IMMEDIATE FAMILY

Father

Josephus Ral Cleveland
full name

December 25, 1912
date of birth

Jane, Missouri
place of birth

Mother

Lela Jeanne Garich Cleveland
full name

November 13, 1927
date of birth

Sallisaw, Oklahoma
place of birth

Married

February 12, 1949
date

Henderson, Kentucky
place

by

witnesses or attendants

Children

Joe's children by Thelma

Victoria Lynn Cleveland
full name

March 3, 1951
date of birth

Salem, Illinois
place of birth

Joe Roger Cleveland
full name

December 14, 1938
date of birth

place of birth

Monte Ral Cleveland
full name

December 6, 1954
date of birth

Tulsa, Oklahoma
place of birth

full name

date of birth

place of birth

Jonnie Marie Cleveland
full name

February 16, 1956
date of birth

Tulsa, Oklahoma
place of birth

full name

date of birth

place of birth

full name

date of birth

place of birth

full name

date of birth

place of birth

Josephus Ral Cleveland

HUSBAND'S ANCESTRAL CHART

FATHER'S ANCESTRY

Joel Hagler Cleveland
father's full name
September 23, 1873
date of birth — place of birth
June 23, 1901*
date of marriage — place of marriage
May 13, 1966 — Oaks, OK
date of death — place of burial
occupation

* 2nd of 2 marriages

Josephus Ral Cleveland
husband's full name
Dec. 25, 1912 — Jane, MO
date of birth — place of birth
June 3, 1963 — Oaks, OK
date of death — place of burial
Truck Driver/Labor Foreman
occupation
Lawton Ray, Mary Faye, Roy Lee, Grover Rex, Carl Roe, Macy Dell, Clara Maude, Reo Allen
husband's brothers and sisters

MOTHER'S ANCESTRY

Saloma Dell Ford Cleveland
mother's full name
March 7, 1884
date of birth — place of birth
June 23, 1901
date of marriage — place of marriage
Feb. 25, 1974 — Oaks, OK
date of death — place of burial
Housewife
occupation

Louallen Gilliam Cleveland
grandfather's full name
June 14, 1826 — Georgia
date of birth — place of birth
July 29, 1869* — McDonald City, MO
date of marriage — place of marriage
July 4, 1884 — Jane, MO
date of death — place of burial
occupation

*4th of 4 marriages

Mary Ann Frazier Ray
grandmother's full name
May 25, 1836 — Georgia
date of birth — place of birth
July 29, 1869Δ
date of marriage — place of marriage
Dec. 5, 1923 — Jane, MO
date of death — place of burial
occupation

Δ 2nd of 3 marriages

Joseph Wesley Ford
grandfather's full name
Jan. 31, 1848
date of birth — place of birth
date of marriage — place of marriage
date of death — place of burial
occupation

Eliza Ann Young Ford
grandmother's full name
July 17, 1854
date of birth — place of birth
date of marriage — place of marriage
date of death — place of burial
occupation

William Cleveland
eat grandfather's full name
Nov. 4, 1798 S.C.
date of birth place of birth
died 1868 - buried Johnson Co., MO
~~occupation~~

Isabella (Eba) Elizabeth Morris
great grandmother's full name
May 20, 1799(?) Randolph Co., NC
date of birth place of birth
died in CA in 1885

James Jal Frazier
great grandfather's full name
April 13, 1815
date of birth place of birth
Farmer
occupation

Isabelle
great grandmother's full name
July 26, 1817
date of birth place of birth

Jeremiah Cleveland
great great grandfather's full name
date of birth place of birth
Nancy Helen Clark
great great grandmother's full name
date of birth place of birth

Jordan Morris
great great grandfather's full name
ca. 1770 NC
date of birth place of birth
Elizabeth Washburn
great great grandmother's full name
date of birth place of birth

great great grandfather's full name
date of birth place of birth
great great grandmother's full name
date of birth place of birth

great great grandfather's full name
date of birth place of birth
great great grandmother's full name
date of birth place of birth

Richard Ford
great grandfather's full name
date of birth place of birth
occupation

Martha
great grandmother's full name
date of birth place of birth

Smith Young
great grandfather's full name
date of birth place of birth
occupation

Lorraine
great grandmother's full name
date of birth place of birth

great great grandfather's full name
date of birth place of birth
great great grandmother's full name
date of birth place of birth

great great grandfather's full name
date of birth place of birth
great great grandmother's full name
date of birth place of birth

great great grandfather's full name
date of birth place of birth
great great grandmother's full name
date of birth place of birth

great great grandfather's full name
date of birth place of birth
great great grandmother's full name
date of birth place of birth

Jacob Cleveland
great great great grandfather's full name — date of marriage

Milly White Cleveland
great great great grandmother's full name — nee*

great great great grandfather's full name — date of marriage

great great great grandmother's full name — nee

great great great grandfather's full name — date of marriage

great great great grandmother's full name — nee

Gabriel Washburn (1752-1826)
great great great grandfather's full name — date of marriage

Priscilla McSwain [Jones]
great great great grandmother's full name — nee

great great great grandfather's full name — date of marriage

great great great grandmother's full name — nee

great great great grandfather's full name — date of marriage

great great great grandmother's full name — nee

great great great grandfather's full name — date of marriage

great great great grandmother's full name — nee

great great great grandfather's full name — date of marriage

great great great grandfather's full name — date of marriage

great great great grandmother's full name — nee

great great great grandfather's full name — date of marriage

great great great grandmother's full name — nee

great great great grandfather's full name — date of marriage

great great great grandfather's full name — date of marriage

great great great grandmother's full name — nee

great great great grandfather's full name — date of marriage

great great great grandmother's full name — nee

great great great grandfather's full name — date of marriage

great great great grandfather's full name — date of marriage

great great great grandmother's full name — nee

great great great grandfather's full name — date of marriage

great great great grandmother's full name — nee

*nee represents wife's maiden name

ROGER CLEVELAND (512) AND DORCAS (513)*

Roger Cleveland** is the first known Cleveland of our line. It is believed that he was an emigrant from England and settled in Gloucester Co., Virginia. Roger was living in that colony by November 16, 1670. He and his wife, Dorcas, surname unknown, appear to be the first Clevelands in the records of Virginia. Roger and Dorcas were still living in Gloucester in 1679 at which time he purchased land in Old Rappahannock Co.***

The three children that we know of this couple are as follows: John, born before 1678; Elizabeth, born 1684; Alexander (our ancestor), born 1687, married Milly Presley.

*Dorcas is sometimes referred to as Dorothy.

**Edmund Janes Cleveland in his work published in 1899 (Source 23), suggests that the earliest known Cleveland of our line was an Alexander Cleveland who was born about 1617 in England and married a Miss Axminster. He proposes that Alexander or his son, also Alexander, settled in Virginia. However, he admits that there is little evidence to document these claims and later genealogists discount them. Other well documented studies point to Roger, who was the father of our Alexander, as our earliest known Cleveland ancestor.

***Old Rappahannock Co. later became Essex Co. and may have been that part of Essex which still later became Spottsylvania Co.

Source: 70.

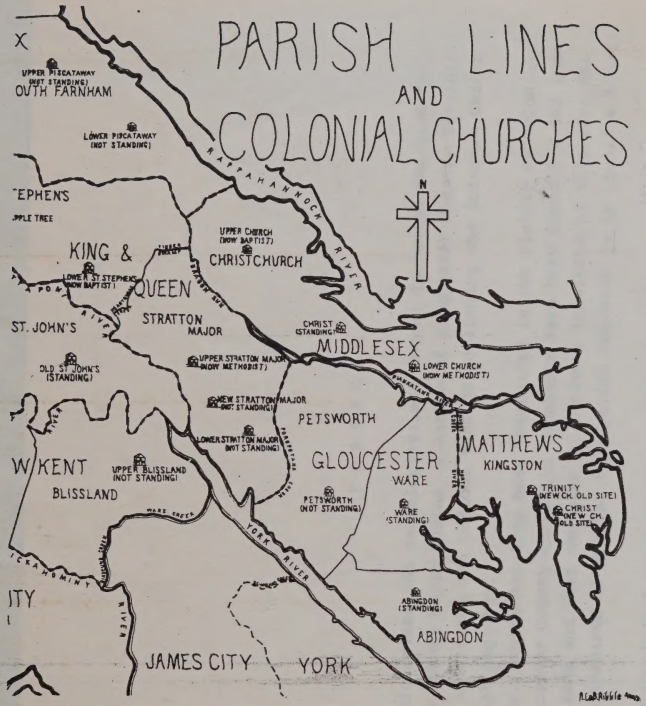

Detail from map made by the Rev. A. LeB. Ribble, 1933

THE REGISTER OF ABINGDON PARISH,

GLOUCESTER COUNTY,

VIRGINIA,

1677 — 1780

COMPILED BY

ROBERT W. ROBINS

HONFORD HOUSE
Arlington, Virginia

F O R E W O R D

Historians and genealogists are indeed fortunate and grateful that Robert Wayne Robins, a native of Gloucester County, Virginia, has undertaken the tedious task of publishing the Abingdon Church Parish Register.

Mr. Robins has long been interested in the history of colonial Gloucester County where his ancestors have been domiciled for generations and that one with an intimate knowledge of this area has been inspired to publish this parish register is in itself a blessing.

The original register was destroyed in 1916 in the calamitious fire which consumed handsome "Rosewell," for generations the seat of the aristocratic Page family. However, before that event three handwritten transcripts were made, but these transcribers did not always precisely agree. However, working from these three manuscripts, Mr. Robins has accomplished an almost unsurpassable task and I salute the transcribers and him to each of whom we are indebted for making this valuable material available to us.

Geo. H.S. King

George H.S. King

Fellow, American Society of Genealogists

Fredericksburg, Virginia
May 14, 1980

Clent, Frances, daughter of Trustram and Ann Clent, was baptized May [--], 1678. T2, R2, S67.

Cleveland, Alexander, son of Roger and Dorothy Cleveland, was baptized July 31, 1687. T11, R9, S70.

Cleveland, Alexander, son of Alexander Cleveland, was baptized May 25, 1712. T37, R29, S80.

Cleveland, Benjamin, son of Alexander and Mary Cleveland, was born November 21 and baptized November 28, 1721. T54, R39, S85.

Cleveland, Elizabeth, daughter of Roger and Dorcas Cleveland, was baptized October 31, 1684. T8, R6, S69.

Cleveland, Elizabeth, daughter of John Cleveland and his wife, was baptized April 24, 1698. T19, R16, S73.

Cleveland, Grace, daughter of Alexander Cleveland, was born September 1 and baptized September 30, 1716. T45, R34, S82.

Cleveland, John, son of Alexander Cleveland, was born July 31 and baptized August 24, 1714. T40, R31, S81.

Cleveland, William, son of Alexander Cleveland, was born February 23 and baptized March 22, 1718/19. T49, R36, S84.

CLEVER. See also CLEAVER.

Clever, Alice, daughter of Thomas and Elizabeth Clever, was born March 8 and baptized March 12, 1683/84. T6, S68.

Clever, Elizabeth, daughter of Thomas and Elizabeth Clever, was born July 28 and baptized December 29, 1682. T5, R5, S68.

Clever, Elizabeth, daughter of James and Esther Clever, was baptized June 26, 1722. T55, R39, S86.

Clever, Elizabeth, was buried November 10, 1739. T100, R65, S99.

Clever, Esther, daughter of James and Esther Clever, was born January 15 and baptized February 17, 1735/36. T86, R58, S95.

Clever, Frances, daughter of Thomas and Elizabeth Clever, was baptized April 11, 1693. T18, R15, S72.

Clever, Grace, daughter of Thomas and Elizabeth Clever, was baptized April 13, 1701. T23, R21, S74.

Clever, James, son of Thomas and Elizabeth Clever, was born and baptized May 26, 1680. T3, R3, S67.

Thomas L. Hair
631 Camborne Ave.
Ft Walton Beach FL 32547

SECTION 3A. CLEVELAND

There has been a wealth of history written about this family; so much that the task of selecting and condensing appropriate material for the limited space in a genealogy has been one of frustration. The historians and genealogist sometimes disagree on details, but there is general agreement on substance. We will attempt to present a sketch of these people from their origins in England, through their sojourns in Virginia, the Carolinas and Georgia, to the culmination of this genealogical line with Colonel Benjamin Cleveland and his son, Absalom, on the fork of the Tugaloo River and Chauga Creek along the South Carolina and Georgia line in present day Oconee County, South Carolina.

On a current map of England, with sufficient detail, in the District of North Yorkshire and just south of the City of Middlesbrough, will be found the words "Cleveland Hills" in what is now named North York Moors National Park. From Middlesbrough's (coincidence) "New International Encyclopedia" comes the best source on the origin of the name: "Cliy, Cley, Clives, Cleves, Cliffs, plus land equals Cleveland." Other sources also state that the name derives from the English word "cliff", meaning precipice, hill, ridge, etc. From William Camden's "Brittania" we have: "From Whitby the shore retires to the west near Cleveland, so named as it should seem from the hills which we call cliffs, ridges, or mountains." The earliest Cleveland of record was one Thorkil, probably a Saxon land owner, who assumed the name Cleveland soon after the Norman Conquest, calling himself Thorkil de(of) Cleveland. He had his seat at Gisborough, Cleveland, County York, England. The first name, Thorkil, indicates that he was of Anglo-Saxon ancestry and not of Norman descent, although both these and the Danes were of the same origin. It is this area, North Riding of Yorkshire, England, that the consensus of historians and genealogist present as the origin of the ancestors of the Cleveland families in America.

Genealogist have pursued, and at times intermingled, two family lines descending from a Moses Cleveland and an Alexander Cleveland. Apparently Moses was the American progenitor of a line in New England from which President Grover Cleveland descended, and Alexander that of a line which started in Virginia and continued into the Carolinas, Georgia, and points west. It is this descendancy from Alexander which we will follow in this genealogy. Material will be presented on the descendants where material is available, and space permitting, but the general trend will concentrate on the main blood line.

It seems that there is unanimous agreement among those who have researched the Cleveland families that an Alexander was the American ancestor of the Southern Clevelands, and a Moses that of the New England Clevelands. Disagreement enters into the search, and proof thereof, of the father of this Alexander. The following record sources, as compiled by Mr. June Rayfield Welch, a family descendant of Dallas, Texas, have been used to reach a decision in

starting this genealogical narrative:

1. The Genealogy of the Cleveland Families, Vol. 3, Hartford: 1899 by Edmund Janes Cleveland.

2. Minutes of the Council and General Court of Colonial Virginia, Vol. 58, page 254, Virginia State Library, Richmond.

3. Spotsylvania County, Virginia, Records, by Crozier, page 17, Library of Congress, Washington, DC.

4. Virginia Cleveland Ancestor Discovered, by George A. Martin, as published in the National Genealogical Society Quarterly, Sept 1958, Vol. 46, page 152.

5. Abingdon Parish Register, Gloucester County, Virginia, 1678-1761, Virginia State Library, Richmond, births, baptisms, marriages, and deaths, pages 8, 11, 19, 37, 40, 45, and 54.

6. Life and Addresses of W.H. Woolery, LL. D., Cincinnati: The Standard Publishing Co., 1893, pages 10-39.

Edmund Janes Cleveland's research was primarily directed toward Moses Cleveland in New England, however, he did devote a few words to the southern Cleveland line. It seems that there was an Alexander Cleveland in England, born Ca. 1617, who married a daughter of Lord and Lady Axminster. Janes Cleveland, although very vaguely, states that this Alexander later settled in Prince William County, Virginia, and was the father of Alexander, our Virginia ancestor. Yet he admitted not finding birth, marriage, land, court, and death records for his Alexander, nor any evidence that he came to America.

On the other hand, sources 2, 3, and 4 clearly support a **ROGER CLEVELAND** as being the first Cleveland in Virginia. He arrived before 16 November 1670. He married, either in England or Virginia, a lady named **DORCAS** (last name not known). He signed a deed in 1679 in Gloucester County, Virginia. He later moved to that part of Spotsylvania County which later became, in 1734, Orange County. Sources 5 and 6 contain births, baptisms, some marriages, and some death records of the known children of Roger and Dorcas, and some futher descendants. The three known children were (probably others):

1. John Cleveland was born prior to 1678.

2. Elizabeth Cleveland was baptized 31 October 1684.

3. **ALEXANDER CLEVELAND** was baptized 31 July 1687 in Gloucester County, Virginia, and died in 1775. He married, Ca. 1711, **MILDRED (MILLEY) PRESSLEY.**

On 7 February 1733, Alexander Cleveland witnessed a deed from William Hutcherson of St. George's Parish, Spotsylvania County, to Rice Curtis of same. VA Deed Book B, 1729-1734. On 20 May 1735, Rice Curtis Sr. of Spotsylvania County conveyed 600 acres on both

sides of "Blew Run" on the Hanover County line to Thomas Chew of Orange County, St. Mark's Parish, adjoining land of John Minor and Alexander Cleveland, part of a 1600-acre patent to Chew, sold to Curtis, and repurchased.

Alexander of Spotsylvania County, in September 1738, bought 100 acres from Laurence Franklin of Orange County. On the same day John Cleveland bought 100 acres from Rice Curtis on branches of "Blew Run" adjoining Alexander. It was witnessed by Grace Cleveland, daughter of Alexander, who probably married Edward Coffey, son of Edward and Ann Powell Coffey.

On 27 May 1743, Alexander Cleveland having petitioned for a road, it was ordered that Alexander Cleveland Jr., John Cleveland, Benjamin Franklin, Edward Coffee, and others, under Laurence Franklin, clear the road. (James Madison, father of the future president, became road overseer from Blue Run Mill Road to the main road below Colonel Chew on 22 March 1749).

We would be more pleased had we found additional records, but this seems to be sufficient proof that our line descends from **Roger Cleveland to Alexander Cleveland Sr., to John Cleveland Sr., to Benjamin Cleveland, to Absalom Cleveland, to Mary Cleveland who married Thomas Harbin.** At this point we will continue with the family of **ALEXANDER CLEVELAND, SR.** and **MILDRED PRESSLEY** on the next page.

CHRIS CLEAVELAND
LAGRANGE, GA.

CLE(A)VELAND FAMILY HISTORY

This genealogical information was compiled from previous sources and by the research of Ray L. Christian and R. Chris Cleaveland. In an effort to keep this history to a manageable size and length, we will focus mainly on the Troup Co, Ga, (LaGrange), branch of the Cle(a)veland family. Please keep in mind that all the information on marital status, children, employment and place of residence is current as of late 1992. We have made every effort to be as accurate as possible, but we know errors will be found. Please notify me and I will be glad to correct any errors. If one branch of the family is left out, it is because I have not been able to find anyone to answer questions about those left out. I will be updating this history, so please contact me if you have any information to add. Underlined names are the ones most commonly used.

This history will start with the earliest known Cleveland in England and come forward in time. Thorkil de Cleveland will be given the designation of generation #1 since he is the earliest known Cleveland. Thorkil's son will be listed as generation #2 and his grandson will be listed as generation #3, etc. All persons listed with the same number are from the same generation as they relate to Thorkil de Cleveland.

Gener-
ation #

1 Thorkil de Cleveland, in the North Riding, (or nothern part), of the County of York, England, in the year 1066. (The British call it Yorkshire). <Editors note - In 1974, the North Riding of the County of York was split off and renamed the **County of Cleveland**, England. The County of Cleveland has an area of 225 square miles and has a 1988 population of 553,000.> Thorkil had one son as follows:

2 Uctred de Cleveland, a saxon land owner holding three Manors in the town of Ghiegesburg, together with other valuable lands mentioned in the **DOOMSDAY BOOK OF WILLIAM THE CONQUEROR, 1086**. He had one son as follows:

3 Robert de Cleveland, he had at least one son as follows:

4 Robert de Cleveland, II, he had at least one son as follows:

5 Ralph de Cleveland, he had at least one son as follows:

6 Peter de Cleveland, he had at least one son as follows:

7 Robert de Cleveland, he had at least one son as follows:

8 John de Cleveland, he had at least one son as follows:

9 John de Cleveland, II, b. 1403, in County York, England, he had at least one son as follows:

10 John de Cleveland, III, he had at least one son as follows:

11 William de Cleveland, I, **Sheriff of County York**, England in 1456, he had at least one son as follows:

12 William de Cleveland, II, he had at least one son as follows:

13 Rev. Thomas de Cleveland, he had at least one son as follows:

14 William de Cleveland, d. 1630; moved from County York to Henckley in Leicestershire where he was buried a very old man. Had one son as follows:

15 Thomas de Cleveland, became Vicar of Henckley, the family estate. He had two sons as follows:

16 John de Cleveland, (also spelled Cleiveland), b. 1613 in Loughborough, Leicestershire; d. 4-29-1658 in London. John graduated from Cambridge in 1635. He was a highly regarded author and teacher and wrote the famous poem <u>THE REBEL SCOT</u>, about the English civil war. A collection of his literary works was published in 1677 by some of his former pupils.

16 Thomas de Cleveland, had at least two sons as follows: Moses and Alexander. <*NOTE-At this point of descent, there is considerable difference of opinion over whether or not the Alexander listed as the son of Thomas de Cleveland is really Alexander Cleveland, son of Roger and Dorcas Cleveland, of the <u>Abingdon Parish Register</u>, Gloucester Co, Va, 1678-1761, p. 11.>

The reference of Roger Cleveland being the father of the Virginia Clevelands is the Minutes of the Council and General Court of Colonial Virginia, Vol. 56, p. 254, and is located at the Va. State Library in Richmond, Va. This mystery of Alexander Cleveland may never be conclusively decided because each side has their own opinion concerning the scarce facts that have survived. Adding to the confusion for researchers is the fact that many of the early Cleveland families used similiar names repeatedly, (John, Alexander, Larkin, Jeremiah, Reuben, etc). Another factor adding to the uncertainty is that Roger Cleveland seemed to come from nowhere. In a search of over 700 English parish records, he cannot be found.

I tend to think that 17-Alexander Cleveland was the son of 16-Thomas de Cleveland, but I reserve the right to later change my mind if conclusive proof is ever discovered.

17 Moses Cleaveland, immigrated in 1635 from Ipswich, County Suffolk, England, to the Massachusetts colony. Moses went on to start a family and his descendants migrated westward and they formed the northern branch of the Cleveland family or the **NORTHERN CLEVELANDS. President Grover Cleveland** was descended from these Northern Clevelands and Cleveland, Ohio, was also named after Moses Cleaveland, one of the Northern Clevelands. (Yes, Moses did spell his surname Cleaveland).

17 Alexander Cleveland, I, born about 1617, m. Lady Axminster, daughter of **Lord Axminster of London**. They had at least one child and may have immigrated with the child to Prince William County, Va. <Reference for this marriage-Abridged Compendium of American Genealogy, Volume 2, p.160, by Virkus>. This reference also states that Alexander I, and his brother, Moses, immigrated from England to the colonies, (Volume 7, p. 554). Alexander I, was the founder of the southern branch of the Cleveland family or the **SOUTHERN CLEVELANDS**. Most of his early descendants migrated to the Carolinas and Georgia. Alexander I or Sr, had at least one son as follows: Alexander II or Jr., b. 1659.

18 Alexander Cleveland, II, b. 1659; d. 1770; DIED AT THE AGE OF 110 at the home of his son, John, in Blue Run, Va. He married Mildred Pressley, b. 1667; d. 1770. She died at age 103 within 3 days of her husband. Alexander II and Mildred had at least 9 children as follows: sons (6) John, Alexander, Micajah, Jeremiah, William, and Benjamin; daughters (2) Elizabeth, Jane, and Grace.

19 John Cleveland, b. 1695 in Orange County, Va. He later moved to Blue Run, Va., where he died in 1778. John m. Martha/Elizabeth? Coffee. John and Martha were the parents of Col. Benjamin Cleveland, one of the most colorful characters in the history of the Cleveland family. John and Martha had 9 children as follows: sons (6) Benjamin (Col.), b.5-26-1738; Larkin (Lt.),b.4-6-1748; and Robert (Capt.), b.1-8-1744; John Jr, (Rev.), Jeremiah, b. 1746, and Reuben, b. 1752, daughters (3) Mary, b.5-26-1731; Elizabeth ("Betty"), b. ? ; Martha ("Patty"), b. about 1750.

20 Benjamin Cleveland, b. 5-26-1738; d. Oct. 1806; m. Mary Graves in Orange Co, Va. Benjamin discovered early in life that he had no interest in farming and he concentrated on learning how to hunt and survive in the wilderness and he became quite adept at it. This knowledge served him well as he fought in numerous bloody battles during the French and Indian Wars and gained quite a reputation as a fierce foe in battle. It was during these years that Benjamin traveled widely and made many friends among the frontiersmen and mountainmen of the region. He was a very likable person and had the great quality of leadership. Benjamin was an aquaintance of Daniel Boone and learned from him of the great hunting grounds of Kentucky and of the Cumberland Gap passage through the mountains. Benjamin survived a tomahawk wound to the chest from a Cherokee indian during his second trip to Kentucky in 1772.

It was during the year 1775 that the southern colonies resistance to the tyrannical rule of England began to surface. In 1776 open hostilites broke out and Cleveland quickly raised a group of mountain men and continued his colorful military career fighting the British and

g-g-g-g-g-g-g-grandfather

FAMILY GROUP No. _____

Husband's Full Name Roger Cleveland*

This Information Obtained From:

*First Cleveland in Virginia - arrived before Nov. 16, 1670

Originally in Gloucester County, VA

Later to part of Spotsylvania County that became Orange County in 1734.

Husband's Data	Day Month Year	City, Town or Place County or Province, etc. State or Country	Add. Info. on Husb
Birth			
Chr'nd			
Mar.		England or Virginia	
Death			
Burial			

Places of Residence

Occupation | Church Affiliation | Military Rec.

Other wives, if any. No. (1) (2) etc. Make separate sheet for each mar.

His Father | Mother's Maiden Name

Wife's Full Maiden Name Dorcas

Wife's Data	Day Month Year	City, Town or Place County or Province, etc. State or Country	Add. Info. on Wife
Birth			
Chr'nd			
Death			
Burial			

Compiler

Address

City, State

Date

Places of Residence

Occupation if other than Housewife | Church Affiliation

Other husbands, if any. No. (1) (2) etc. Make separate sheet for each mar.

Her Father | Mother's Maiden Name

Sex	Children's Names in Full (Arrange in order of birth)	Children's Data	Day Month Year	City, Town or Place County or Province, etc. State or Country	Add. Info. on Child
1	John Cleveland	Birth	before 1678	Abingdon Parish, Gloucester County, VA	daughter Elizabeth? bap. Apr 24, 1698 - Abingdon Parish?
	Full Name of Spouse* Mary	Mar.	Abingdon Parish Register begun in 1678		
		Death			
		Burial			
2	Elizabeth (Baptized)	Birth	Oct 31, 1684	Gloucester County VA	
	Full Name of Spouse*	Mar.	1698		
		Death			
		Burial			
3	Alexander (Baptized)	Birth	July 31, 1687	Gloucester County VA	Born ca. 1659 ??
	Full Name of Spouse* M. Presley	Mar.	ca ~~1700~~ 1714		
		Death	ca 1770	Orange County, VA	→ 111 yrs. old Highly unlikely!
		Burial			
4		Birth			
	Full Name of Spouse*	Mar.			
		Death			
		Burial			
5		Birth			
	Full Name of Spouse*	Mar.			
		Death			
		Burial			
6		Birth			
	Full Name of Spouse*	Mar.			
		Death			
		Burial			
7		Birth			
	Full Name of Spouse*	Mar.			
		Death			
		Burial			
8		Birth			
	Full Name of Spouse*	Mar.			
		Death			
		Burial			
9		Birth			
	Full Name of Spouse*	Mar.			
		Death			
		Burial			
10		Birth			
	Full Name of Spouse*	Mar.			
		Death			
		Burial			

Form A1. Copyright 1983 by The Everton Publishers, Inc. P.O. Box 368, Logan, Utah. Publishers of THE GENEALOGICAL HELPER. Send for a free catalogue with lists and full descriptions of many genealogical aids.

* ADD ANY ADDITIONAL INFORMATION ON BACK PLEASE *

Roger immigrated from England to Gloucester County, VA, before 1670. He married Dorcas (or Dorothy) and lived there in 1679 (See Records of Gloucester, VA, Vol. II, 1948). He purchased land in Old Rappahannock County, which became Essex, which later became Spotsylvania County, VA. Roger is mentioned on the Minutes of the Council and General Court of Colonial Virginia on Nov. 16, 1670 (Vol. 58, pg. 254).

In 1679, Symon Miller of Rappahannock, "boate wright sold to Roger Cleverland of the Pish of Abbington of County of Gloucester planter 440 acres lying on the North side of Rappahannock River adjoining Cornelius Reynolds. Signed by Simon Miller and Margaret (X) Miller, witnesses Cor: Reynolds and Jno Rowzie." Recorded 5 November 1679, Edmo: Craske.

Roger moved to part of Spottsylvania County that in 1734 became Orange County.

According to Edmund Janes Cleveland (vol. 3 of <u>The Genealogy of the Cleveland Families</u>) Alexander Cleveland (b. Eng c1617) was father of Alexander (who m. Milly Presley) & settled in Prince Wm County, VA. He m. Lord Aminster's daughter. EJC very vague about this, admitted that he had found no record of b., d., m. of earlier Alexander. EJC descendant of & mainly interested in Moses Cleveland. George A. Martin ("Virginia Cleveland Ancestor Discovered," National Genealogical Society Quarterly, Vol 46, Sept 1958, p. 152.

ALEXANDER CLEVELAND (256) AND MILLY PRESLEY (257)*

Alexander Cleveland, son of Roger Cleveland and Dorcas, was born in 1687 in Virginia. Around 1711, he married Milly Presley, parents unknown to us. Milly's birthdate, sometimes given as 1667, is obviously incorrect.

After their marriage Alexander and Milly apparently lived in Gloucester Co., Virginia where their first five children were born, and are listed in the Abingdon Parish Register. The family later moved to Spottsylvania Co. where three additional children were born. The children are listed as follows: Alexander, Jr., b.c. 1712, m. Margaret Doolittle; John (our ancestor), born 1714, m. Elizabeth Coffey; Grace, b.c. 1716, m. Edward Coffey; William, b.c. 1718, m. Nancy or Mary, surname unknown; Benjamin, b.c. 1721; Jeremiah, b.c. 1723; Jane, b.c. 1725, m. Chesley Coffey; Elizabeth, b.c. 1727, m. James Coffey.....Another son, Micajah, is sometimes included in this list of children, but it is uncertain that he belongs here.

Some sources report that the family lived for a time on the since famous Bull Run in Prince William Co. Sometime prior to 1734, they moved about sixty miles southwest, locating in a border settlement on Blue Run in Orange Co. Various deeds indicate that Alexander was a landowner.

Alexander and Milly both died at the plantation of their son John on Blue Run around 1770, her death coming just three days after his. Many sources report that Alexander lived to be one hundred and eleven years old and Milly one hundred and three. However, we believe this information is based on incorrect birthdates. Milly's, as previously mentioned, is

*Milly is sometimes referred to as Mildred or Mary; Presley is sometimes spelled Pressley.

sometimes reported as 1667 and Alexander's is thought by some to be 1659.

Sources: 23, 29, 31, 35, 65, 70.

Family Group Sheet

Husband's Full Name Alexander Cleveland **Chart No.**

Husband's Data	Day Month Year	City, Town or Place	County or Province, etc.	State or Country	Add. Info. on Husband
Birth	July, 1687	Gloucester County, VA			
Chr'nd	July 31, 1687	Gloucester County, VA			
Marr.	c1710/11	Northumberland County, VA			
Death	c1770	Blue Run, Orange County, VA			
Burial					

Places of Residence

Occupation | Church Affiliation | Military Rec.

Other wives if any No. (1) (2) etc
Make separate sheet for each marr

His Father Roger Cleveland Mother's Maiden Name Dorcas

Wife's Full Maiden Name Mildred "Milly" Presley

Wife's Data	Day Month Year	City, Town or Place	County or Province, etc.	State or Country	Add. Info. on Wife
Birth	1695	Northumberland County, VA (?)			
Chr'nd					
Death	c1770	Blue Run, Orange County, VA (w/in 3 days of her husband)			
Burial					

Places of Residence

Occupation | Church Affiliation | Military Rec.

Other husbands if any No. (1) (2) etc
Make separate sheet for each marr

Her Father Peter Presley Mother's Maiden Name

Sex	Childrens Names in Full (Arrange in order of birth)	Childrens Data	Day Month Year	City, Town or Place	County or Province, etc.	State or Country	Add. info. on Children
	Out of order						
	1 Alexander, Jr. Bap.	~~Birth~~	May 25, 1712	Gloucester County, VA			
		Marr.	c1731	Orange County, VA			
	Full Name of Spouse	Death	Fall, 1776	Albemarle County, VA			
	Margaret Doolittle	Burial					
	2 John	Birth	July 31, 1714	Gloucester County, VA Orange County?			
		Marr.	Apr 20, 1734	VA			
	Full Name of Spouse	Death	Nov, 1778	Blue Run, VA (Orange County)			
	Elizabeth Coffey	Burial					
	3 Grace	Birth	Sept 1, 1716	Gloucester County, VA			
		Marr.	c Mar, 1736	Orange County, VA			
	Full Name of Spouse	Death					
	Edward Coffey, Jr.	Burial					
	4 William	Birth	Feb 23, 1718	Gloucester County, VA			Baptized Mar 23, 1718
		Marr.					
	Full Name of Spouse	Death	1788	Loudon County, VA			
	Mary Cleveland	Burial					
	5 Benjamin	Birth	Nov 21, 1721	Gloucester County, VA			Baptized Nov 28, 1721
		Marr.					
	Full Name of Spouse	Death					"d. young"
		Burial					
	6 Jeremiah	Birth	1711 ~~1723~~	Abingdon Parish, Gloucester Co., VA			
		Marr.					
	Full Name of Spouse	Death	1791	Habersham County, GA			
	Sarah Mimms (?)	Burial					
	7 Jane	Birth	1725	VA			
		Marr.	c1740	VA			
	Full Name of Spouse	Death	> 1760	NC			
	Chesley Coffey	Burial					
	8 Elizabeth	Birth	Feb, 1727	Prince Wm. County, VA			
		Marr.	Aug 30, 1750	Albemarle County, VA			
	Full Name of Spouse	Death	1827	Wartrace, Bedford County, TN			
	Rev. James Coffey	Burial					

Compiler

Address

City, State, Zip

Date

Notes:

Genealogical Helps: Send for a free catalogue with list and full descriptions of many genealogical aids.

Husband's Full Name

Additional Children and Sources:

Husband's name

Wife's name

Sex	Childrens Names in Full (Arrange in order of birth)	Childrens Data	Day Month Year	City, Town or Place County or Province, etc. State or Country	Add. info. on Childre
	9 Micajah	Birth	C1708?		
		Marr.			
	Full Name of Spouse	Death			
		Burial			
	10	Birth			
		Marr.			
	Full Name of Spouse	Death			
		Burial			
	11	Birth			
		Marr.			
	Full Name of Spouse	Death			
		Burial			
	12	Birth			
		Marr.			
	Full Name of Spouse	Death			
		Burial			
	13	Birth			
		Marr.			
	Full Name of Spouse	Death			
		Burial			
	14	Birth			
		Marr.			
	Full Name of Spouse	Death			
		Burial			
	15	Birth			
		Marr.			
	Full Name of Spouse	Death			
		Burial			

Sources for Husband: Alexander, Sr., moved to Spotsylvania County, VA, prior to Feb. 1734, & was in that part which became Orange County, VA, in 1734. Shortly thereafter he obtained by letters patent 101 acres of land in Orange County, VA. In 1755 he sold the acreage & moved w/ his family across the line to Albemarle County, VA. [illegible] Orange County, VA, prior to the sale of his land, Peter to [illegible] Elizabeth Cleveland Coffey & [illegible] Edward Coffey & [illegible] Cleveland [illegible] Albemarle County, VA, where he died.

Sources for Wife: Alexander Cleaveland on 7 Feb 1733 witnessed a deed from Wm Hutcherson of St. George's Parish, Spotsylvania County, to Rice Curtis. On 20 May 1735 Rice Curtis Sr of Spotsylvania County conveyed 600 acres on both sides of "Blew Run" on Hanover County line to Tims Chew of Orange County, St Mark's Parish, adjoining land of John Minor & Alexander Cleveland, part of 1600-acre patent to Chew, sold to Curtis, & repurchased. Alexander of Spotsylvania County bought 100 acres from Lawrence Franklin of Orange County on same Sept 1738 day John Cleveland bought 100 acres from Rice Curtis

Sources for Children: on branches of "Blew Run" adjoining Alexander. Witness Grace Cleveland (Alexander's daughter. On 27 May 1743 Alexander Cleveland having petitioned for a road, it was ordered that Alexander Cleaveland, Jr; John Cleaveland, Benjamin Franklin, Edward Coffee, & others under Lawrence Frenklin clear the road. James Madison - father of the future President - became the road overseer from Blue Run Mill Road to the main road below Col. Chew on 22 Mar 1749

Additional Information:

Family Group Sheet

Husband's Full Name Alexander Cleveland, Jr. **Chart No.**

Husband's Data	Day Month Year	City, Town or Place	County or Province, etc.	State or Country	Add. Info. on Husband
Birth					
Chr'nd	May 25, 1712	Gloucester County, VA			
Marr.	c1731				
Death	Fall, 1796	Albemarle County, VA			
Burial					

Places of Residence

Occupation | Church Affiliation | Military Rec.

Other wives, if any. No. (1) (2) etc. Make separate sheet for each marr.

His Father Alexander Cleveland, Sr. Mother's Maiden Name Milly Presley

Wife's Full Maiden Name Margaret Doolittle

Wife's Data	Day Month Year	City, Town or Place	County or Province, etc.	State or Country	Add. Info. on Wife
Birth	c1710	probably Gloucester County, VA			of Irish descent
Chr'nd					
Death	c1785	Albemarle County, VA			
Burial					

Places of Residence

Occupation | Church Affiliation | Military Rec.

Other husbands, if any. No. (1) (2) etc. Make separate sheet for each marr.

Her Father Mother's Maiden Name

Sex	Children's Names in Full (Arranged in order of birth)	Children's Data	Day Month Year	City, Town or Place / County or Province, etc. / State or Country	Add. Info on Children
	1 James	Birth	c1732		veteran of the Rev
	Full Name of Spouse	Marr.			
	Frances Hickman	Death	>1829	when named in brother Eli's will	
		Burial			
	2 Eli	Birth	c1734		Bio notes on back
	Full Name of Spouse	Marr.			
	Mary Canterbury (a widow)	Death	Spring, 1829	Fayette County, KY	
		Burial			
	3 Alexander III	Birth	1737		2nd wife:
		Marr.	1758	Prince William County, VA	Bridget Harrison
	Full Name of Spouse	Death	1825	Shenandoah Valley, VA	
	Sarah Ann Harrison	Burial			
	4 John	Birth	c1740		at least 3 sons: Casper + Eli of KY (Wm b. 1785)
		Marr.	1784		
	Full Name of Spouse	Death	before 1839		
	Elizabeth	Burial			
F	5	Birth	c1743		may have d. in infancy
	Full Name of Spouse	Marr.			
		Death			
		Burial			
	6 Mary ("Polly")	Birth	c1746		Albemarle County, VA
		Marr.	before 1776		
	Full Name of Spouse	Death	1829-1839		
	Edward Johnson	Burial			
	7 Oliver	Birth	1749		
		Marr.	19 Dec 1792		
	Full Name of Spouse	Death	Feb 9, 1844	Madison County, KY	
	Jane Buckner	Burial			
	8 Anna	Birth	1751		d. at home of son Dillard
		Marr.			
	Full Name of Spouse	Death	Jan 14, 1839*	Montgomery County, KY	
	John Haxelrigg*	Burial			

Compiler All the brothers were at the Yorktown surrender.

Address

City, State, Zip

Date * John Haxelrigg b. c1754; d. July 29, 1833

Notes:

Husband's Full Name

Form A100, Family Group Sheet © The Everton Publishers, P.O. Box 368, Logan, UT 84321 Publishers of The Genealogical Helper. For a free catalogue with list and full descriptions of many genealogical aids.

Additional Children and Sources:

Husband's name _____ **Wife's name** _____

Sex	Children's Names in Full (Arranged in order of birth)	Children's Data	Day Month Year	City, Town or Place County or Province, etc. State or Country	Add. Info on Children
	9 Elizabeth	Birth	c1755		
		Marr.		Albemarle County, VA	
	Full Name of Spouse	Death	Jan 4, 1846		
	John McWilliams	Burial			
	10 Milly	Birth	c1755		KY in 1839
		Marr.			
	Full Name of Spouse	Death	>1839		
	Henry	Burial			
	11 William	Birth	Dec 24, 1757	St. Anne's Parish, Albemarle County, VA	
		Marr.	Apr 14, 1788	Loudoun County, VA	
	Full Name of Spouse	Death	June 18, 1842	Pendleton County, KY	
	Margaret "Peggy" Wilson	Burial			
	12 "Anca" Ancarithia	Birth	c1760	Albemarle County, VA	Amherst
		Marr.			County, VA
	Full Name of Spouse	Death	>1839		in 1839
	Wood	Burial			
	13 Martha ("Patsy")	Birth	June 9, 1764	Albemarle County, VA	m. a
		Marr.	Mar 14, 1793		cousin
	Full Name of Spouse	Death	Apr 18, 1849	MO	
	Bernard Franklin, Jr.	Burial			
	14	Birth	28 June 1759 Alexander, Jr. & wife Margaret, planters, sold 100 acres on Blue Run to Wm Coursey, Jr., schoolmaster, part of Tmo Chew's 1600 acres sold to Rice Curtis, Sr. & by him sold to Cleveland, bounded by John Douglas, Blue Run, & Tmo Chew. When Coursey sold 100 acres 6 Nov 1760 the land was bounded by Chew, Douglas, Blue Run, & John "Cleaveland." Alexander's 27 Feb 1775 will, probated Nov 1775, mentioned children: James, Oliver, Wm, Anne, Elizth, Milly, Patty, & executors wife Margt, son Oliver, son-in-law Edward Johnson, & witnesses Eli Cleveland, Edward Johnson, Oliver Cleveland.	
		Marr.			
	Full Name of Spouse	Death			
		Burial			
	15	Birth			
		Marr.			
	Full Name of Spouse	Death			
		Burial			

Sources for Husband:

Alexander Cleveland Jr. rented in 1734, 99 acres of land from one Rice Curtis, but in March 1734 gave up his lease of the land from R. Curtis and obtained by Letters of patent 101 acres of land in Orange Co. VA. He lived in Orange Co. VA until 1755 when he & his wife sold this acreage and moved across the line to Albemarle Co. VA where he died 15 Aug 1776. His wife survived him.

Sources for Children: Eli: Baptist preacher; moved to Clarke County, KY, by 1786, & built first mill in KY; d. w/o issue - left his farm to sister Patsy Franklin & other holdings to his siblings (will: Fayette County, KY / Apr 11, 1829)

Oliver Cleveland (Alexander Jr, Alexander Sr, Roger) married ____. She died by 1800. He died in spring of 1845 at the home of his sister, Elizabeth (Cleveland) McWilliams in Madison Co. KY, after his wife's death he continued to live in Albemarle Co, VA until his later years when at the suggestion of his wife's relatives, he moved to Madison Co. where he resided with his sister. He owned very extensive property in Albemarle Co, a portion of which he sold to a Rev. Porter Cleveland, said to be no relation. So well did this clergyman like Oliver Cleveland that he named one of his sons after him. He was a Lt. in the Quartermaster Corps in the old NW Territory during ARW.

FAMILY GROUP No. ____ Husband's Full Name James Cleveland

This Information Obtained From: Capt. James Cleveland under Gen. Tms Nelson (son of Wm)-Yorktown, VA; "held in highest estimation by all officers" — Tms Jefferson & George Washington among them. His children noted for "being truthful, honest, & of large fortunes."

Husband's Data	Day Month Year	City, Town or Place	County or Province, etc.	State or Country	Add. Info. on Husband
Birth	c1732				in Rev -
Chr'nd					private in
Mar.					old NW Terr
Death	>1829	when named in brother Eli's will			
Burial					

Places of Residence

Occupation ____ Church Affiliation ____ Military Rec. Rev. veteran

Other wives, if any. No. (1) (2) etc. Make separate sheet for each mar.

His Father Alexander Cleveland, Jr. Mother's Maiden Name Margaret Doolittle

Wife's Full Maiden Name Frances Hickman

Wife's Data	Day Month Year	City, Town or Place	County or Province, etc.	State or Country	Add. Info. on Wife
Birth					
Chr'nd					
Death					
Burial					

Compiler

Address

City, State

Date

Places of Residence

Occupation if other than Housewife ____ Church Affiliation

Other husbands, if any. No. (1) (2) etc. Make separate sheet for each mar.

Her Father ____ Mother's Maiden Name

Sex	Children's Names in Full (Arrange in order of birth)	Children's Data	Day Month Year	City, Town or Place	County or Province, etc.	State or Country	Add. Info. on Children
1		Birth	1753-1764				Judge / bio notes on back
	Johnston	Mar.					
	Full Name of Spouse*	Death	1823-1834	Loudoun County, VA			
		Burial					
2		Birth					
	Hannah	Mar.					
	Full Name of Spouse*	Death					
	James Coleman	Burial					
3		Birth					
	George	Mar.					
	Full Name of Spouse*	Death					
		Burial					
4		Birth					
		Mar.					
	Full Name of Spouse*	Death					
		Burial					
5		Birth					
		Mar.					
	Full Name of Spouse*	Death					
		Burial					
6		Birth					
		Mar.					
	Full Name of Spouse*	Death					
		Burial					
7		Birth					
		Mar.					
	Full Name of Spouse*	Death					
		Burial					
8		Birth					
		Mar.					
	Full Name of Spouse*	Death					
		Burial					
9		Birth					
		Mar.					
	Full Name of Spouse*	Death					
		Burial					
10		Birth					
		Mar.					
	Full Name of Spouse*	Death					
		Burial					

Form A1 Copyright 1963 by The Everton Publishers Inc. P.O. Box 368, Logan, Utah. Publishers of THE GENEALOGICAL HELPER. Send for a free catalogue with lists and full descriptions of many genealogical aids.

Johnson (Johnstone) Cleveland: unmarried; lived on his estate "Hayfield" in Loudoun County, VA; planter & pres. of the court many years; "prominent & honored"

Ante Bellum Houses of the Bluegrass c1961 by Clay Lancaster

The two Cleveland cabins, in the first geographic division, are the best preserved in the county.

CLEVELAND CABINS Eli Cleveland obtained 740 acres of land between Boone Creek and the Richmond Pike in 1786, and probably built shortly thereafter the two cabins standing

4. South Side of Cleveland Cabins.

east of the later main house. Approximately half again larger than the Patterson cabin, these buildings measure 18 by 19 and 18½ by 23½ feet in area, and are placed 14 feet apart, oriented alike, but not set on an axis, undoubtedly for privacy and a wider vista from the windows (*Fig. 3*). Each has a shouldered chimney entirely of stone, a door opposite in the gable end, and a single window, now provided with glazed sashes, in each sidewall (*Fig. 4*). A steep, ladder-like stairway to the side of each door gives access to the loft, where sleeping quarters were provided for the younger boys. The building of a second cabin similar to the first constitutes the simplest mode of pioneer expansion; in this case it is possible that the smaller structure housed the slaves. A large log barn with flanking lean-tos also is on the Cleveland farm, and another like it is to be found at Locust Grove, five miles west of Lexington north of the Leestown Pike.

The one-story house divided into more than a single room was the next advance in building. The cabin on the south side of the Iron Works Road, halfway between the Newtown and Cynthiana (Russell Cave) pikes, contains two rooms, with an enclosed staircase to the garret adjoining the dividing wall. Shallow gun closets flank the chimneypiece in the west room. The Fry cabin on the Paris Pike at Hughes Lane and the servants' cabin back of the Hunter house at the county line on the Tates Creek Pike have two rooms and two terminal chimneys.

The ruins of a log house with a central chimney and the foundations of a pair of long cabins with end chimneys mark the site of a group once known as Bird Hill, which stood a mile directly west of the Cleveland farm on a prominence overlooking the deep valleys bordering the Kentucky River. Here is virtually a miniature settlement (*Fig. 5*). An arrangement resembling Bird Hill apparently existed in the early log buildings at Winton on the Newtown Pike, and it was translated into more substantial materials with the construction of the main pavilion of brick in 1823, the log units continuing to serve as subsidiary buildings until after the Civil War.[5]

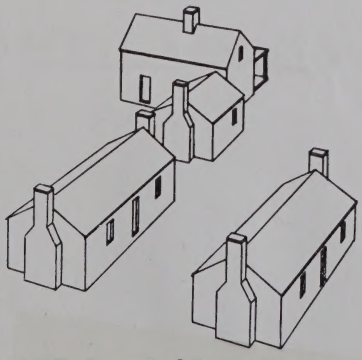

5. Bird Hill. Conjectural Restoration.

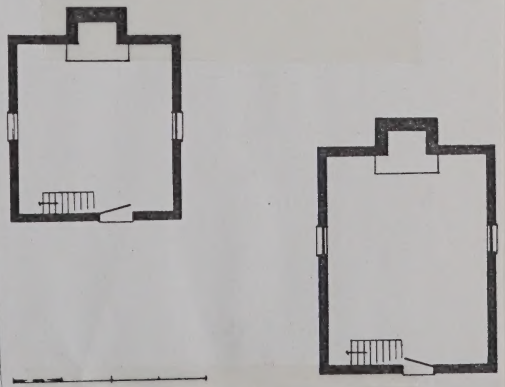

3. Plan of Cleveland Cabins.

Kentucky Ancestors Vol. 3, #4 April 1968

ROBERT MARSHALL FAMILY

FAYETTE COUNTY, KENTUCKY, COURT RECORDS

Contributed by

Mrs. James J. Bushnell, 2919 Fairway Drive, Birmingham, Alabama

Continued from Volume 3, No. 3, page 126, January 1968

ROBERT MARSHALL, JR. was born c 1760 and died in Fayette County, Kentucky before October Court 1814 (Fayette Co., Ky., Order Book 3, pages 180 and 181). He was the son of Robert Marshall dec'd 1801 in Mason County, Ky. He purchased a tract of land containing 100 acres on Elk Lick Branch of Kentucky River on October 19, 1787 from Eli Cleveland and Mary his wife for the sum of 30 pounds, which tract was a part of a tract of 1000 acres granted to Alexander Cleveland on Preemption Warrant entry and by him conveyed to said Eli Cleveland (Fayette Co., Ky. Deed Book B, page 8). In the deed was a reference to Fayette Co., Ky. Survey Book A., page 15 - February 9, 1783 - Surveyed for Eli Cleveland assign of Daniel Boone for 442 acres of land by virtue of a Treasury Warrant No. 10252 lying between the said Cleveland's preemption on Kentucky River and Boone's Creek adjoining the aforesaid boundaries all round. Beginning at the mouth of Big Spring (now called Smithson Branch) Branch on Boone's Creek corner to his preemption "A" four sugar trees and a buckeye thence with said line South 60 West 117 poles to "B" three sugar trees two hickorys and a buckeye thence along said preemption line South 82 West 174 poles to "C" a maple at the mouth of Elk Lick on Kentucky River with the meanders thereof and binding therewith to the mouth of Boone's Creek and binding therewith to the beginning.

Timo. Peyton D. S. F. C.
Ex & Certified T. Marshall LFC.

Oliver Cleveland
Charles Hazelrigg
Micajah Cleveland, Marker

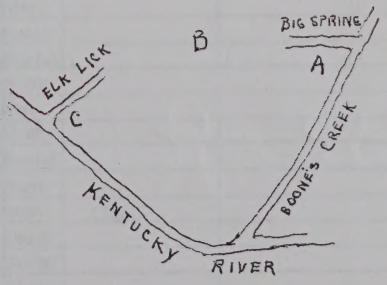

On March 17, 1803 he purchased 13¼ acres on Elk Lick branch from Adam Winn, George Winn, Jr. and Milley his wife, for 19 pounds, it being a part of Lewis's Military Survey. Then on March 23, 1803 he purchased 70 acres on Elk Lick from Adam Winn, George Winn, Sr. and Lettice his wife, for $350 (Deed Book A, page 57 and 58).

ROBERT MARSHALL JR.'s WILL

Fayette County, Ky. Will Book C, page 299 - written July 1814, Proven October 1814

FAMILY GROUP No. _____ Husband's Full Name James Coleman

This Information Obtained From:

Husband's Data	Day Month Year	City, Town or Place	County or Province, etc.	State or Country	Add. Info. on Husban
Birth					
Chr'nd					
Mar.					
Death					
Burial					

Places of Residence

Occupation Church Affiliation Military Rec.

Other wives, if any. No. (1) (2) etc. Make separate sheet for each mar.

His Father Mother's Maiden Name

Wife's Full Maiden Name Hannah Cleveland

Wife's Data	Day Month Year	City, Town or Place	County or Province, etc.	State or Country	Add. Info. on Wife
Birth					
Chr'nd					
Death					
Burial					

Compiler

Address

City, State

Date

Places of Residence Loudoun County, VA

Occupation if other than Housewife Church Affiliation

Other husbands, if any. No. (1) (2) etc. Make separate sheet for each mar.

Her Father James Cleveland Mother's Maiden Name

Sex	Children's Names in Full (Arrange in order of birth)	Children's Data	Day Month Year	City, Town or Place	County or Province, etc.	State or Country	Add. Info. on Childre
	1 Fanny	Birth					
	Full Name of Spouse*	Mar.					
	Robert Newman	Death					
		Burial					
	2 John I	Birth					
	Full Name of Spouse*	Mar.					
		Death	ca 1874				
		Burial					
	3 James R.	Birth					Dr. / MS
	Full Name of Spouse*	Mar.					
		Death	ca 1865				
		Burial					
	4 Johnson	Birth					d. "a
	Full Name of Spouse*	Mar.					young ma
		Death					
		Burial					
	5 Sally	Birth					d. "a
	Full Name of Spouse*	Mar.					maiden
		Death					lady"
		Burial					
	6 Anne	Birth					
	Full Name of Spouse*	Mar.	1826				
	Richard Henry Cockerille	Death					
		Burial					
	7	Birth					
	Full Name of Spouse*	Mar.					
		Death					
		Burial					
	8	Birth					
	Full Name of Spouse*	Mar.					
		Death					
		Burial					
	9	Birth					
	Full Name of Spouse*	Mar.					
		Death					
		Burial					
	10	Birth					
	Full Name of Spouse*	Mar.					
		Death					
		Burial					

Form A1. Copyright 1983 by The Everton Publishers, Inc., P.O. Box 368, Logan, Utah. Publishers of THE GENEALOGICAL HELPER. Send for a free catalogue with lists and full descriptions of many genealogical aids.

FAMILY GROUP No. ____

Husband's Full Name Richard Henry Cockerille

This Information Obtained From: Richard & Anne had a grandchild named Fanny Cleveland Cockerille.

Husband's Data	Day Month Year	City, Town or Place	County or Province, etc.	State or Country	Add. Info. on Husband
Birth	ca 1792	Fairfax County, VA			
Chr'nd					
Mar.					
Death					
Burial					

Places of Residence Fairfax County, VA

Occupation ____ Church Affiliation ____ Military Rec. ____

Other wives, if any. No. (1) (2) etc. Make separate sheet for each mar. Nanny Lee (notes on back)

His Father ____ Mother's Maiden Name ____

Wife's Full Maiden Name Anne Coleman

Wife's Data	Day Month Year	City, Town or Place	County or Province, etc.	State or Country	Add. Info. on Wife
Birth					
Chr'nd					
Death					
Burial					

Compiler ____ Places of Residence ____

Address ____ Occupation if other than Housewife ____ Church Affiliation ____

City, State ____ Other husbands, if any. No. (1) (2) etc. Make separate sheet for each mar.

Date ____ Her Father James Coleman Mother's Maiden Name Frances or Hannah Cleveland

Sex	Children's Names in Full (Arrange in order of birth)	Children's Data	Day Month Year	City, Town or Place	County or Province, etc.	State or Country	Add. Info. on Children
1	James	Birth	1827				
	Full Name of Spouse*	Mar.					
		Death	before 1886				
		Burial					
2	Americus	Birth					Dr. of
	Full Name of Spouse*	Mar.					Alexandria,
		Death					Rapides Co.,
		Burial					LA
3	Fanny	Birth					
	Full Name of Spouse*	Mar.		Leesburg, Loudon County, VA			
	Charles B. Tibbs	Death					
		Burial					
4	Samuel Johnstone	Birth					Dr. -
	Full Name of Spouse*	Mar.					Washington,
		Death					DC
		Burial					
5	Lucy	Birth					unm. -
	Full Name of Spouse*	Mar.					Leesburg, VA
		Death					
		Burial					
6	Florida	Birth					died young
	Full Name of Spouse*	Mar.					
		Death					
		Burial					
7		Birth					
	Full Name of Spouse*	Mar.					
		Death					
		Burial					
8		Birth					
	Full Name of Spouse*	Mar.					
		Death					
		Burial					
9		Birth					
	Full Name of Spouse*	Mar.					
		Death					
		Burial					
10		Birth					
	Full Name of Spouse*	Mar.					
		Death					
		Burial					

Form A1 Copyright 1963 by The Everton Publishers, Inc. Logan, Utah. Publishers of THE GENEALOGICAL HELPER. Send for free folder with lists and full descriptions of many genealogical aids.

Richard's first wife Nannie Lee of Jefferson County, VA - daughter of Lancelot Lee (who was son of Col. George Lee of Westmoreland County, VA). Nannie d. 1822

Children of Richard & Nannie were...
Mary Catherine (b. 1817; m. Joseph R. Rowles; r. Chantilly, VA)
Sally Lee (b. 1820, unm., r. Daysville, Loudoun County, VA)
Richard Henry (b. 1822, judge of Washington)

FAMILY GROUP No. _____ Husband's Full Name Charles B. Tibbs

This Information Obtained From:

Husband's Data	Day	Month	Year	City, Town or Place	County or Province, etc.	State or Country	Add. Info. on Husband
Birth							
Chr'nd							
Mar.				Leesburg,	Loudon County,	VA	
Death							
Burial							

Places of Residence

Occupation | Church Affiliation | Military Rec.

Other wives, if any. No. (1) (2) etc.
Make separate sheet for each mar.

His Father | Mother's Maiden Name

Wife's Full Maiden Name Fanny Cockerille

Wife's Data	Day	Month	Year	City, Town or Place	County or Province, etc.	State or Country	Add. Info. on Wife
Birth							
Chr'nd							
Death							
Burial							

Compiler

Address

City, State

Date

Places of Residence

Occupation if other than Housewife | Church Affiliation

Other husbands, if any. No. (1) (2) etc.
Make separate sheet for each mar.

Her Father Richard Henry Cockerille Mother's Maiden Name Anne Coleman

Sex	Children's Names in Full (Arrange in order of birth)	Children's Data	Day	Month	Year	City, Town or Place	County or Province, etc.	State or Country	Add. Info. on Children
1	R. H.	Birth							Judge of Leesburg (1886)
	Full Name of Spouse*	Mar.							
		Death							
		Burial							
2		Birth							
	Full Name of Spouse*	Mar.							
		Death							
		Burial							
3		Birth							
	Full Name of Spouse*	Mar.							
		Death							
		Burial							
4		Birth							
	Full Name of Spouse*	Mar.							
		Death							
		Burial							
5		Birth							
	Full Name of Spouse*	Mar.							
		Death							
		Burial							
6		Birth							
	Full Name of Spouse*	Mar.							
		Death							
		Burial							
7		Birth							
	Full Name of Spouse*	Mar.							
		Death							
		Burial							
8		Birth							
	Full Name of Spouse*	Mar.							
		Death							
		Burial							
9		Birth							
	Full Name of Spouse*	Mar.							
		Death							
		Burial							
10		Birth							
	Full Name of Spouse*	Mar.							
		Death							
		Burial							

Form ALL Copyright 1983 by The Everton Publishers, Inc.
Logan, Utah. Printed in the United States of America.
GENEALOGICAL HELPER. Send for a free catalogue with lists and full descriptions of many genealogical aids.

FAMILY GROUP No. **Husband's Full Name** Alexander Cleveland

This Information Obtained From:	Husband's Data	Day Month Year	City, Town or Place	County or Province, etc.	State or Country	Add. Info. on Husbar
Alexander & all 5 of	Birth	1737	Prince William County, VA			Capt under Washington
his brothers in	Chr'nd					at Yorktown when
Rev. War – all 6	Mar.	1758	Prince Wm. County, VA			Cornwallis surrendered
present at Yorktown	Death	ca 1825	Shenendoah Valley, VA			
surrender	Burial					

Places of Residence

Occupation surveyor Church Affiliation Military Rec. Capt in Rev

Other wives, if any. No. (1) (2) etc. Make separate sheet for each mar. 2. Bridget Harrison

His Father Alexander Cleveland, Jr. Mother's Maiden Name Margaret Doolittle

Mentioned Apr 11, 1829, in will of brother Eli

(More bio data on back)

Wife's Full Maiden Name Sarah Ann Harrison

Wife's Data	Day Month Year	City, Town or Place	County or Province, etc.	State or Country	Add. Info. on Wife
Birth	1739				
Chr'nd					
Death	1786				
Burial					

Compiler

Address

City, State

Date

Places of Residence

Occupation if other than Housewife Church Affiliation

Other husbands, if any. No. (1) (2) etc. Make separate sheet for each mar.

Her Father Mother's Maiden Name

Form A1. Copyright 1963 by The Everton Publishers, Inc. P.O. Box 368, Logan, Utah. Publishers of THE GENEALOGICAL HELPER. Send for free catalog with lists and full descriptions of many genealogical aids.

Sex	Children's Names in Full (Arrange in order of birth) out of order	Children's Data	Day Month Year	City, Town or Place	County or Province, etc.	State or Country	Add. Info. on Childr
1	Eli "Brook"	Birth	1768				
	Full Name of Spouse* Nancy George	Mar.					
		Death	1835	Harrison County, KY			
		Burial					
2	Levi	Birth				VA	
	Full Name of Spouse* Rachel McCoy	Mar.					
		Death	1814	Covington, Kenton County, VA			
		Burial		Covington, VA			
3	Jesse	Birth	1770	Mt. Vernon, VA			d. in
	Full Name of Spouse* Lucy Graves	Mar.	1797				"extreme
		Death	Ca 1864	Galesburg, IL			old age"
		Burial					
4	Harrison	Birth					
	Full Name of Spouse* Sarah Richards	Mar.					
		Death					
		Burial					
5	Elijah	Birth	1763	Clark County, VA			
	Full Name of Spouse* Celia Florence	Mar.	c1789				
		Death	1836	Edgehill Farm, Clark County, VA			
		Burial					
6	Frances	Birth					
	Full Name of Spouse* Wilson	Mar.					
		Death					
		Burial					
7	John	Birth					Settled in
	Full Name of Spouse* Jane Hawkins	Mar.					Woodford
		Death	Aug 5, 1832	Harrison County, KY			County, KY
		Burial					
8	William	Birth					
	Full Name of Spouse* Polly Thompson	Mar.					
		Death	Nov 4, 1831	Pendleton County, KY			
		Burial					
9	George	Birth					
	Full Name of Spouse*	Mar.					
		Death	1810	Bourbon County, KY			
		Burial					
10	Abby	Birth					
	Full Name of Spouse* Robinson	Mar.					of Harrison
		Death					County, KY
		Burial					

Register of Land Office of VA: 3 grants of land made by Patrick Henry - then gov - of 400, 740, & 260(?) acres each in Fayette County, KY (then part of VA) to Alexander in 1785.

Deeds Aug 8, 1786, Alexander & wife Sarah Ann to Eli Cleveland 740, 400, and 260 acres.

Alexander Cleveland III moved from Orange Co, VA about 1755 across the line to Albemarle Co, VA with his parents and from there to Prince William Co, VA with his brother, Eli[4] Cleveland, and finally settled in Fayette Co, KY. In a statement he made while living in Fayette Co, Ky, he said he lived in Fayette Co, Ky about one year where he did surveying, then returned to Prince William Co, VA where he resided 4 or years, then returned to Fayette Co, KY. He was one of the beneficiaries mentioned in the will of his brother, Eli Cleveland, when he made the will in Fayette Co, KY 29 Apr 1829. He was captain in old NW Territory during A R W.

CHILDREN CONTINUATION SHEET for FAMILY GROUP No. ___

Form A11 Copyright 1963 by The Everton Publishers, Inc., P. O. Box 368, Logan, Utah. Publishers of THE GENEALOGICAL HELPER. Send for a free catalogue with lists and full descriptions of many genealogical aids.

Husband's full name Alexander Cleveland

Wife's full maiden name Bridget +/or Sarah Ann

Sex	Children's Names in Full (Arrange in order of birth)	Children's Data	Day Month Year	City, Town or Place	County or Province, etc.	State or Country	Add. Info. on Children
	No. 11	Birth					unm/ left
	Oliver	Mar.					wealth to
	Full Name of Spouse	Death		Lynchburg,		VA	local preacher
		Burial					Cleveland - no relation
	No. 12	Birth					
		Mar.					Settled in
m	Full Name of Spouse	Death					NJ
		Burial					
	No. 13	Birth					settled
		Mar.					in
m	Full Name of Spouse	Death					CT
		Burial					
	No. ___	Birth	* Last 2 sons "exist only in tradition"				
		Mar.					
	Full Name of Spouse	Death					
		Burial					
	No. ___	Birth					
		Mar.					
	Full Name of Spouse	Death					
		Burial					
	No. ___	Birth					
		Mar.					
	Full Name of Spouse	Death					
		Burial					
	No. ___	Birth					
		Mar.					
	Full Name of Spouse	Death					
		Burial					
	No. ___	Birth					
		Mar.					
	Full Name of Spouse	Death					
		Burial					
	No. ___	Birth					
		Mar.					
	Full Name of Spouse	Death					
		Burial					
	No. ___	Birth					
		Mar.					
	Full Name of Spouse	Death					
		Burial					
	No. ___	Birth					
		Mar.					
	Full Name of Spouse	Death					
		Burial					
	No. ___	Birth					
		Mar.					
	Full Name of Spouse	Death					
		Burial					
	No. ___	Birth					
		Mar.					
	Full Name of Spouse	Death					
		Burial					
	No. ___	Birth					
		Mar.					
	Full Name of Spouse	Death					

"Brock"

FAMILY GROUP No. ____ Husband's Full Name Eli Cleveland

This Information Obtained From: Eli settled up the Shenandoah, but went to OH about 1805; lived & died in Harrison County, KY.

Husband's Data	Day	Month	Year	City, Town or Place	County or Province, etc.	State or Country	Add. Info. on Husbar
Birth			1768				
Chr'nd							
Mar.							
Death			1835	Harrison County, KY			
Burial							

Places of Residence

Occupation | Church Affiliation | Military Rec.

Other wives, if any. No. (1) (2) etc. Make separate sheet for each mar.

His Father Alexander Cleveland Mother's Maiden Name Sarah Ann Harrison

Wife's Full Maiden Name Nancy George (sister of Gabriel George)

Wife's Data	Day	Month	Year	City, Town or Place	County or Province, etc.	State or Country	Add. Info. on Wife
Birth			1772				
Chr'nd							
Death			1833				
Burial							

Compiler

Address

City, State

Date

Places of Residence

Occupation if other than Housewife | Church Affiliation

Other husbands, if any. No. (1) (2) etc. Make separate sheet for each mar.

Her Father | Mother's Maiden Name

Sex	Children's Names in Full (Arrange in order of birth)	Children's Data	Day	Month	Year	City, Town or Place	County or Province, etc.	State or Country	Add. Info. on Childr
	1 Alexander	Birth		ca	1795	Leesburg, Harrison County, KY			m. 2 Frances Bott
	Full Name of Spouse* Mary "Polly" Kendrick	Mar.							
		Death			1836	Monroe County, IN			
		Burial							
F	2	Birth							Dwelt in Hendricks County, IN
	Full Name of Spouse* Plasters	Mar.							
		Death							
		Burial							
F	3 Mary "Polly"	Birth	Jan	9,	1801	KY			Dwelt in Hendrick County, IN
	Full Name of Spouse* William Plasters	Mar.							
		Death	Apr	2,	1882	Hendricks County, IN			
		Burial				Danville, East Cemetery, Danville, IN			
	4	Birth							
	Full Name of Spouse*	Mar.							
		Death							
		Burial							
	5	Birth							
	Full Name of Spouse*	Mar.							
		Death							
		Burial							
	6	Birth							
	Full Name of Spouse*	Mar.							
		Death							
		Burial							
	7	Birth							
	Full Name of Spouse*	Mar.							
		Death							
		Burial							
	8	Birth							
	Full Name of Spouse*	Mar.							
		Death							
		Burial							
	9	Birth							
	Full Name of Spouse*	Mar.							
		Death							
		Burial							
	10	Birth							
	Full Name of Spouse*	Mar.							
		Death							
		Burial							

Form A1 Copyright 1963 by The Everton Publishers, Inc. P.O. Box 368, Logan, Utah. Publishers of THE GENEALOGICAL HELPER. Send for a free catalogue with lists and full description of many genealogical aids

FAMILY GROUP No.

This Information Obtained From:

Husband's Full Name Alexander Cleveland

Husband's Data	Day Month Year	City, Town or Place	County or Province, etc.	State or Country	Add. Info. on Husbar
Birth	ca 1795	Leesburg, Harrison County, KY			
Chr'nd					
Mar.					
Death	Dec. 1836	Monroe County, IN			
Burial					

Places of Residence

Occupation | Church Affiliation | Military Rec.

Other wives, if any. No. (1) (2) etc. Make separate sheet for each mar. 2. Frances Bott (m. Mar 28, 1835, Monroe County, I

His Father Eli Cleveland | Mother's Maiden Name Nancy George

Wife's Full Maiden Name Mary "Polly" Kendrick

Wife's Data	Day Month Year	City, Town or Place	County or Province, etc.	State or Country	Add. Info. on Wife
Birth	Feb 7, 1798	Scott County, KY			
Chr'nd					
Death	1834	Mt. Taber, Monroe County, IN			
Burial					

Compiler

Address

City, State

Date

Places of Residence

Occupation if other than Housewife | Church Affiliation

Other husbands, if any. No. (1) (2) etc. Make separate sheet for each mar.

Her Father Wm. Kendrick | Mother's Maiden Name Fanny Mitchell

Sex	Children's Names in Full (Arrange in order of birth) out of order	Children's Data	Day Month Year	City, Town or Place	County or Province, etc.	State or Country	Add. Info. on Childr
1		Birth	1830	Mt. Taber, IN			Baptist Wife 2 Elizab
	Benjamin F	Mar.	Mar 22, 1849	Brown County, IL			preacher -
	Full Name of Spouse*	Death					Walkerville,
	Frances "Fanny" Brake	Burial					Green Co., IL
2		Birth	Dec. 27, 1828	Mt. Taber, IN			Bushnell
	William Kendrick	Mar.	Feb 7, 1849	Ripley, Brown County, IL			McDonough
	Full Name of Spouse*	Death	Oct 26, 1905	Bushnell, McDonough Co., IL			County, IL -
	Eliza Lavila Woolsey	Burial	Oct 30, 1905	Bushnell Cemetery, Bushnell, IL			in 1885
3		Birth	Feb 1826	KY			Peter of
	Nancy	Mar.					Dota,
	Full Name of Spouse*	Death	after 1900				Independence
	Peter Baker	Burial					County, AR
4		Birth	c 1824	KY			
	Oliva	Mar.	July 30, 1843	Brown County, IL			
	Full Name of Spouse*	Death	before 1850				
	William Taylor	Burial					
5		Birth					
		Mar.					
	Full Name of Spouse*	Death					
		Burial					
6		Birth					
		Mar.					
	Full Name of Spouse*	Death					
		Burial					
7		Birth					
		Mar.					
	Full Name of Spouse*	Death					
		Burial					
8		Birth					
		Mar.					
	Full Name of Spouse*	Death					
		Burial					
9		Birth					
		Mar.					
	Full Name of Spouse*	Death					
		Burial					
10		Birth					
		Mar.					
	Full Name of Spouse*	Death					
		Burial					

Form AL. Copyright 1983 by The Everton Publishers, Inc. P.O. Box 368, Logan, Utah 84321 GENEALOGICAL HELPER. Send for a free catalogue with lists and full descriptions of many genealogical aids

Family Group Sheet

Husband's Full Name William Kendrick Cleveland

Chart No.

Husband's Data	Day Month Year	City, Town or Place	County or Province, etc.	State or Country	Add. Info. on Husband
Birth	Dec 27, 1828	Mt. Taber, Monroe County, IN (Bean Blossom Twp.)			
Chr'nd					
Marr.	Feb 7, 1849	Ripley, Brown County, IL			
Death	Oct 28, 1905	Bushnell, McDonough County, IL			
Burial	Oct 30, 1905	Bushnell Cemetery, Bushnell, IL			

Places of Residence: Macomb, Randolph, Ripley, Bushnell, Eureka, IL

Occupation: Potter — Church Affiliation: Christian — Military Rec.

Other wives, if any. No. (1) (2) etc. Make separate sheet for each marr.

His Father: Alexander Cleveland — Mother's Maiden Name: Mary Kendrick

Wife's Full Maiden Name Eliza Lavila Woolsey

Wife's Data	Day Month Year	City, Town or Place	County or Province, etc	State or Country	Add. Info. on Wife
Birth	June 20, 1833	Ashtabula County, OH			
Chr'nd					
Death	Dec. 16, 1909	Bushnell, IL			
Burial		Bushnell Cemetery, Bushnell, IL			

Places of Residence

Occupation — Church Affiliation — Military Rec.

Other husbands, if any. No. (1) (2) etc. Make separate sheet for each marr.

Her Father (b. OH) — Mother's Maiden Name (b. OH)

Sex	Childrens Names in Full (Arrange in order of birth)	Childrens Data	Day Month Year	City, Town or Place — County or Province, etc. — State or Country	Add. Info. on Children
	1 Henry Alonzo	Birth	Mar 29, 1850	Ripley, Brown County, IL	
		Marr.	May 27, 1875	Knox County, IL	
	Full Name of Spouse	Death	Mar 7, 1927	Bushnell, IL	
	Caroline Veatch	Burial		Bushnell Cemetery, Bushnell, IL	
	2 Frances Marila	Birth	Dec 8, 1852	Ripley, IL	
		Marr.	July 25, 1867	Ripley, IL	
	Full Name of Spouse	Death	June 17, 1934	LaCrosse, Rush County, KS	
	William M. Allbert	Burial		LaCrosse Cemetery, LaCrosse, KS	
	3 Martha C.	Birth	Nov 3, 1853	Ripley, IL	Death Cert.
		Marr.	Dec 18, 1880	Bushnell, IL	#74712
	Full Name of Spouse	Death	Dec 22, 1938	Inglewood, LA County, CA	
	Arthur M. Ross	Burial			
	4 Julia	Birth	1855	Ripley, IL	
		Marr.			
	Full Name of Spouse	Death	c1860		
		Burial			
	5 Nancy Almeda	Birth	Sept 29, 1856	Ripley, IL	
		Marr.	Apr 26, 1883	Macomb, McDonough County, IL	
	Full Name of Spouse	Death	Sept 11, 1940	Beardstown, Cass County, IL	
	James Thompson Lynn	Burial	Sept 14, 1940	Bushnell Cemetery, Bushnell, IL	
	6 Lyman T.	Birth	1859	Ripley, IL	
		Marr.			
	Full Name of Spouse	Death			
		Burial			
	7 William W.	Birth	Apr 30, 1861	Ripley, IL	Dentist
		Marr.	Nov 25, 1883	Cooper County, MO	
	Full Name of Spouse	Death	May 16, 1936	Brookfield, Linn County, MO	
	Harriet "Hattie" L. Franklin	Burial			
	8 Gilbert Clayton	Birth	Aug 3, 1864	Ripley, IL	
		Marr.	July 25, 1885	Bushnell, IL	
	Full Name of Spouse	Death	after May, 1936		
	Minerva Jane Patterson	Burial			

Compiler

Address

City, State, Zip

Date

Notes:

Form A100. Family Group Sheet by The Everton Publishers, P.O. Box 368, Logan, UT 84321. Publishers of *The Genealogical Helper*. Send for a free catalogue with list and full descriptions of many genealogical aids.

Husband's Full Name

Additional Children and Sources:

Husband's name

Wife's name

Sex	Childrens Names in Full (Arrange in order of birth)	Childrens Data	Day Month Year	City, Town or Place County or Province, etc. State or Country	Add. info. on Children
	9 Robert B.	Birth	Sept 15, 1866	Ripley, IL	Peoria &
		Marr.			Pekin, IL
	Full Name of Spouse Agnes	Death	after 1940		
		Burial			
	10 Charles L.	Birth	Sept 15, 1868	Ripley, IL	
		Marr.	Dec 29, 1898	Macomb, IL	
	Full Name of Spouse Grace H. Pearson	Death	1930		
		Burial		Bushnell Cemetery, Bushnell, IL	
	11 James	Birth	1870		
		Marr.			
	Full Name of Spouse	Death	before 1880		
		Burial			
	12 Alta	Birth	1875		
		Marr.			
	Full Name of Spouse	Death	Apr 24, 1884		
		Burial			
	13 Burrell	Birth	Jan 16, 1881		
		Marr.			
	Full Name of Spouse	Death	July 21, 1881		
		Burial		Bushnell Cemetery, Bushnell, IL	
	14	Birth			
		Marr.			
	Full Name of Spouse	Death			
		Burial			
	15	Birth			
		Marr.			
	Full Name of Spouse	Death			
		Burial			

Sources for Husband:

Sources for Wife:

Sources for Children:

Additional Information:

Family Group Sheet

Husband's Full Name William M. Allbert

Chart No.

Husband's Data	Day Month Year	City, Town or Place	County or Province, etc.	State or Country	Add. Info. on Husband
Birth					
Chr'nd					
Marr.	July 25, 1867	Ripley, Brown County, IL			
Death					
Burial					

Places of Residence homesteaded in KS

Occupation | Church Affiliation | Military Rec.

Other wives, if any. No. (1) (2) etc.
Make separate sheet for each marr.

His Father | Mother's Maiden Name

Wife's Full Maiden Name Frances Marila Cleveland

Wife's Data	Day Month Year	City, Town or Place	County or Province, etc	State or Country	Add. Info. on Wife
Birth	Dec 8, 1852	Ripley, IL			
Chr'nd					
Death	June 17, 1934	LaCrosse, Rush County, KS			
Burial		LaCrosse Cemetery, LaCrosse, KS			

Places of Residence

Occupation | Church Affiliation | Military Rec.

Other husbands, if any. No. (1) (2) etc.
Make separate sheet for each marr.

Her Father William Kendrick Cleveland | Mother's Maiden Name Eliza Lavila Woolsey

Sex	Children's Names in Full (Arrange in order of birth)	Children's Data	Day Month Year	City, Town or Place	County or Province, etc.	State or Country	Add. info. on Children
	1 Ralph	Birth					
		Marr.					
	Full Name of Spouse	Death					
	Matilda Glass	Burial					
	2	Birth					
		Marr.					
	Full Name of Spouse	Death					
		Burial					
	3	Birth					
		Marr.					
	Full Name of Spouse	Death					
		Burial					
	4	Birth					
		Marr.					
	Full Name of Spouse	Death					
		Burial					
	5	Birth					
		Marr.					
	Full Name of Spouse	Death					
		Burial					
	6	Birth					
		Marr.					
	Full Name of Spouse	Death					
		Burial					
	7	Birth					
		Marr.					
	Full Name of Spouse	Death					
		Burial					
	8	Birth					
		Marr.					
	Full Name of Spouse	Death					
		Burial					

Compiler | Notes:

Address

City, State, Zip

Date

Form A100, Family Group Sheet by The Everton Publishers, P.O. Box 368, Logan, UT 84321. Publishers of *The Genealogical Helper*. Send for a free catalogue with list and full descriptions of many genealogical aids.

Husband's Full Name _____

Additional Children and Sources:

Husband's name

Wife's name

Sex	Childrens Names in Full (Arrange in order of birth)	Childrens Data	Day Month Year	City, Town or Place County or Province, etc. State or Country	Add. info. on Children
	9	Birth			
		Marr.			
	Full Name of Spouse	Death			
		Burial			
	10	Birth			
		Marr.			
	Full Name of Spouse	Death			
		Burial			
	11	Birth			
		Marr.			
	Full Name of Spouse	Death			
		Burial			
	12	Birth			
		Marr.			
	Full Name of Spouse	Death			
		Burial			
	13	Birth			
		Marr.			
	Full Name of Spouse	Death			
		Burial			
	14	Birth			
		Marr.			
	Full Name of Spouse	Death			
		Burial			
	15	Birth			
		Marr.			
	Full Name of Spouse	Death			
		Burial			

Sources for Husband:

Sources for Wife:

Sources for Children:

Additional Information:

Family Group Sheet

Husband's Full Name Ralph Allbert

Chart No.

Husband's Data	Day Month Year	City, Town or Place	County or Province, etc.	State or Country	Add. Info. on Husband
Birth					
Chr'nd					
Marr.					
Death					
Burial					

Places of Residence homesteaded in WY in 1940

Occupation | Church Affiliation | Military Rec.

Other wives if any. No. (1) (2) etc.
Make separate sheet for each marr.

His Father William M. Allbert | Mother's Maiden Name Frances Marila Cleveland

Wife's Full Maiden Name Matilda Glass

Wife's Data	Day Month Year	City, Town or Place	County or Province, etc	State or Country	Add. Info. on Wife
Birth					
Chr'nd					
Death					
Burial					

Places of Residence

Occupation | Church Affiliation | Military Rec.

Other husbands, if any. No. (1) (2) etc.
Make separate sheet for each marr.

Her Father | Mother's Maiden Name

Sex	Childrens Names in Full (Arrange in order of birth)	Childrens Data	Day Month Year	City, Town or Place	County or Province, etc.	State or Country	Add. info. on Children
	1 Marlys A.	Birth	1936				
		Marr.					
	Full Name of Spouse Bias	Death					
		Burial					
	2	Birth					
		Marr.					
	Full Name of Spouse	Death					
		Burial					
	3	Birth					
		Marr.					
	Full Name of Spouse	Death					
		Burial					
	4	Birth					
		Marr.					
	Full Name of Spouse	Death					
		Burial					
	5	Birth					
		Marr.					
	Full Name of Spouse	Death					
		Burial					
	6	Birth					
		Marr.					
	Full Name of Spouse	Death					
		Burial					
	7	Birth					
		Marr.					
	Full Name of Spouse	Death					
		Burial					
	8	Birth					
		Marr.					
	Full Name of Spouse	Death					
		Burial					

Compiler | Notes:

Address

City, State, Zip

Date

Form A100. Family Group Sheet by The Everton Publishers, P. O. Box 368, Logan, UT 84321. Publishers of *The Genealogical Helper*. Send for a free catalogue with list and full descriptions of many genealogical aids.

Husband's Full Name

Additional Children and Sources:

Husband's name

Wife's name

Sex	Children's Names in Full (Arrange in order of birth)	Children's Data	Day Month Year	City, Town or Place County or Province, etc. State or Country	Add. info. on Children
	9	Birth			
		Marr.			
	Full Name of Spouse	Death			
		Burial			
	10	Birth			
		Marr.			
	Full Name of Spouse	Death			
		Burial			
	11	Birth			
		Marr.			
	Full Name of Spouse	Death			
		Burial			
	12	Birth			
		Marr.			
	Full Name of Spouse	Death			
		Burial			
	13	Birth			
		Marr.			
	Full Name of Spouse	Death			
		Burial			
	14	Birth			
		Marr.			
	Full Name of Spouse	Death			
		Burial			
	15	Birth			
		Marr.			
	Full Name of Spouse	Death			
		Burial			

Sources for Husband:

Sources for Wife:

Sources for Children:

Additional Information:

FAMILY GROUP No.

Husband's Full Name Levi Cleveland

This Information Obtained From: Levi settled first near Charleston, VA; 1790 to Kenton County, KY; Levi & Rachel buried in Covington, KY, in a family burial ground overlooking OH River & in sight of Cincinnati.

Husband's Data	Day Month Year	City, Town or Place	County or Province, etc.	State or Country	Add. Info. on Husbar
Birth		VA			
Chr'nd					
Mar.					
Death	1814	Kenton County, KY			"young"
Burial		Covington, Kenton County, KY			

Places of Residence

Occupation | Church Affiliation | Military Rec.

Other wives, if any. No. (1) (2) etc. Make separate sheet for each mar.

His Father Alexander Cleveland Mother's Maiden Name Sarah Ann Harrison

Wife's Full Maiden Name Rachel McCoy

Wife's Data	Day Month Year	City, Town or Place	County or Province, etc.	State or Country	Add. Info. on Wife
Birth					
Chr'nd					
Death		Kenton County, KY			died when daughter Louisa still young
Burial					

Compiler

Address

City, State

Date

Places of Residence

Occupation if other than Housewife | Church Affiliation Quaker

Other husbands, if any. No. (1) (2) etc. Make separate sheet for each mar.

Her Father Jacob McCoy Mother's Maiden Name

Sex	Children's Names in Full (Arrange in order of birth)	Children's Data	Day Month Year	City, Town or Place	County or Province, etc.	State or Country	Add. Info. on Childr
1	Robert	Birth					married &
	Full Name of Spouse*	Mar.					went to MO
		Death	before 1884				
		Burial					
2	James	Birth					
	Full Name of Spouse* Sarah "Sally" Stancifer	Mar.	22 Oct 1810	Campbell County, KY			
		Death					
		Burial					
3	Pollie	Birth	1795				
	Full Name of Spouse* Elmore Scott	Mar.					
		Death					
		Burial					
4	Joseph	Birth	Oct 20, 1799	Kenton County, KY			
	Full Name of Spouse* Nancy Allen	Mar.	Jan 17, 1822	Woodford County, KY			
		Death	Oct 15, 1825	Big Bone Springs, Boone County, KY			
		Burial					
5	Lucretia	Birth					
	Full Name of Spouse* Souther	Mar.					died soon
		Death					after
		Burial					marriage
6	Washington	Birth	Oct 15, 1805	Kenton County, KY			
	Full Name of Spouse* Hannah Allen	Mar.	Oct 16, 1828	Woodford County, KY			
		Death	Dec 22, 1880	Covington, KY			
		Burial					
7	Louisa	Birth					
	Full Name of Spouse* Thomas Kennedy	Mar.					
		Death					
		Burial					
8		Birth					
	Full Name of Spouse*	Mar.					
		Death					
		Burial					
9		Birth					
	Full Name of Spouse*	Mar.					
		Death					
		Burial					
10		Birth					
	Full Name of Spouse*	Mar.					
		Death					
		Burial					

Form 41. Copyright 1963 by The Everton Publishers, Inc. Logan, Utah. All rights reserved. THE GENEALOGICAL HELPER. Send for a free catalogue with lists and full descriptions of many genealogical aids

FAMILY GROUP No.

This Information Obtained From:

Husband's Full Name James Cleveland

Husband's Data	Day Month Year	City, Town or Place	County or Province, etc.	State or Country	Add. Info. on Husbar
Birth					
Chr'nd					
Mar.	22 Oct 1810	Campbell County, KY			
Death					
Burial					

Places of Residence Kenton County, KY

Occupation | Church Affiliation | Military Rec.

Other wives, if any. No. (1) (2) etc. Make separate sheet for each mar.

His Father Levi Cleveland | Mother's Maiden Name Rachel McCoy

Wife's Full Maiden Name Sarah "Sally" Stansifer

Wife's Data	Day Month Year	City, Town or Place	County or Province, etc.	State or Country	Add. Info. on Wife
Birth	3 Oct 1793	VA			
Chr'nd					
Death					
Burial					

Compiler

Address

City, State

Date

Places of Residence

Occupation if other than Housewife | Church Affiliation

Other husbands, if any. No. (1) (2) etc. Make separate sheet for each mar.

Her Father John Stansifer | Mother's Maiden Name Jemima Clore

Sex	Children's Names in Full (Arrange in order of birth)	Children's Data	Day Month Year	City, Town or Place	County or Province, etc.	State or Country	Add. Info. on Childr
1	Washington	Birth	ca 1818	Campbell County, KY			
	Full Name of Spouse*	Mar.					
		Death					
		Burial					
2	Jefferson	Birth		Campbell County, KY			
	Full Name of Spouse*	Mar.					
		Death					
		Burial					
3	Sidney Ann	Birth		Campbell County, KY			
	Full Name of Spouse*	Mar.					
		Death					
		Burial					
4	Sarah Jane	Birth	1834	Campbell County, KY			
	Full Name of Spouse*	Mar.					
	Francis Kreylich, Jr	Death					
		Burial					
5	Rachel	Birth		Campbell County, KY			
	Full Name of Spouse*	Mar.					
		Death					
		Burial					
6		Birth					
	Full Name of Spouse*	Mar.					
		Death					
		Burial					
7		Birth					
	Full Name of Spouse*	Mar.					
		Death					
		Burial					
8		Birth					
	Full Name of Spouse*	Mar.					
		Death					
		Burial					
9		Birth					
	Full Name of Spouse*	Mar.					
		Death					
		Burial					
10		Birth					
	Full Name of Spouse*	Mar.					
		Death					
		Burial					

Form A1. Copyright 1963 by The Everton Publishers, Inc., P.O. Box 368, Logan, Utah. Publishers of THE GENEALOGICAL HELPER. Send for a free catalogue with title and full description of many genealogical aids

Family Group Sheet

Husband's Full Name Francis Kreylich **Chart No.**

Husband's Data	Day Month Year	City, Town or Place	County or Province, etc.	State or Country	Add. Info. on Husband
Birth	1824				
Chr'nd					
Marr.					
Death					
Burial					

Places of Residence

Occupation | Church Affiliation | Military Rec.

Other wives, if any. No. (1) (2) etc.
Make separate sheet for each marr.

His Father Jacob Kreylich Mother's Maiden Name Eleanor Birdwistle

Wife's Full Maiden Name Sarah Jane Cleveland

Wifes Data	Day Month Year	City, Town or Place	County or Province, etc	State or Country	Add. Info. on Wife
Birth	1834	Campbell County, KY			
Chr'nd					
Death					
Burial					

Places of Residence

Occupation | Church Affiliation | Military Rec.

Other husbands, if any. No. (1) (2) etc.
Make separate sheet for each marr.

Her Father James Cleveland Mother's Maiden Name Sarah "Sally" Stansifer

Sex	Childrens Names in Full (Arrange in order of birth)	Childrens Data	Day Month Year	City, Town or Place	County or Province, etc.	State or Country	Add. info. on Children
	1 George	Birth	1856				
		Marr.					
	Full Name of Spouse	Death					
	Elizabeth Gains	Burial					
	2	Birth					
		Marr.					
	Full Name of Spouse	Death					
		Burial					
	3	Birth					
		Marr.					
	Full Name of Spouse	Death					
		Burial					
	4	Birth					
		Marr.					
	Full Name of Spouse	Death					
		Burial					
	5	Birth					
		Marr.					
	Full Name of Spouse	Death					
		Burial					
	6	Birth					
		Marr.					
	Full Name of Spouse	Death					
		Burial					
	7	Birth					
		Marr.					
	Full Name of Spouse	Death					
		Burial					
	8	Birth					
		Marr.					
	Full Name of Spouse	Death					
		Burial					

Compiler

Address

City, State, Zip

Date

Notes:

Form A100. Family Group Sheet by The Everton Publishers, P.O. Box 368, Logan, UT 84321. Publishers of *The Genealogical Helper*. Send for a free catalogue with list and full descriptions of many genealogical aids.

Husband's Full Name

Additional Children and Sources:

Husband's name

Wife's name

Sex	Childrens Names in Full (Arrange in order of birth)	Childrens Data	Day Month Year	City, Town or Place County or Province, etc. State or Country	Add. info. on Children
	9	Birth			
		Marr.			
	Full Name of Spouse	Death			
		Burial			
	10	Birth			
		Marr.			
	Full Name of Spouse	Death			
		Burial			
	11	Birth			
		Marr.			
	Full Name of Spouse	Death			
		Burial			
	12	Birth			
		Marr.			
	Full Name of Spouse	Death			
		Burial			
	13	Birth			
		Marr.			
	Full Name of Spouse	Death			
		Burial			
	14	Birth			
		Marr.			
	Full Name of Spouse	Death			
		Burial			
	15	Birth			
		Marr.			
	Full Name of Spouse	Death			
		Burial			

Sources for Husband:

Sources for Wife:

Sources for Children:

Additional Information:

Family Group Sheet

Husband's Full Name George Kreylich **Chart No.**

Husband's Data	Day Month Year	City, Town or Place	County or Province, etc.	State or Country	Add. Info. on Husband
Birth	1856				
Chr'nd					
Marr.					
Death					
Burial					

Places of Residence

Occupation Church Affiliation Military Rec.

Other wives, if any. No. (1) (2) etc.
Make separate sheet for each marr.

His Father Francis Kreylich Mother's Maiden Name Sarah Jane Cleveland

Wife's Full Maiden Name Elixabeth Gains

Wife's Data	Day Month Year	City, Town or Place	County or Province, etc	State or Country	Add. Info. on Wife
Birth	1861				
Chr'nd					
Death					
Burial					

Places of Residence

Occupation Church Affiliation Military Rec.

Other husbands, if any. No. (1) (2) etc.
Make separate sheet for each marr.

Her Father Mother's Maiden Name

Sex	Children's Names in Full (Arrange in order of birth)	Children's Data	Day Month Year	City, Town or Place	County or Province, etc.	State or Country	Add. info. on Children
	1 "Mattie" Martha Jane	Birth	1892				
	Full Name of Spouse	Marr.					
		Death					
		Burial					
	2	Birth					
		Marr.					
	Full Name of Spouse	Death					
		Burial					
	3	Birth					
		Marr.					
	Full Name of Spouse	Death					
		Burial					
	4	Birth					
		Marr.					
	Full Name of Spouse	Death					
		Burial					
	5	Birth					
		Marr.					
	Full Name of Spouse	Death					
		Burial					
	6	Birth					
		Marr.					
	Full Name of Spouse	Death					
		Burial					
	7	Birth					
		Marr.					
	Full Name of Spouse	Death					
		Burial					
	8	Birth					
		Marr.					
	Full Name of Spouse	Death					
		Burial					

Compiler Notes:

Address

City, State, Zip

Date

Form A100, Family Group Sheet by The Everton Publishers, P.O. Box 368, Logan, UT 84321. Publishers of *The Genealogical Helper*. Send for a free catalogue with list and full descriptions of many genealogical aids.

Husband's Full Name

Additional Children and Sources:

Husband's name

Wife's name

Sex	Childrens Names in Full (Arrange in order of birth)	Childrens Data	Day Month Year	City, Town or Place County or Province, etc. State or Country	Add. info. on Children
	9	Birth			
		Marr.			
	Full Name of Spouse	Death			
		Burial			
	10	Birth			
		Marr.			
	Full Name of Spouse	Death			
		Burial			
	11	Birth			
		Marr.			
	Full Name of Spouse	Death			
		Burial			
	12	Birth			
		Marr.			
	Full Name of Spouse	Death			
		Burial			
	13	Birth			
		Marr.			
	Full Name of Spouse	Death			
		Burial			
	14	Birth			
		Marr.			
	Full Name of Spouse	Death			
		Burial			
	15	Birth			
		Marr.			
	Full Name of Spouse	Death			
		Burial			

Sources for Husband:

Sources for Wife:

Sources for Children:

Additional Information:

FAMILY GROUP No. _____

This Information Obtained From:

Husband's Full Name Elmore Scott

Husband's Data	Day Month Year	City, Town or Place	County or Province, etc.	State or Country	Add. Info. on Husbar
Birth	1790				
Chr'nd					
Mar.					
Death					
Burial					

Places of Residence

Occupation | Church Affiliation | Military Rec.

Other wives, if any. No. (1) (2) etc.
Make separate sheet for each mar.

His Father | Mother's Maiden Name

Wife's Full Maiden Name Pollie Cleveland

Wife's Data	Day Month Year	City, Town or Place	County or Province, etc.	State or Country	Add. Info. on Wife
Birth	1795				
Chr'nd					
Death					
Burial					

Compiler

Address

City, State

Date

Places of Residence

Occupation if other than Housewife | Church Affiliation

Other husbands, if any. No. (1) (2) etc.
Make separate sheet for each mar.

Her Father Levi Cleveland | Mother's Maiden Name Rachel McCoy

Sex	Children's Names in Full (Arrange in order of birth)	Children's Data	Day Month Year	City, Town or Place	County or Province, etc.	State or Country	Add. Info. on Childr
1	Warren Elmore	Birth	Sept 28, 1817	Kenton County, KY			
	Full Name of Spouse*	Mar.	Jan 19, 1843	Kenton County, KY			
	Alice Ann Cleveland	Death	Sept 8, 1864	Carrollton, KY			
		Burial					
2	Cleveland	Birth					
	Full Name of Spouse*	Mar.					
		Death					
		Burial					
3	Amanda	Birth					Gerrett
	Full Name of Spouse*	Mar.					of Chicago,
	Gerrett	Death					IL
		Burial					
4	John James F.	Birth					
	Full Name of Spouse*	Mar.					
	Adelia Vickers	Death					
		Burial					
5		Birth					
	Full Name of Spouse*	Mar.					
		Death					
		Burial					
6		Birth					
	Full Name of Spouse*	Mar.					
		Death					
		Burial					
7		Birth					
	Full Name of Spouse*	Mar.					
		Death					
		Burial					
8		Birth					
	Full Name of Spouse*	Mar.					
		Death					
		Burial					
9		Birth					
	Full Name of Spouse*	Mar.					
		Death					
		Burial					
10		Birth					
	Full Name of Spouse*	Mar.					
		Death					
		Burial					

Form A1. Copyright 1963 by The Everton Publishers, Inc., P.O. Box 368, Logan, Utah. Publishers of THE GENEALOGICAL HELPER. Send for a free catalogue with lists and full descriptions of many genealogical aids

FAMILY GROUP No. _____ Husband's Full Name Warren Elmore Scott

This Information Obtained From:

Husband's Data	Day Month Year	City, Town or Place	County or Province, etc.	State or Country	Add. Info. on Husbar
Birth	Sept 28, 1817	Kenton, County, KY			
Chr'nd					
Mar.	Jan 19, 1843	Kenton County, KY			
Death	Sept 8, 1864	Carrollton, KY			
Burial					

Places of Residence

Occupation farmer Church Affiliation Military Rec.

Other wives, if any. No. (1) (2) etc. Make separate sheet for each mar.

His Father Elmore Scott Mother's Maiden Name Pollie Cleveland

Wife's Full Maiden Name Alice Ann Cleveland

Wife's Data	Day Month Year	City, Town or Place	County or Province, etc.	State or Country	Add. Info. on Wife
Birth	May 25, 1825	Boone County, KY			
Chr'nd					
Death					
Burial					

Compiler

Address

City, State

Date

Places of Residence

Occupation if other than Housewife Church Affiliation

Other husbands, if any. No. (1) (2) etc. Make separate sheet for each mar.

Her Father Joseph Cleveland Mother's Maiden Name Nancy Allen

Sex	Children's Names in Full (Arrange in order of birth)	Children's Data	Day Month Year	City, Town or Place	County or Province, etc.	State or Country	Add. Info. on Childr
1	Joseph Cleveland	Birth	Apr 23, 1844	Kenton County, KY			
	Full Name of Spouse*	Mar.					
		Death	Sept 15, 1867	Fort Adams, Wilkinson County, MS			
		Burial					
2	Isabel	Birth	Mar. 26, 1846	Kenton County, KY			
	Full Name of Spouse*	Mar.	Dec 12, 1865	Carrollton, KY			
	Robert James Wilson	Death					
		Burial					
3	William Elmore	Birth	Dec 17, 1849	Woodford County, KY			
	Full Name of Spouse*	Mar.	Dec 17, 1876	Carrollton, KY			
	Alice Roberts	Death					
		Burial					
4	George Washington	Birth	June 20, 1852	Woodford County, KY			
	Full Name of Spouse*	Mar.	Oct 25, 1880	Denver, CO			
	Amanda Hughs Dean	Death					
		Burial					
5	Nancy	Birth	Feb 22, 1856	Woodford County, KY			
	Full Name of Spouse*	Mar.	May 19, 1874	Carrollton, KY			
	John Henry Yellman	Death					
		Burial					
6	Prudie Watts	Birth	Nov 3, 1859	Carroll County, KY			unmarried
	Full Name of Spouse*	Mar.					
		Death					
		Burial					
7	John Allen	Birth	Apr 14, 1862	Carrollton, KY			unm.
	Full Name of Spouse*	Mar.					
		Death					
		Burial					
8		Birth					
	Full Name of Spouse*	Mar.					
		Death					
		Burial					
9		Birth					
	Full Name of Spouse*	Mar.					
		Death					
		Burial					
10		Birth					
	Full Name of Spouse*	Mar.					
		Death					
		Burial					

Form A1. Copyright 1963 by The Everton Publishers, Inc. Logan, Utah. All rights reserved. Printed in U.S.A. GENEALOGICAL HELPER. Send for a free catalogue with lists and full descriptions of many genealogical aids

FAMILY GROUP No.

This Information Obtained From:

Husband's Full Name Robert James Wilson

Husband's Data	Day Month Year	City, Town or Place	County or Province, etc.	State or Country	Add. Info. on Husbar
Birth	Apr 16, 1836	Lexington	County, KY		
Chr'nd					
Mar.	Dec 12, 1865	Carrollton, KY			
Death					
Burial					

Places of Residence Carrollton, KY

Occupation bookkeeper Church Affiliation Military Rec.

Other wives, if any. No. (1) (2) etc. Make separate sheet for each mar.

His Father Richard Spaulding Wilson Mother's Maiden Name Sallie C. Hunter

Wife's Full Maiden Name Isabel Scott

Wife's Data	Day Month Year	City, Town or Place	County or Province, etc.	State or Country	Add. Info. on Wife
Birth	Mar 26, 1846	Kenton	County, KY		
Chr'nd					
Death					
Burial					

Compiler

Address

City, State

Date

Places of Residence

Occupation if other than Housewife Church Affiliation

Other husbands, if any. No. (1) (2) etc. Make separate sheet for each mar.

Her Father Warren Elmore Scott Mother's Maiden Name Alice Ann Cleveland

Sex	Children's Names in Full (Arrange in order of birth)	Children's Data	Day Month Year	City, Town or Place	County or Province, etc.	State or Country	Add. Info. on Childr
1	Marian Hunter	Birth	Oct 4, 1867	Carrollton, KY			
	Full Name of Spouse*	Mar.					
		Death					
		Burial					
2	Stella Roberts	Birth	Mar 28, 1870	Carrollton, KY			
	Full Name of Spouse*	Mar.					
		Death					
		Burial					
3	Cora Scott	Birth	Dec 15, 1872	Carrollton, KY			
	Full Name of Spouse*	Mar.					
		Death					
		Burial					
4	Nannie Yellman	Birth	Oct 18, 1874	Carrollton, KY			
	Full Name of Spouse*	Mar.					
		Death					
		Burial					
5	Josie Cleveland	Birth	Aug 20, 1877	Carrollton, KY			
	Full Name of Spouse*	Mar.					
		Death					
		Burial					
6	Scott Spaulding	Birth	May 6, 1880	Carrollton, KY			
	Full Name of Spouse*	Mar.					
		Death					
		Burial					
7		Birth					
	Full Name of Spouse*	Mar.					
		Death					
		Burial					
8		Birth					
	Full Name of Spouse*	Mar.					
		Death					
		Burial					
9		Birth					
	Full Name of Spouse*	Mar.					
		Death					
		Burial					
10		Birth					
	Full Name of Spouse*	Mar.					
		Death					
		Burial					

Form A1. Copyright 1963 by The Everton Publishers, Inc., P.O. Box 368, Logan, Utah. Publishers of THE GENEALOGICAL HELPER. Send for a free catalogue with lists and full descriptions of many genealogical aids

FAMILY GROUP No.

This Information Obtained From:

Husband's Full Name William Elmore Scott

Husband's Data	Day Month Year	City, Town or Place	County or Province, etc.	State or Country	Add. Info. on Husbar
Birth	Dec 17, 1849	Woodford County, KY			
Chr'nd					
Mar.	Dec 17, 1876	Carrollton, KY			
Death					
Burial					

Places of Residence Montgomery City, Montgomery County, MO

Occupation farmer Church Affiliation Military Rec.

Other wives, if any. No. (1) (2) etc.
Make separate sheet for each mar.

His Father Warren Elmore Scott Mother's Maiden Name Alice Ann Cleveland

Wife's Full Maiden Name Alice Roberts

Wife's Data	Day Month Year	City, Town or Place	County or Province, etc.	State or Country	Add. Info. on Wife
Birth	June 9, 1854	Boone County, KY			
Chr'nd					
Death					
Burial					

Compiler

Address

City, State

Date

Places of Residence

Occupation if other than Housewife Church Affiliation

Other husbands, if any. No. (1) (2) etc.
Make separate sheet for each mar.

Her Father Benjamin Roberts Mother's Maiden Name Elizabeth Smith

Sex	Children's Names in Full (Arrange in order of birth)	Children's Data	Day Month Year	City, Town or Place	County or Province, etc.	State or Country	Add. Info. on Childr
1	Nellie Elizabeth	Birth	Sept. 7, 1878	Carrollton, KY			
	Full Name of Spouse*	Mar.					
		Death					
		Burial					
2		Birth					
	Full Name of Spouse*	Mar.					
		Death					
		Burial					
3		Birth					
	Full Name of Spouse*	Mar.					
		Death					
		Burial					
4		Birth					
	Full Name of Spouse*	Mar.					
		Death					
		Burial					
5		Birth					
	Full Name of Spouse*	Mar.					
		Death					
		Burial					
6		Birth					
	Full Name of Spouse*	Mar.					
		Death					
		Burial					
7		Birth					
	Full Name of Spouse*	Mar.					
		Death					
		Burial					
8		Birth					
	Full Name of Spouse*	Mar.					
		Death					
		Burial					
9		Birth					
	Full Name of Spouse*	Mar.					
		Death					
		Burial					
10		Birth					
	Full Name of Spouse*	Mar.					
		Death					
		Burial					

Form AL Copyright 1963 by The Everton Publishers, Inc.
P.O. Box 368, Logan, Utah. Publishers of THE GENEALOGICAL HELPER. Send for a free catalogue with lists and full descriptions of many genealogical aids

FAMILY GROUP No. _____ **Husband's Full Name** George Washington Scott

This Information Obtained From:

Husband's Data	Day Month Year	City, Town or Place County or Province, etc. State or Country	Add. Info. on Husbar
Birth	June 20, 1852	Woodford County, KY	
Chr'nd			
Mar.	Oct 25, 1880	Denver, CO	
Death			
Burial			

Places of Residence River View, Carroll County, KY

Occupation farmer Church Affiliation Military Rec.

Other wives, if any. No. (1) (2) etc. Make separate sheet for each mar.

His Father Warren Elmore Scott Mother's Maiden Name Alice Ann Cleveland

Wife's Full Maiden Name Amanda Hughs Dean

Wife's Data	Day Month Year	City, Town or Place County or Province, etc. State or Country	Add. Info. on Wife
Birth	June 28, 1859	Carroll County, KY	
Chr'nd			
Death			
Burial			

Compiler

Address

City, State

Date

Places of Residence

Occupation if other than Housewife Church Affiliation

Other husbands, if any. No. (1) (2) etc. Make separate sheet for each mar.

Her Father Chats Tutman Dean Mother's Maiden Name Permelia Tucker

Sex	Children's Names in Full (Arrange in order of birth)	Children's Data	Day Month Year	City, Town or Place County or Province, etc. State or Country	Add. Info. on Childr
1	Bettie Reunick	Birth	July 5, 1882	Carroll County, KY	
	Full Name of Spouse*	Mar.			
		Death			
		Burial			
2	Elliot Goslee	Birth	Oct 12, 1884	Carroll County, KY	
	Full Name of Spouse*	Mar.			
		Death			
		Burial			
3		Birth			
	Full Name of Spouse*	Mar.			
		Death			
		Burial			
4		Birth			
	Full Name of Spouse*	Mar.			
		Death			
		Burial			
5		Birth			
	Full Name of Spouse*	Mar.			
		Death			
		Burial			
6		Birth			
	Full Name of Spouse*	Mar.			
		Death			
		Burial			
7		Birth			
	Full Name of Spouse*	Mar.			
		Death			
		Burial			
8		Birth			
	Full Name of Spouse*	Mar.			
		Death			
		Burial			
9		Birth			
	Full Name of Spouse*	Mar.			
		Death			
		Burial			
10		Birth			
	Full Name of Spouse*	Mar.			
		Death			
		Burial			

Form AI. Copyright 1963 by The Everton Publishers, Inc. P.O. Box 368, Logan, Utah. Publishers of THE GENEALOGICAL HELPER. Send for a free catalogue with lists and full descriptions of many genealogical aids

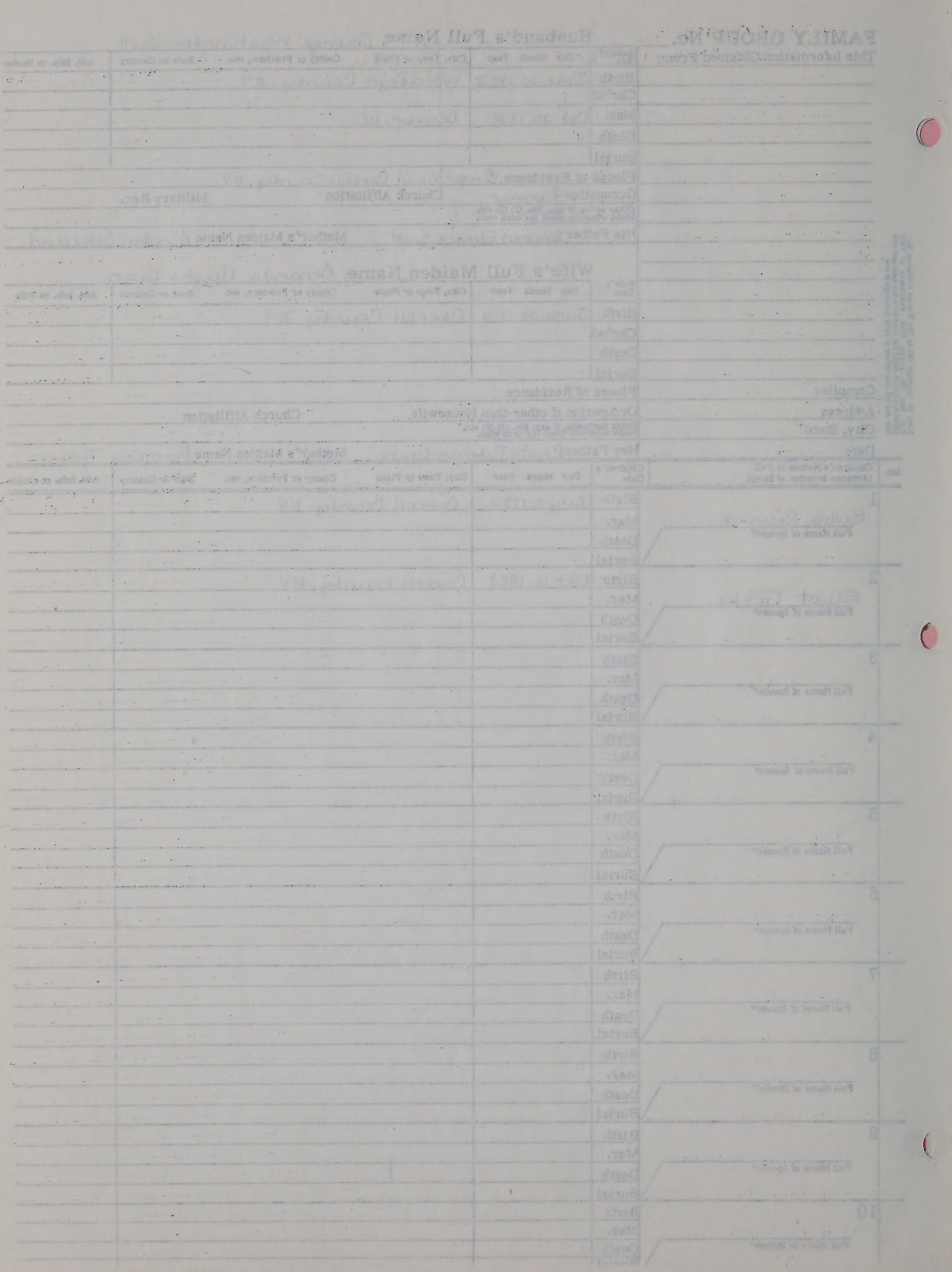

FAMILY GROUP No. _____ **Husband's Full Name** John Henry Yellman

This Information Obtained From:

Husband's Data	Day Month Year	City, Town or Place County or Province, etc. State or Country	Add. Info. on Husbar
Birth	Dec 26, 1849	Lexington, KY	
Chr'nd			
Mar.	May 19, 1874	Carrollton, KY	
Death			
Burial			

Places of Residence Lexington, KY

Occupation hemp dealer Church Affiliation Military Rec.

Other wives, if any. No. (1) (2) etc. Make separate sheet for each mar.

His Father John George Yellman Mother's Maiden Name Sophia Cathrina Kastle

Wife's Full Maiden Name Nancy Scott

Wife's Data	Day Month Year	City, Town or Place County or Province, etc. State or Country	Add. Info. on Wife
Birth	Feb 22, 1856	Woodford County, KY	
Chr'nd			
Death			
Burial			

Compiler

Address

City, State

Date

Places of Residence

Occupation if other than Housewife Church Affiliation

Other husbands, if any. No. (1) (2) etc. Make separate sheet for each mar.

Her Father Warren Elmore Scott Mother's Maiden Name Alice Ann Cleveland

Sex	Children's Names in Full (Arrange in order of birth)	Children's Data	Day Month Year	City, Town or Place County or Province, etc. State or Country	Add. Info. on Childr
1	Alice Cleveland	Birth	Apr 2, 1878	Lexington, KY	
	Full Name of Spouse*	Mar.			
		Death			
		Burial			
2	Grace Elmore	Birth	Nov 23, 1880	Lexington, KY	
	Full Name of Spouse*	Mar.			
		Death			
		Burial			
3	John Scott	Birth	July 1, 1883	Lexington, KY	
	Full Name of Spouse*	Mar.			
		Death			
		Burial			
4		Birth			
	Full Name of Spouse*	Mar.			
		Death			
		Burial			
5		Birth			
	Full Name of Spouse*	Mar.			
		Death			
		Burial			
6		Birth			
	Full Name of Spouse*	Mar.			
		Death			
		Burial			
7		Birth			
	Full Name of Spouse*	Mar.			
		Death			
		Burial			
8		Birth			
	Full Name of Spouse*	Mar.			
		Death			
		Burial			
9		Birth			
	Full Name of Spouse*	Mar.			
		Death			
		Burial			
10		Birth			
	Full Name of Spouse*	Mar.			
		Death			
		Burial			

Form A1. Copyright 1963 by The Everton Publishers, Inc., P.O. Box 368, Logan, Utah. Publishers of THE GENEALOGICAL HELPER. Send for a free catalogue with lists and full descriptions of many genealogical aids

Family Group Sheet

Husband's Full Name John J. F. Scott **Chart No.**

Husband's Data	Day Month Year	City, Town or Place	County or Province, etc.	State or Country	Add. Info. on Husband
Birth					
Chr'nd					
Marr.					
Death					
Burial					

Places of Residence

Occupation | Church Affiliation | Military Rec.

Other wives, if any. No. (1) (2) etc.
Make separate sheet for each marr.

His Father Elmore Scott Mother's Maiden Name Pollie Cleveland

Wife's Full Maiden Name Adelia Vickers

Wife's Data	Day Month Year	City, Town or Place	County or Province, etc	State or Country	Add. Info. on Wife
Birth					
Chr'nd					
Death					
Burial					

Places of Residence

Occupation | Church Affiliation | Military Rec.

Other husbands, if any. No. (1) (2) etc.
Make separate sheet for each marr.

Her Father Mother's Maiden Name

Sex	Childrens Names in Full (Arrange in order of birth)	Childrens Data	Day Month Year	City, Town or Place	County or Province, etc.	State or Country	Add. info. on Children
M	1	Birth					
		Marr.					
	Full Name of Spouse	Death					
		Burial					
	2	Birth					
		Marr.					
	Full Name of Spouse	Death					
		Burial					
	3	Birth					
		Marr.					
	Full Name of Spouse	Death					
		Burial					
	4	Birth					
		Marr.					
	Full Name of Spouse	Death					
		Burial					
	5	Birth					
		Marr.					
	Full Name of Spouse	Death					
		Burial					
	6	Birth					
		Marr.					
	Full Name of Spouse	Death					
		Burial					
	7	Birth					
		Marr.					
	Full Name of Spouse	Death					
		Burial					
	8	Birth					
		Marr.					
	Full Name of Spouse	Death					
		Burial					

Compiler

Address

City, State, Zip

Date

Notes:

Form A100. Family Group Sheet by The Everton Publishers, P. O. Box 368, Logan, UT 84321. Publishers of *The Genealogical Helper*. Send for a free catalogue with list and full descriptions of many genealogical aids.

Husband's Full Name _____

Additional Children and Sources:

Husband's name

Wife's name

Sex	Children's Names in Full (Arrange in order of birth)	Children's Data	Day Month Year	City, Town or Place County or Province, etc. State or Country	Add. info. on Children
	9	Birth			
		Marr.			
	Full Name of Spouse	Death			
		Burial			
	10	Birth			
		Marr.			
	Full Name of Spouse	Death			
		Burial			
	11	Birth			
		Marr.			
	Full Name of Spouse	Death			
		Burial			
	12	Birth			
		Marr.			
	Full Name of Spouse	Death			
		Burial			
	13	Birth			
		Marr.			
	Full Name of Spouse	Death			
		Burial			
	14	Birth			
		Marr.			
	Full Name of Spouse	Death			
		Burial			
	15	Birth			
		Marr.			
	Full Name of Spouse	Death			
		Burial			

Sources for Husband:

Sources for Wife:

Sources for Children:

Additional Information:

Family Group Sheet

Husband's Full Name Scott

Chart No.

Husband's Data	Day Month Year	City, Town or Place	County or Province, etc.	State or Country	Add. Info. on Husband
Birth					
Chr'nd					
Marr.					
Death					
Burial					

Places of Residence

Occupation | Church Affiliation | Military Rec.

Other wives, if any. No. (1) (2) etc.
Make separate sheet for each marr.

His Father John J. Scott | Mother's Maiden Name Adelia Vickers

Wife's Full Maiden Name

Wifes Data	Day Month Year	City, Town or Place	County or Province, etc	State or Country	Add. Info. on Wife
Birth					
Chr'nd					
Death					
Burial					

Places of Residence

Occupation | Church Affiliation | Military Rec.

Other husbands, if any. No. (1) (2) etc.
Make separate sheet for each marr.

Her Father | Mother's Maiden Name

Sex	Childrens Names in Full (Arrange in order of birth)	Childrens Data	Day Month Year	City, Town or Place	County or Province, etc.	State or Country	Add. Info. on Children
	1 Burton	Birth					
		Marr.					
	Full Name of Spouse	Death					
	Carrie Riggs	Burial					
	2	Birth					
		Marr.					
	Full Name of Spouse	Death					
		Burial					
	3	Birth					
		Marr.					
	Full Name of Spouse	Death					
		Burial					
	4	Birth					
		Marr.					
	Full Name of Spouse	Death					
		Burial					
	5	Birth					
		Marr.					
	Full Name of Spouse	Death					
		Burial					
	6	Birth					
		Marr.					
	Full Name of Spouse	Death					
		Burial					
	7	Birth					
		Marr.					
	Full Name of Spouse	Death					
		Burial					
	8	Birth					
		Marr.					
	Full Name of Spouse	Death					
		Burial					

Compiler

Address

City, State, Zip

Date

Notes:

Form A100. Family Group Sheet by The Everton Publishers, P. O. Box 368, Logan, UT 84321. Publishers of *The Genealogical Helper*. Send for a free catalogue with list and full descriptions of many genealogical aids.

Husband's Full Name _____

Additional Children and Sources:

Husband's name _____ Wife's name _____

Sex	Children's Names in Full (Arrange in order of birth)	Children's Data	Day Month Year	City, Town or Place County or Province, etc. State or Country	Add. info. on Children
	9	Birth			
		Marr.			
	Full Name of Spouse	Death			
		Burial			
	10	Birth			
		Marr.			
	Full Name of Spouse	Death			
		Burial			
	11	Birth			
		Marr.			
	Full Name of Spouse	Death			
		Burial			
	12	Birth			
		Marr.			
	Full Name of Spouse	Death			
		Burial			
	13	Birth			
		Marr.			
	Full Name of Spouse	Death			
		Burial			
	14	Birth			
		Marr.			
	Full Name of Spouse	Death			
		Burial			
	15	Birth			
		Marr.			
	Full Name of Spouse	Death			
		Burial			

Sources for Husband:

Sources for Wife:

Sources for Children:

Additional Information:

Family Group Sheet

Husband's Full Name Burton Scott

Chart No.

Husband's Data	Day Month Year	City, Town or Place	County or Province, etc.	State or Country	Add. Info. on Husband
Birth					
Chr'nd					
Marr.					
Death					
Burial					

Places of Residence

Occupation | Church Affiliation | Military Rec.

Other wives, if any. No. (1) (2) etc.
Make separate sheet for each marr.

His Father Scott | Mother's Maiden Name

Wife's Full Maiden Name Carrie Riggs

Wife's Data	Day Month Year	City, Town or Place	County or Province, etc.	State or Country	Add. Info. on Wife
Birth					
Chr'nd					
Death					
Burial					

Places of Residence

Occupation | Church Affiliation | Military Rec.

Other husbands, if any. No. (1) (2) etc.
Make separate sheet for each marr.

Her Father John Mason Riggs | Mother's Maiden Name Sally Stansifer

Sex	Children's Names in Full (Arrange in order of birth)	Children's Data	Day Month Year	City, Town or Place	County or Province, etc.	State or Country	Add. info. on Children
	1 Robert	Birth					
		Marr.					
	Full Name of Spouse	Death					
		Burial					
	2	Birth					
		Marr.					
	Full Name of Spouse	Death					
		Burial					
	3	Birth					
		Marr.					
	Full Name of Spouse	Death					
		Burial					
	4	Birth					
		Marr.					
	Full Name of Spouse	Death					
		Burial					
	5	Birth					
		Marr.					
	Full Name of Spouse	Death					
		Burial					
	6	Birth					
		Marr.					
	Full Name of Spouse	Death					
		Burial					
	7	Birth					
		Marr.					
	Full Name of Spouse	Death					
		Burial					
	8	Birth					
		Marr.					
	Full Name of Spouse	Death					
		Burial					

Compiler

Address

City, State, Zip

Date

Notes:

Form A100, Family Group Sheet by The Everton Publishers, P.O. Box 368, Logan, UT 84321. Publishers of *The Genealogical Helper*. Send for a free catalogue with list and full descriptions of many genealogical aids.

Husband's Full Name _____

Additional Children and Sources:

Husband's name

Wife's name

Sex	Childrens Names in Full (Arrange in order of birth)	Childrens Data	Day Month Year	City, Town or Place County or Province, etc. State or Country	Add. info. on Children
	9	Birth			
		Marr.			
	Full Name of Spouse	Death			
		Burial			
	10	Birth			
		Marr.			
	Full Name of Spouse	Death			
		Burial			
	11	Birth			
		Marr.			
	Full Name of Spouse	Death			
		Burial			
	12	Birth			
		Marr.			
	Full Name of Spouse	Death			
		Burial			
	13	Birth			
		Marr.			
	Full Name of Spouse	Death			
		Burial			
	14	Birth			
		Marr.			
	Full Name of Spouse	Death			
		Burial			
	15	Birth			
		Marr.			
	Full Name of Spouse	Death			
		Burial			

Sources for Husband:

Sources for Wife:

Sources for Children:

Additional Information:

FAMILY GROUP No.

This Information Obtained From:

Husband's Full Name Joseph Cleveland

Husband's Data	Day Month Year	City, Town or Place	County or Province, etc.	State or Country	Add. Info. on Husbar
Birth	Oct 20, 1799	Kenton, County, KY			
Chr'nd					
Mar.	Jan 17, 1822	Woodford County, KY			
Death	Oct 15, 1825	Big Bone Springs, Boone Co., KY			
Burial					

Places of Residence

Occupation | Church Affiliation | Military Rec.

Other wives, if any. No. (1) (2) etc. Make separate sheet for each mar.

His Father Levi Cleveland | Mother's Maiden Name Rachel McCoy

Wife's Full Maiden Name Nancy Allen

Wife's Data	Day Month Year	City, Town or Place	County or Province, etc.	State or Country	Add. Info. on Wife
Birth	Dec 15, 1803	Woodford County, KY			
Chr'nd					
Death	June 9, 1881	Carrollton, KY			
Burial					

Compiler

Address

City, State

Date

Places of Residence

Occupation if other than Housewife | Church Affiliation

Other husbands, if any. No. (1) (2) etc. Make separate sheet for each mar.

Her Father John Allen | Mother's Maiden Name

Sex	Children's Names in Full (Arrange in order of birth)	Children's Data	Day Month Year	City, Town or Place	County or Province, etc.	State or Country	Add. Info. on Childr
	1	Birth	Aug 2, 1823	Boone, County, KY			
	Mary Jane, Full Name of Spouse*	Mar.					
		Death	Mar 21, 1878	Carrollton, KY			
		Burial					
	2	Birth	May 25, 1825	Boone, County, KY			
	Alice Ann Full Name of Spouse*	Mar.	Jan 19, 1843	Kenton County, KY			
		Death					
	Warren Elmore Scott	Burial					
	3	Birth		Boone, County, KY			
m	Full Name of Spouse*	Mar.					
		Death					Covington KY in 1883
		Burial					
	4	Birth					
	Full Name of Spouse*	Mar.					
		Death					
		Burial					
	5	Birth					
	Full Name of Spouse*	Mar.					
		Death					
		Burial					
	6	Birth					
	Full Name of Spouse*	Mar.					
		Death					
		Burial					
	7	Birth					
	Full Name of Spouse*	Mar.					
		Death					
		Burial					
	8	Birth					
	Full Name of Spouse*	Mar.					
		Death					
		Burial					
	9	Birth					
	Full Name of Spouse*	Mar.					
		Death					
		Burial					
	10	Birth					
	Full Name of Spouse*	Mar.					
		Death					
		Burial					

Form AL Copyright 1983 by The Everton Publishers, Inc. Logan, Utah 84321. All rights reserved. THE GENEALOGICAL HELPER. Send for a free catalogue with lists and full descriptions of many genealogical aids

See family group sheets for Warren Elmore Scott and Alice Ann Cleveland

Warren Elmore Scott: son of Elmore and Pollie Cleveland Scott
g'son of Levi and Rachel McCoy Cleveland
g-g'son of Alexander and Bridget (Sarah Ann) Cleveland
g-g-g'son of Alexander and Margaret Doolittle Cleveland

Alice Ann Cleveland: daughter of Joseph and Nancy Allen Cleveland
g'daughter of Levi and Rachel McCoy Cleveland
g-g'daughter of Alexander and Bridget (Sarah Ann) Cleveland
g-g-g'daughter of Alexander and Margaret Doolittle Cleveland

FAMILY GROUP No.

This Information Obtained From:

Husband's Full Name Washington Cleveland

Husband's Data	Day Month Year	City, Town or Place	County or Province, etc.	State or Country	Add. Info. on Husbar
Birth	Oct 15, 1805	Kenton, County, KY			
Chr'nd					
Mar.	Oct 16, 1828	Woodford County, KY			
Death	Dec 22, 1880	Covington, KY			
Burial					

Places of Residence Kenton County, KY

Occupation farmer Church Affiliation Military Rec.

Other wives, if any. No. (1) (2) etc. Make separate sheet for each mar.

His Father Levi Cleveland Mother's Maiden Name Rachel McCoy

Wife's Full Maiden Name Hannah Allen

Wife's Data	Day Month Year	City, Town or Place	County or Province, etc.	State or Country	Add. Info. on Wife
Birth	Feb 12, 1808	Woodford County, KY			
Chr'nd					
Death	July 18, 1878	Kenton County, KY			
Burial					

Compiler

Address

City, State

Date

Places of Residence

Occupation if other than Housewife Church Affiliation

Other husbands, if any. No. (1) (2) etc. Make separate sheet for each mar.

Her Father John Allen Mother's Maiden Name Alice McKay

Sex	Children's Names in Full (Arrange in order of birth)	Children's Data	Day Month Year	City, Town or Place	County or Province, etc.	State or Country	Add. Info. on Childr
1	Rachel	Birth					
	Full Name of Spouse* D.C. Collins	Mar.					
		Death	before 1895				
		Burial					
2	Joseph	Birth	6 Feb 1831				
	Full Name of Spouse* Sidney Allen	Mar.	24 Nov 1858				
		Death	before 1895				
		Burial					
3A	John Levi	Birth	Sept. 20, 1841	Kenton County, KY			
	Full Name of Spouse* Clara Bertrand Whittaker	Mar.	July 25, 1872	Covington, KY			
		Death					
		Burial					
3B		Birth					
	Full Name of Spouse* Louisa Rebecca Kieffer	Mar.	Aug 8, 1892	Maysville, KY			
		Death					
		Burial					
5		Birth					
	Full Name of Spouse*	Mar.					
		Death					
		Burial					
6		Birth					
	Full Name of Spouse*	Mar.					
		Death					
		Burial					
7		Birth					
	Full Name of Spouse*	Mar.					
		Death					
		Burial					
8		Birth					
	Full Name of Spouse*	Mar.					
		Death					
		Burial					
9		Birth					
	Full Name of Spouse*	Mar.					
		Death					
		Burial					
10		Birth					
	Full Name of Spouse*	Mar.					
		Death					
		Burial					

Form AL Copyright 1963 by The Everton Publishers Inc. P.O. Box 368, Logan, Utah. Publishers of "THE GENEALOGICAL HELPER. Send for a free catalogue with lists and full descriptions of many genealogical aids

FAMILY GROUP No. _____ **Husband's Full Name** D.C. Collins

This Information Obtained From:

Husband's Data	Day Month Year	City, Town or Place	County or Province, etc.	State or Country	Add. Info. on Husbar
Birth					
Chr'nd					
Mar.					
Death					
Burial					

Places of Residence

Occupation | Church Affiliation | Military Rec.

Other wives, if any. No. (1) (2) etc. Make separate sheet for each mar.

His Father | Mother's Maiden Name

Wife's Full Maiden Name Rachel Cleveland

Wife's Data	Day Month Year	City, Town or Place	County or Province, etc.	State or Country	Add. Info. on Wife
Birth					
Chr'nd					
Death	prior to 1895				
Burial					

Compiler

Address

City, State

Date

Places of Residence

Occupation if other than Housewife | Church Affiliation

Other husbands, if any. No. (1) (2) etc. Make separate sheet for each mar.

Her Father Washington Cleveland | Mother's Maiden Name Hannah Allen

Sex	Children's Names in Full (Arrange in order of birth)	Children's Data	Day Month Year	City, Town or Place	County or Province, etc.	State or Country	Add. Info. on Childr
	1 William D.	Birth					Crescent
	Full Name of Spouse*	Mar.					Springs,
	Martha Graham	Death					Kenton Co., KY
		Burial					in 1895
	2 Lelia	Birth					
	Full Name of Spouse*	Mar.					
	Dorsey Elbert	Death					
		Burial					
	3 Stella	Birth					
	Full Name of Spouse*	Mar.					
	Shakleford Lee	Death					
		Burial					
	4 Amos	Birth					
	Full Name of Spouse*	Mar.					
		Death					
		Burial					
	5 Cleveland	Birth					
	Full Name of Spouse*	Mar.					
		Death					
		Burial					
	6	Birth					
	Full Name of Spouse*	Mar.					
		Death					
		Burial					
	7	Birth					
	Full Name of Spouse*	Mar.					
		Death					
		Burial					
	8	Birth					
	Full Name of Spouse*	Mar.					
		Death					
		Burial					
	9	Birth					
	Full Name of Spouse*	Mar.					
		Death					
		Burial					
	10	Birth					
	Full Name of Spouse*	Mar.					
		Death					
		Burial					

Form A1. Copyright 1963 by The Everton Publishers, Inc., P.O. Box 368, Logan, Utah. Publishers of THE GENEALOGICAL HELPER. Send for a free catalogue with lists and full descriptions of many genealogical aids

FAMILY GROUP No. _____ **Husband's Full Name** Joseph Cleveland

This Information Obtained From:

Husband's Data	Day Month Year	City, Town or Place	County or Province, etc.	State or Country	Add. Info. on Husbar
Birth	6 Feb 1831				
Chr'nd					
Mar.	24 Nov 1858				
Death	before 1895				
Burial					

Places of Residence

Occupation Church Affiliation Military Rec.

Other wives, if any. No. (1) (2) etc. Make separate sheet for each mar.

His Father Washington Cleveland Mother's Maiden Name Hannah Allen

Wife's Full Maiden Name Sidney Allen

Wife's Data	Day Month Year	City, Town or Place	County or Province, etc.	State or Country	Add. Info. on Wife
Birth	11 Jan 1840				
Chr'nd					
Death					
Burial					

Compiler

Address

City, State

Date

Places of Residence

Occupation if other than Housewife Church Affiliation

Other husbands, if any. No. (1) (2) etc. Make separate sheet for each mar.

Her Father Mother's Maiden Name

Sex	Children's Names in Full (Arrange in order of birth)	Children's Data	Day Month Year	City, Town or Place	County or Province, etc.	State or Country	Add. Info. on Childr
	1 Charles	Birth	24 Nov 1859	KY			Crescent
	Full Name of Spouse*	Mar.	24 Feb 1892				Springs, KY-
		Death	12 Mar 1910				in 1895/also
	Katharine "Katie" Riggs	Burial					AL
	2 Gertrude	Birth					
	Full Name of Spouse*	Mar.					
		Death					
		Burial					
	3 Edna Earl	Birth					
	Full Name of Spouse*	Mar.					
		Death					
		Burial					
	4	Birth					
	Full Name of Spouse*	Mar.					
		Death					
		Burial					
	5	Birth					
	Full Name of Spouse*	Mar.					
		Death					
		Burial					
	6	Birth					
	Full Name of Spouse*	Mar.					
		Death					
		Burial					
	7	Birth					
	Full Name of Spouse*	Mar.					
		Death					
		Burial					
	8	Birth					
	Full Name of Spouse*	Mar.					
		Death					
		Burial					
	9	Birth					
	Full Name of Spouse*	Mar.					
		Death					
		Burial					
	10	Birth					
	Full Name of Spouse*	Mar.					
		Death					
		Burial					

Form A1. Copyright 1963 by The Everton Publishers, Inc., P.O. Box 368, Logan, Utah. Publishers of THE GENEALOGICAL HELPER. Send for a free catalogue with lists and full descriptions of many genealogical aids

Family Group Sheet

Husband's Full Name Charles Cleveland **Chart No.**

Husband's Data	Day Month Year	City, Town or Place	County or Province, etc.	State or Country	Add. Info. on Husband
Birth	24 Nov 1859	KY			when died, left family w/o resources—through kindness of relative who had family relocated at in Lexington, KY-close to U of KY, where 3 children well educated
Chr'nd					m. well; 174 Park Ave
Marr.	24 Feb 1892				
Death	12 Mar 1910				
Burial					

Places of Residence Crescent Springs, KY-in 1895; AL

Occupation operated dairy Church Affiliation Military Rec.

Other wives, if any. No. (1) (2) etc. Make separate sheet for each marr.

His Father Joseph Cleveland Mother's Maiden Name Sidney Allen

Wife's Full Maiden Name Katharine "Katie" Riggs

Wife's Data	Day Month Year	City, Town or Place	County or Province, etc	State or Country	Add. Info. on Wife
Birth					
Chr'nd					
Death	10 Dec 1942				
Burial					

Places of Residence

Occupation Church Affiliation Military Rec.

Other husbands, if any. No. (1) (2) etc. Make separate sheet for each marr.

Her Father Mother's Maiden Name

Sex	Children's Names in Full (Arrange in order of birth) out of order	Children's Data	Day Month Year	City, Town or Place	County or Province, etc.	State or Country	Add. info. on Children
	1 Joseph Henry	Birth	20 Jun 1904				m. 2 Willie Mae Dickson 12 Jul 1941 Wewrika, OK no issue; bio notes on back
		Marr.	31 Dec 1932	Stratford, TX			
	Full Name of Spouse	Death	13 Sep 1972				
	Hilma Brown	Burial					
F	2 Nancy Rucker	Birth	1 Nov 1905				
		Marr.	19 Jan 1949	Covington, KY			
	Full Name of Spouse	Death	c1980	Warsaw, KY			
	Ralph Perrin Rich	Burial					
	3 Katherine	Birth	16 Mar 1902				
		Marr.	9 May 1929				
	Full Name of Spouse	Death	27 Jun 1970				
	H.L. Harelson	Burial					
	4 Mary Sidney	Birth	16 Feb 1900				
		Marr.					
	Full Name of Spouse	Death	25 16 Jan 1911				
		Burial					
	5	Birth					
		Marr.					
	Full Name of Spouse	Death					
		Burial					
	6	Birth					
		Marr.					
	Full Name of Spouse	Death					
		Burial					
	7	Birth					
		Marr.					
	Full Name of Spouse	Death					
		Burial					
	8	Birth					
		Marr.					
	Full Name of Spouse	Death					
		Burial					

Compiler

Address

City, State, Zip

Date

Notes:

Husband's Full Name _____

P.O. Box 368, Logan, UT 84321. Publishers of The Genealogical Helper. Send for a free catalogue with list and full descriptions of many genealogical aids.

Additional Children and Sources:

Husband's name

Wife's name

Sex	Children's Names in Full (Arrange in order of birth)	Children's Data	Day Month Year	City, Town or Place County or Province, etc. State or Country	Add. info. on Children
	9	Birth			
		Marr.			
	Full Name of Spouse	Death			
		Burial			
	10	Birth			
		Marr.			
	Full Name of Spouse	Death			
		Burial			
	11	Birth			
		Marr.			
	Full Name of Spouse	Death			
		Burial			
	12	Birth			
		Marr.			
	Full Name of Spouse	Death			
		Burial			
	13	Birth			
		Marr.			
	Full Name of Spouse	Death			
		Burial			
	14	Birth			
		Marr.			
	Full Name of Spouse	Death			
		Burial			
	15	Birth			
		Marr.			
	Full Name of Spouse	Death			
		Burial			

Sources for Husband:

Sources for Wife:

Sources for Children: Rucker Cleveland: got MD degree, but judged by male medical establishment as not sturdy enough to practice medicine. Possibly worked in cytology w/ Dr Papp (of smear fame); relatives recall her reading smears in her livingroom in Covington, KY; husband Ralph a lawyer & city attorney in Covington

Additional Information:

Family Group Sheet

Husband's Full Name Joseph Henry Cleveland

Chart No.

Husband's Data	Day Month Year	City, Town or Place	County or Province, etc.	State or Country	Add. Info. on Husband
Birth	20 Jun 1904		Upon completing law school, admonished to "go west" & departed for TX Panhandle		
Chr'nd					
Marr.	31 Dec 1932	Stratford, TX			
Death	13 Sep 1972				
Burial					

Places of Residence

Occupation | Church Affiliation | Military Rec.

Other wives, if any. No. (1) (2) etc. Make separate sheet for each marr. 2. Willie Mae Dickson/Dickinson m. 12 Jul 1941 Waurika, OK

His Father Charles Cleveland | Mother's Maiden Name Katherine Riggs

Wife's Full Maiden Name Hilma Brown

Wife's Data	Day Month Year	City, Town or Place	County or Province, etc.	State or Country	Add. Info. on Wife
Birth					
Chr'nd					
Death					
Burial					

Places of Residence

Occupation | Church Affiliation | Military Rec.

Other husbands, if any. No. (1) (2) etc. Make separate sheet for each marr.

Her Father | Mother's Maiden Name

Sex	Children's Names in Full (Arrange in order of birth)	Children's Data	Day Month Year	City, Town or Place	County or Province, etc.	State or Country	Add. info. on Children
	1 Joseph H.	Birth	26 Oct 1933				
		Marr.	7 Jun 1958				
	Full Name of Spouse	Death					
	Shirley Thomason Ensley	Burial					
	2	Birth					
		Marr.					
	Full Name of Spouse	Death					
		Burial					
	3	Birth					
		Marr.					
	Full Name of Spouse	Death					
		Burial					
	4	Birth					
		Marr.					
	Full Name of Spouse	Death					
		Burial					
	5	Birth					
		Marr.					
	Full Name of Spouse	Death					
		Burial					
	6	Birth					
		Marr.					
	Full Name of Spouse	Death					
		Burial					
	7	Birth					
		Marr.					
	Full Name of Spouse	Death					
		Burial					
	8	Birth					
		Marr.					
	Full Name of Spouse	Death					
		Burial					

Compiler

Address

City, State, Zip

Date

Notes:

Form A100. Family Group Sheet by The Everton Publishers, P.O. Box 368, Logan, UT 84321. Publishers of *The Genealogical Helper*. Send for a free catalogue with list and full descriptions of many genealogical aids.

Husband's Full Name

Additional Children and Sources:

Husband's name

Wife's name

Sex	Children's Names in Full (Arrange in order of birth)	Children's Data	Day Month Year	City, Town or Place County or Province, etc. State or Country	Add. info. on Children
	9	Birth			
		Marr.			
	Full Name of Spouse	Death			
		Burial			
	10	Birth			
		Marr.			
	Full Name of Spouse	Death			
		Burial			
	11	Birth			
		Marr.			
	Full Name of Spouse	Death			
		Burial			
	12	Birth			
		Marr.			
	Full Name of Spouse	Death			
		Burial			
	13	Birth			
		Marr.			
	Full Name of Spouse	Death			
		Burial			
	14	Birth			
		Marr.			
	Full Name of Spouse	Death			
		Burial			
	15	Birth			
		Marr.			
	Full Name of Spouse	Death			
		Burial			

Sources for Husband:

Sources for Wife:

Sources for Children:

Additional Information:

Family Group Sheet

Husband's Full Name Henry Lloyd H. L. Harelson **Chart No.**

Husband's Data	Day Month Year	City, Town or Place	County or Province, etc.	State or Country	Add. Info. on Husband
Birth					
Chr'nd					
Marr.	9 May 1929				
Death					
Burial					

Places of Residence

Occupation | Church Affiliation | Military Rec.

Other wives, if any. No. (1) (2) etc.
Make separate sheet for each marr.

His Father | Mother's Maiden Name

Wife's Full Maiden Name Katherine Cleveland

Wife's Data	Day Month Year	City, Town or Place	County or Province, etc	State or Country	Add. Info. on Wife
Birth	16 Mar 1902				
Chr'nd					
Death	29 Jun 1990				
Burial					

Places of Residence Lexington, KY

Occupation architect | Church Affiliation | Military Rec.

Other husbands, if any. No. (1) (2) etc.
Make separate sheet for each marr.

Her Father Charles Cleveland | Mother's Maiden Name Katherine Riggs

Sex	Childrens Names in Full (Arrange in order of birth)	Childrens Data	Day Month Year	City, Town or Place	County or Province, etc.	State or Country	Add. info. on Children
	1 William Henry	Birth	14 Aug 1930				
		Marr.	28 Dec 1954	Owensboro, KY			
	Full Name of Spouse	Death					
	Dorothy Ann Neal	Burial					
	2 Katie	Birth	8 Jul 1935				
		Marr.	19 Aug 1961	Lexington, KY			
	Full Name of Spouse	Death					
	Robert W. Shaw	Burial					
	3 Elizabeth	Birth	11 Nov 1937				
		Marr.	24 Jan 1959	Madison, WI			
	Full Name of Spouse	Death					
	Donald Lester Kissling	Burial					
	4	Birth					
		Marr.					
	Full Name of Spouse	Death					
		Burial					
	5	Birth					
		Marr.					
	Full Name of Spouse	Death					
		Burial					
	6	Birth					
		Marr.					
	Full Name of Spouse	Death					
		Burial					
	7	Birth					
		Marr.					
	Full Name of Spouse	Death					
		Burial					
	8	Birth					
		Marr.					
	Full Name of Spouse	Death					
		Burial					

Compiler | Notes:

Address

City, State, Zip

Date

Form A100. Family Group Sheet by The Everton Publishers, P. O. Box 368, Logan, UT 84321. Publishers of *The Genealogical Helper*. Send for a free catalogue with list and full descriptions of many genealogical aids.

Husband's Full Name

Additional Children and Sources:

Husband's name

Wife's name

Sex	Children's Names in Full (Arrange in order of birth)	Children's Data	Day Month Year	City, Town or Place County or Province, etc. State or Country	Add. info. on Chil.
	9	Birth			
		Marr.			
	Full Name of Spouse	Death			
		Burial			
	10	Birth			
		Marr.			
	Full Name of Spouse	Death			
		Burial			
	11	Birth			
		Marr.			
	Full Name of Spouse	Death			
		Burial			
	12	Birth			
		Marr.			
	Full Name of Spouse	Death			
		Burial			
	13	Birth			
		Marr.			
	Full Name of Spouse	Death			
		Burial			
	14	Birth			
		Marr.			
	Full Name of Spouse	Death			
		Burial			
	15	Birth			
		Marr.			
	Full Name of Spouse	Death			
		Burial			

Sources for Husband:

Sources for Wife:

Sources for Children:

Additional Information:

Family Group Sheet

Husband's Full Name William Henry Harelson **Chart No.**

Husband's Data	Day Month Year	City, Town or Place	County or Province, etc.	State or Country	Add. Info. on Husband
Birth	14 Aug 1930				
Chr'nd					
Marr.	28 Dec 1954	Owensboro, KY			
Death					
Burial					

Places of Residence

Occupation | Church Affiliation | Military Rec.

Other wives, if any. No. (1) (2) etc.
Make separate sheet for each marr.

His Father Henry Lloyd Harelson Mother's Maiden Name Katherine Cleveland

Wife's Full Maiden Name Dorothy Ann Neal

Wife's Data	Day Month Year	City, Town or Place	County or Province, etc.	State or Country	Add. Info. on Wife
Birth					
Chr'nd					
Death					
Burial					

Places of Residence

Occupation | Church Affiliation | Military Rec.

Other husbands, if any. No. (1) (2) etc.
Make separate sheet for each marr.

Her Father Mother's Maiden Name

Sex	Childrens Names in Full (Arrange in order of birth)	Childrens Data	Day Month Year	City, Town or Place	County or Province, etc.	State or Country	Add. info. on Children
	1 Ann Cleveland	Birth	11 Nov 1955	Leadville, CO			
	Full Name of Spouse	Marr.					
		Death	30 Mar 1957				
		Burial					
	2 David Neal	Birth	22 May 1958				
	Full Name of Spouse	Marr.					
		Death					
		Burial					
	3 Daniel Bishop	Birth	5 Sep 1960				
	Full Name of Spouse	Marr.					
		Death					
		Burial					
	4 Jane Arnold	Birth	3 Aug 1962				
	Full Name of Spouse	Marr.					
		Death					
		Burial					
	5 Stephen James	Birth	31 Aug 1964				
	Full Name of Spouse	Marr.					
		Death					
		Burial					
	6 Thomas Henry	Birth	20 Aug 1966				
	Full Name of Spouse	Marr.					
		Death					
		Burial					
	7 Timothy John	Birth	17 Feb 1968				
	Full Name of Spouse	Marr.					
		Death					
		Burial					
	8 Susan Dorothy	Birth	9 Nov 1969				
	Full Name of Spouse	Marr.					
		Death					
		Burial					

Compiler

Address

City, State, Zip

Date

Notes:

Form A100. Family Group Sheet by The Everton Publishers, P. O. Box 368, Logan, UT 84321. Publishers of "The Genealogical Helper." Send for a free catalogue with list and full descriptions of many genealogical aids.

Husband's Full Name

Additional Children and Sources:

Husband's name

Wife's name

Sex	Childrens Names in Full (Arrange in order of birth)	Childrens Data	Day Month Year	City, Town or Place County or Province, etc. State or Country	Add. info. on Childr.
	9	Birth			
		Marr.			
	Full Name of Spouse	Death			
		Burial			
	10	Birth			
		Marr.			
	Full Name of Spouse	Death			
		Burial			
	11	Birth			
		Marr.			
	Full Name of Spouse	Death			
		Burial			
	12	Birth			
		Marr.			
	Full Name of Spouse	Death			
		Burial			
	13	Birth			
		Marr.			
	Full Name of Spouse	Death			
		Burial			
	14	Birth			
		Marr.			
	Full Name of Spouse	Death			
		Burial			
	15	Birth			
		Marr.			
	Full Name of Spouse	Death			
		Burial			

Sources for Husband:

Sources for Wife:

Sources for Children:

Additional Information:

Family Group Sheet

Husband's Full Name Donald Lester Kissling **Chart No.**

Husband's Data	Day Month Year	City, Town or Place	County or Province, etc.	State or Country	Add. Info. on Husband
Birth					
Chr'nd					
Marr.	24 Jan 1959	Madison, WI			
Death					
Burial					

Places of Residence

Occupation | Church Affiliation | Military Rec.

Other wives, if any. No. (1) (2) etc.
Make separate sheet for each marr.

His Father | Mother's Maiden Name

Wife's Full Maiden Name Elizabeth Harelson

Wife's Data	Day Month Year	City, Town or Place	County or Province, etc	State or Country	Add. Info. on Wife
Birth	11 Nov 1937				
Chr'nd					
Death					
Burial					

Places of Residence

Occupation | Church Affiliation | Military Rec.

Other husbands, if any. No. (1) (2) etc.
Make separate sheet for each marr.

Her Father Henry Lloyd Harelson Mother's Maiden Name Katherine Cleveland

Sex	Children's Names in Full (Arrange in order of birth)	Children's Data	Day Month Year	City, Town or Place	County or Province, etc.	State or Country	Add. info. on Children
	1 Katharine	Birth	5 Nov 1959				
		Marr.					
	Full Name of Spouse	Death					
		Burial					
	2 Rebecca Marie	Birth	27 Aug 1961				
		Marr.					
	Full Name of Spouse	Death					
		Burial					
	3	Birth					
		Marr.					
	Full Name of Spouse	Death					
		Burial					
	4	Birth					
		Marr.					
	Full Name of Spouse	Death					
		Burial					
	5	Birth					
		Marr.					
	Full Name of Spouse	Death					
		Burial					
	6	Birth					
		Marr.					
	Full Name of Spouse	Death					
		Burial					
	7	Birth					
		Marr.					
	Full Name of Spouse	Death					
		Burial					
	8	Birth					
		Marr.					
	Full Name of Spouse	Death					
		Burial					

Compiler

Address

City, State, Zip

Date

Notes:

P.O. Box 368, Logan, UT 84321. Publishers of *The Genealogical Helper*. Send for a free catalogue with list and full descriptions of many genealogical aids.

Husband's Full Name

Additional Children and Sources:

Husband's name

Wife's name

Sex	Children's Names in Full (Arrange in order of birth)	Children's Data	Day Month Year	City, Town or Place County or Province, etc. State or Country	Add. info. on Child.
	9	Birth			
		Marr.			
	Full Name of Spouse	Death			
		Burial			
	10	Birth			
		Marr.			
	Full Name of Spouse	Death			
		Burial			
	11	Birth			
		Marr.			
	Full Name of Spouse	Death			
		Burial			
	12	Birth			
		Marr.			
	Full Name of Spouse	Death			
		Burial			
	13	Birth			
		Marr.			
	Full Name of Spouse	Death			
		Burial			
	14	Birth			
		Marr.			
	Full Name of Spouse	Death			
		Burial			
	15	Birth			
		Marr.			
	Full Name of Spouse	Death			
		Burial			

Sources for Husband:

Sources for Wife:

Sources for Children:

Additional Information:

FAMILY GROUP No.

Husband's Full Name John Levi Cleveland

This Information Obtained From: Louisa Rebecca Kieffer - b. March 25, 1852, in Lancaster, PA, to Wm. & Susan Elizabeth Carpenter Kieffer.

Husband's Data	Day Month Year	City, Town or Place	County or Province, etc.	State or Country	Add. Info. on Husband
Birth	Sept. 20, 1841	Kenton, County, KY			
Chr'nd					See bio notes on back
Mar.	July 25, 1872	Covington, KY			
Death					
Burial					

Places of Residence Cincinnati, OH

Occupation physician Church Affiliation Military Rec.

Other wives, if any. No. (1) (2) etc. Make separate sheet for each mar. Louisa Rebecca Kieffer (m. Maysville, KY - Aug 8, 1892)

His Father Washington Cleveland Mother's Maiden Name Hannah Allen

Wife's Full Maiden Name Clara Bertrand Whittaker

Wife's Data	Day Month Year	City, Town or Place	County or Province, etc.	State or Country	Add. Info. on Wife
Birth	May 8, 1845	Cincinnati, OH			
Chr'nd					
Death	June 25, 1882	Cincinnati, OH			
Burial					

Compiler

Address

City, State

Date

Places of Residence

Occupation if other than Housewife Church Affiliation

Other husbands, if any. No. (1) (2) etc. Make separate sheet for each mar.

Her Father James Whittaker Mother's Maiden Name Olivia Sophia Lyon

Sex	Children's Names in Full (Arrange in order of birth)	Children's Data	Day Month Year	City, Town or Place	County or Province, etc.	State or Country	Add. Info. on Children
1	Olivia Hannah	Birth	July 24, 1874	Cincinnati, OH			
	Full Name of Spouse*	Mar.					
		Death					
		Burial					
2		Birth					
	Full Name of Spouse*	Mar.					
		Death					
		Burial					
3		Birth					
	Full Name of Spouse*	Mar.					
		Death					
		Burial					
4		Birth					
	Full Name of Spouse*	Mar.					
		Death					
		Burial					
5		Birth					
	Full Name of Spouse*	Mar.					
		Death					
		Burial					
6		Birth					
	Full Name of Spouse*	Mar.					
		Death					
		Burial					
7		Birth					
	Full Name of Spouse*	Mar.					
		Death					
		Burial					
8		Birth					
	Full Name of Spouse*	Mar.					
		Death					
		Burial					
9		Birth					
	Full Name of Spouse*	Mar.					
		Death					
		Burial					
10		Birth					
	Full Name of Spouse*	Mar.					
		Death					
		Burial					

Form A1. Copyright 1963 by The Everton Publishers, Inc. Logan, Utah. All rights reserved. GENEALOGICAL HELPER. Send for a free catalogue with lists and full descriptions of many genealogical aids

John Levi - grad. Centre College, Danville, Boyle County, KY, 1862, & then studied theology at Princeton, NJ. Grad from Ohio Medical College, 1868. Owned "old home place" short distance from graves of grandparents Levi & Rachel Cleveland.

FAMILY GROUP No. ____

This Information Obtained From:

Husband's Full Name Thomas Kennedy

Husband's Data	Day Month Year	City, Town or Place	County or Province, etc.	State or Country	Add. Info. on Husbar
Birth					
Chr'nd					
Mar.					
Death					
Burial					

Places of Residence Covington, KY

Occupation ____ Church Affiliation ____ Military Rec. ____

Other wives, if any. No. (1) (2) etc.
Make separate sheet for each mar.

His Father ____ Mother's Maiden Name ____

Wife's Full Maiden Name Louisa Cleveland

Wife's Data	Day Month Year	City, Town or Place	County or Province, etc.	State or Country	Add. Info. on Wife
Birth					
Chr'nd					
Death					
Burial					

Compiler

Address

City, State

Date

Places of Residence

Occupation if other than Housewife ____ Church Affiliation ____

Other husbands, if any. No. (1) (2) etc.
Make separate sheet for each mar.

Her Father Levi Cleveland Mother's Maiden Name Rachel McCoy

Sex	Children's Names in Full (Arrange in order of birth)	Children's Data	Day Month Year	City, Town or Place	County or Province, etc.	State or Country	Add. Info. on Childr
1	Moivre	Birth					Tousey d. 1872. Moivre lived in Cincinnati, OH, in 1884
	Full Name of Spouse*	Mar.					
	Van Vechten Tousey	Death					2 sons – in KS
		Burial					
2	Jane	Birth					
	Full Name of Spouse*	Mar.					Boone County, KY.
	Leonard Lassing	Death					
		Burial					
3	Thomas	Birth					Died at age 11a
	Full Name of Spouse*	Mar.					
		Death					
		Burial					
4	Louisa	Birth					
	Full Name of Spouse*	Mar.					
		Death					
		Burial					
5		Birth					
	Full Name of Spouse*	Mar.					
		Death					
		Burial					
6		Birth					
	Full Name of Spouse*	Mar.					
		Death					
		Burial					
7		Birth					
	Full Name of Spouse*	Mar.					
		Death					
		Burial					
8		Birth					
	Full Name of Spouse*	Mar.					
		Death					
		Burial					
9		Birth					
	Full Name of Spouse*	Mar.					
		Death					
		Burial					
10		Birth					
	Full Name of Spouse*	Mar.					
		Death					
		Burial					

Form A1 Copyright 1963 by The Everton Publishers, Inc.
P.O. Box 368 Logan, Utah. Publishers of THE GENEALOGICAL HELPER. Send for a free catalogue with lists and full descriptions of many genealogical aids

FAMILY GROUP No. ____ Husband's Full Name Jesse Cleveland

This Information Obtained From: Jesse Cleveland - lived in Shenandoah, VA; went to OH 1805; went west from VA when Jesse, A.H. a small boy. Resided at Galesburg, IL - a farmer.

Husband's Data	Day Month Year	City, Town or Place	County or Province, etc.	State or Country	Add. Info. on Husbar
Birth	1770	Mt. Vernon, VA			
Chr'nd					
Mar.	1797				
Death	1864	Galesburg, IL			d. in "extreme old age"
Burial					

Places of Residence VA, KY, IL

Occupation farmer Church Affiliation Military Rec.

Other wives, if any. No. (1) (2) etc. Make separate sheet for each mar.

His Father Alexander Cleveland Mother's Maiden Name Sarah Ann Harrison

Wife's Full Maiden Name Lucy Graves

Wife's Data	Day Month Year	City, Town or Place	County or Province, etc.	State or Country	Add. Info. on Wife
Birth	c1780				
Chr'nd					
Death					
Burial					

Compiler

Address

City, State

Date

Places of Residence

Occupation if other than Housewife Church Affiliation

Other husbands, if any. No. (1) (2) etc. Make separate sheet for each mar.

Her Father Mother's Maiden Name

Form A1. Copyright 1962 by The Everton Publishers, Inc. P.O. Box 368, Logan, Utah. Publishers of THE GENEALOGICAL HELPER. Send for a free catalogue with lists and full descriptions of many genealogical aids

Sex	Children's Names in Full (Arrange in order of birth)	Children's Data	Day Month Year	City, Town or Place	County or Province, etc.	State or Country	Add. Info. on Childr
*	1A Jesse Alexander Harrison	Birth	1801 or July 6, 1803	Jefferson County, VA			
	Full Name of Spouse* Sarah Lander	Mar.	ca 1820	Fayette County, KY			
		Death	Feb 29, 1876	Galveston, TX			
		Burial					
	2 Lucy (Lucinda)	Birth			VA		
	Full Name of Spouse* Henry Lander	Mar.			KY		
		Death					
		Burial					
	3 Jesse,	Birth					
	Full Name of Spouse*	Mar.					
		Death					
		Burial					
	4	Birth					
	Full Name of Spouse*	Mar.					
		Death					
		Burial					
	5	Birth					
	Full Name of Spouse*	Mar.					
		Death					
		Burial					
	6	Birth					
	Full Name of Spouse*	Mar.					
		Death					
		Burial					
	7	Birth					
	Full Name of Spouse*	Mar.					
		Death					
		Burial					
	8	Birth					
	Full Name of Spouse*	Mar.					
		Death					
		Burial					
*	1B Jesse A.H	Birth					
	Full Name of Spouse* Mrs. Mary D. Millicon	Mar.	1835	Brazoria, TX			
		Death					
		Burial					
*	1C Jesse A.H.	Birth					
	Full Name of Spouse* Mrs. Eliza Jane Cash Wortham	Mar.	May 11, 1855	Galveston, TX			
		Death					
		Burial					

FAMILY GROUP No.

This Information Obtained From:

Husband's Full Name Jesse Alexander Harrison Cleveland

Husband's Data	Day Month Year	City, Town or Place County or Province, etc. State or Country	Add. Info. on Husbar
Birth	1801 or July 6, 1803	Jefferson County, VA	
Chr'nd			Bio notes
Mar.	ca 1820	Fayette County, KY	on back
Death	Feb 29, 1876	Galveston, TX	
Burial			

Places of Residence Breckenridge Co., KY to 1831, Memphis to 1833

Occupation Church Affiliation Military Rec.

Other wives, if any. No. (1) (2) etc. Make separate sheet for each mar. Mary D. Millicon, Eliza Jane Cash Wortham

His Father Jesse Cleveland Mother's Maiden Name Lucy Graves

Wife's Full Maiden Name Sarah Lander

Wife's Data	Day Month Year	City, Town or Place County or Province, etc. State or Country	Add. Info. on Wife
Birth	1801	Fayette County, KY	Sister to
Chr'nd			Henry Lander,
Death	1833	Brazoria, Brazoria County, TX	husband of
Burial			Jesse A. H.'s

Compiler Places of Residence sister Lucy

Address Occupation if other than Housewife Church Affiliation

City, State Other husbands, if any. No. (1) (2) etc. Make separate sheet for each mar.

Date Her Father Mother's Maiden Name

Sex	Children's Names in Full (Arrange in order of birth)	Children's Data	Day Month Year	City, Town or Place County or Province, etc. State or Country	Add. Info. on Childr
*	1A Martha	Birth	Dec Nov. 22, 1821	Breckenridge County, KY	
	Full Name of Spouse*	Mar.	Nov 20, 1839	Brazoria County, TX	
		Death			
	John McNeill Stewart	Burial			
	2 Anne Wharton	Birth	Dec 23 25, 1822	Breckenridge County, KY	
	Full Name of Spouse*	Mar.	Aug 19, 1838	Brazoria, TX	
		Death	Jan. 27, 1867	Liberty, TX	
	Edward Thomas Branch	Burial			
	3A Charles Lander	Birth	Aug 25, 1824	Breckenridge County, KY	
	Full Name of Spouse*	Mar.	Apr 9, 1849	Liberty County, TX	
		Death	Feb 8, 1892	Houston, TX	
	Mary Ann Hardin Booker	Burial			
	4 William Lewis	Birth	1826	Memphis, TN	
	Full Name of Spouse*	Mar.			
		Death	1830	Breckenridge County, KY	
		Burial			
	5 Lucy	Birth	Nov 3, 1828	Memphis, TN	
	Full Name of Spouse*	Mar.			
		Death	before 1895	KY	
	Owen D. Johnson	Burial			
	6 Sarah Caroline	Birth	Feb 20, 1830	KY	
	Full Name of Spouse*	Mar.			
		Death	Sept., 1831	Breckenridge County, KY	
		Burial			
	7 Fannie	Birth	Sept. 12, 1832	Memphis, TN	Waxahachie,
	Full Name of Spouse*	Mar.			TX, in 1895
		Death			
	2 John J. Dunn	Burial			
	8	Birth			
		Mar.			
	Full Name of Spouse*	Death			
		Burial			
	3B Charles Lander	Birth			
	Full Name of Spouse*	Mar.			
		Death			
	Louise H.	Burial			
*	1B Martha	Birth			
	Full Name of Spouse*	Mar.	Dec 12, 1847		
		Death			
	Stephen Mealy Westervelt	Burial			

Form A1. Copyright 1963 by The Everton Publishers, Inc., P.O. Box 368, Logan, Utah. Publishers of THE GENEALOGICAL HELPER. Send for a free catalogue with lists and full descriptions of many genealogical aids

Jesse A. H. Cleveland.
Vessel carrying him & family to TX was wrecked & household goods, family records, & Bible lost. Lived in Brazoria County, TX, to 1835 (merchant). In 1835 settled on farm near Barnard River. Soldier under Gen. Sam Houston. Resided at Galvaston after 1841. Considerable fortune, mostly slaves. Surveyor & farmer. Dep. US Marshal under Gen. Benjamin McCulloch. No formal knowledge of medicine, but his "Cleveland treatment" method of cure (w/o medicine) of yellow fever; when epidemic raged in 1844 successful in over 500 cases.

Mary D. Millicon Cleveland (his second wife) was widow of Andrew Millicon, who died in Brazoria County, TX, in Aug., 1833. He was a farmer. Mary's son by that marriage: C.C. Millicon b. Dec 25, 1825 (m. L. J. Bunton).

FAMILY GROUP No. ____ **Husband's Full Name** Jesse Alexander Harrison Cleveland

This Information Obtained From:

Husband's Data	Day	Month	Year	City, Town or Place	County or Province, etc.	State or Country	Add. Info. on Husbar
Birth							
Chr'nd							
Mar.			1835	Brazoria County, TX			
Death							
Burial							

Places of Residence

Occupation Church Affiliation Military Rec.

Other wives, if any. No. (1) (2) etc. Make separate sheet for each mar. Sarah Lander, Eliza Jane Cash Wortham

His Father Jesse Cleveland Mother's Maiden Name Lucy Graves

Wife's Full Maiden Name Mary D. Millicon

Wife's Data	Day	Month	Year	City, Town or Place	County or Province, etc.	State or Country	Add. Info. on Wife
Birth							
Chr'nd							
Death		July	5, 1848	Galveston, TX			
Burial							

Compiler

Address

City, State

Date

Places of Residence

Occupation if other than Housewife Church Affiliation

Other husbands, if any. No. (1) (2) etc. Make separate sheet for each mar. Andrew Millicon

Her Father Mother's Maiden Name

Sex	Children's Names in Full (Arrange in order of birth)	Children's Data	Day	Month	Year	City, Town or Place	County or Province, etc.	State or Country	Add. Info. on Childr
1	Mary Jane	Birth	Dec	2,	1836	Brazoria County, TX			
	Full Name of Spouse*	Mar.							
		Death							
		Burial							
2	Zachary Taylor	Birth		c	1840				unmarried; a clerk
	Full Name of Spouse*	Mar.							
		Death			1867	Galveston, TX			
		Burial							
3	Robert Emmet	Birth		c	1848				
	Full Name of Spouse*	Mar.							unmarried; a clerk
		Death			1876	Galveston, TX			
		Burial							
4		Birth							
	Full Name of Spouse*	Mar.							
		Death							
		Burial							
5		Birth							
	Full Name of Spouse*	Mar.							
		Death							
		Burial							
6		Birth							
	Full Name of Spouse*	Mar.							
		Death							
		Burial							
7		Birth							
	Full Name of Spouse*	Mar.							
		Death							
		Burial							
8		Birth							
	Full Name of Spouse*	Mar.							
		Death							
		Burial							
9		Birth							
	Full Name of Spouse*	Mar.							
		Death							
		Burial							
10		Birth							
	Full Name of Spouse*	Mar.							
		Death							
		Burial							

Form A1. Copyright 1982 by The Everton Publishers, Inc. P.O. Box 368, Logan, Utah. Publishers of THE GENEALOGICAL HELPER. Send for a free catalogue with lists and full descriptions of many genealogical aids

FAMILY GROUP No. ____ Husband's Full Name Jesse Alexander Harrison Cleveland

This Information Obtained From: Eliza Jane Cash Wortham; father Craven Cash b. Alexandria, VA d. on Mississippi River. Everlyn Davis Cash; daughter of Duke & ___ Spirey Davis.

Husband's Data	Day Month Year	City, Town or Place	County or Province, etc.	State or Country	Add. Info. on Husbar
Birth					
Chr'nd					
Mar.	May 11, 1855	Galveston, TX			
Death					
Burial					

Places of Residence

Occupation | Church Affiliation | Military Rec.

Other wives, if any. No. (1) (2) etc. Make separate sheet for each mar. Sarah Lander, Mary D. Millican

His Father Jesse Cleveland Mother's Maiden Name Lucy Graves

Wife's Full Maiden Name Eliza Jane Cash

Wife's Data	Day Month Year	City, Town or Place	County or Province, etc.	State or Country	Add. Info. on Wife
Birth	Dec 25, 1825	St. Francesville, LA			
Chr'nd					
Death					
Burial					

Compiler

Address

City, State

Date

Places of Residence

Occupation if other than Housewife | Church Affiliation

Other husbands, if any. No. (1) (2) etc. Make separate sheet for each mar. 1. ___ Wortham

Her Father Craven Cash Mother's Maiden Name Everlyn Davis

Sex	Children's Names in Full (Arrange in order of birth)	Children's Data	Day Month Year	City, Town or Place	County or Province, etc.	State or Country	Add. Info. on Childr
1	Jess Hale	Birth	Dec 20, 1857	Galveston, TX			
	Full Name of Spouse*	Mar.					
		Death					
		Burial					
2		Birth					
	Full Name of Spouse*	Mar.					
		Death					
		Burial					
3		Birth					
	Full Name of Spouse*	Mar.					
		Death					
		Burial					
4		Birth					
	Full Name of Spouse*	Mar.					
		Death					
		Burial					
5		Birth					
	Full Name of Spouse*	Mar.					
		Death					
		Burial					
6		Birth					
	Full Name of Spouse*	Mar.					
		Death					
		Burial					
7		Birth					
	Full Name of Spouse*	Mar.					
		Death					
		Burial					
8		Birth					
	Full Name of Spouse*	Mar.					
		Death					
		Burial					
9		Birth					
	Full Name of Spouse*	Mar.					
		Death					
		Burial					
10		Birth					
	Full Name of Spouse*	Mar.					
		Death					
		Burial					

Form A1. Copyright 1962 by The Everton Publishers, Inc. Logan, Utah. All rights reserved. GENEALOGICAL HELPER. Send for a free catalogue with lists and full descriptions of many genealogical aids

FAMILY GROUP No. ____ Husband's Full Name John McNeill Stewart

This Information Obtained From:
Stephen Mealy
Westervelt →
b. New York, NY
Nov. 24, 1819
m. Dec 12, 1847
d. TX, Jan. 15, 1850
Parents: James & Ellen Mealy Westervelt

Husband's Data	Day Month Year	City, Town or Place	County or Province, etc.	State or Country	Add. Info. on Husbar
Birth		Harnett,	County,	NC	U of NC (Chapel Hill) -
Chr'nd					
Mar.	Nov 20, 1839	Brazoria	County,	TX	Class of 1841;
Death	1841	Brazoria,	TX		Med School
Burial					U of PA (Philadelphia

Places of Residence

Occupation Doctor — Church Affiliation — Military Rec.

Other wives, if any. No. (1) (2) etc. Make separate sheet for each mar.

His Father Hector Stewart — Mother's Maiden Name McNeill

Wife's Full Maiden Name Martha Cleveland

Wife's Data	Day Month Year	City, Town or Place	County or Province, etc.	State or Country	Add. Info. on Wife
Birth	Nov 22, 1821	Breckenridge	County,	KY	
Chr'nd					
Death					
Burial					

Compiler

Address

City, State

Date

Places of Residence

Occupation if other than Housewife — Church Affiliation

Other husbands, if any. No. (1) (2) etc. Make separate sheet for each mar. Stephen Mealy Westervelt

Her Father Jesse Alexander Harrison Cleveland — Mother's Maiden Name Sarah Lander

Sex	Children's Names in Full (Arrange in order of birth)	Children's Data	Day Month Year	City, Town or Place	County or Province, etc.	State or Country	Add. Info. on Childr
1	Ann Maria	Birth	Nov 16, 1840	Brazoria,	TX		Husband 2:
	Full Name of Spouse*	Mar.					Dr. John
	James Neill Turner	Death					Lynch
		Burial					Cochran
2	Sallie Wharton	Birth	Feb. 27, 1842	Brazoria,	TX		unm.
	Full Name of Spouse*	Mar.					Brazoria in
		Death					1895.
		Burial					
3		Birth					
	Full Name of Spouse*	Mar.					
		Death					
		Burial					
4		Birth					
	Full Name of Spouse*	Mar.					
		Death					
		Burial					
5		Birth					
	Full Name of Spouse*	Mar.					
		Death					
		Burial					
6		Birth					
	Full Name of Spouse*	Mar.					
		Death					
		Burial					
7		Birth					
	Full Name of Spouse*	Mar.					
		Death					
		Burial					
8		Birth					
	Full Name of Spouse*	Mar.					
		Death					
		Burial					
9		Birth					
	Full Name of Spouse*	Mar.					
		Death					
		Burial					
10		Birth					
	Full Name of Spouse*	Mar.					
		Death					
		Burial					

Form A1. Copyright 1963 by The Everton Publishers, Inc. P.O. Box 368, Logan, Utah. Published by THE GENEALOGICAL JOURNAL. Designed for use with lists and full descriptions of many genealogical aids

FAMILY GROUP No.

This Information Obtained From:

Husband's Full Name (Capt.) James Neill Turner

Husband's Data	Day Month Year	City, Town or Place	County or Province, etc.	State or Country	Add. Info. on Husbar
Birth	July 27, 1835			NC	Capt. in NC Cavalry C.S.A.
Chr'nd					
Mar.	May 25, 1859				
Death	1863	Richmond, VA (in Civil War)			
Burial					

Places of Residence

Occupation Civil engineer Church Affiliation Military Rec.

Other wives, if any. No. (1) (2) etc. Make separate sheet for each mar.

His Father Henry Marshall Turner Mother's Maiden Name Caroline McNeill

Wife's Full Maiden Name Ann Maria Stewart

Wife's Data	Day Month Year	City, Town or Place	County or Province, etc.	State or Country	Add. Info. on Wife
Birth	Nov 16, 1840	Braxoria, TX			
Chr'nd					
Death	Feb 12, 1872	Braxoria, TX			
Burial					

Compiler

Address

City, State

Date

Places of Residence

Occupation if other than Housewife Church Affiliation

Other husbands, if any. No. (1) (2) etc. Make separate sheet for each mar. Dr. John Lynch Cochran

Her Father John McNeill Stewart Mother's Maiden Name Martha Cleveland

Sex	Children's Names in Full (Arrange in order of birth)	Children's Data	Day Month Year	City, Town or Place	County or Province, etc.	State or Country	Add. Info. on Childr
1	Sallie Stewart Full Name of Spouse* Harris Masterson	Birth	June 29, 1860			NC	
		Mar.					
		Death	Jan 14, 1894	Braxoria, TX			
		Burial					
2	Lucy Marshall Full Name of Spouse*	Birth	July 10, 1861			NC	
		Mar.					
		Death					
		Burial					
3	Martha Cleveland Full Name of Spouse* Henry Perry	Birth	Dec 30, 1862			NC	
		Mar.					
		Death					
		Burial					
4	Full Name of Spouse*	Birth					
		Mar.					
		Death					
		Burial					
5	Full Name of Spouse*	Birth					
		Mar.					
		Death					
		Burial					
6	Full Name of Spouse*	Birth					
		Mar.					
		Death					
		Burial					
7	Full Name of Spouse*	Birth					
		Mar.					
		Death					
		Burial					
8	Full Name of Spouse*	Birth					
		Mar.					
		Death					
		Burial					
9	Full Name of Spouse*	Birth					
		Mar.					
		Death					
		Burial					
10	Full Name of Spouse*	Birth					
		Mar.					
		Death					
		Burial					

Form A1 Copyright 1963 by The Everton Publishers, Inc. P.O. Box 368, Logan, Utah. Publishers of THE GENEALOGICAL HELPER. Send for a free catalogue with lists and full descriptions of many genealogical aids

FAMILY GROUP No. **Husband's Full Name** John Lynch Cochran

This Information Obtained From:	Husband's Data	Day Month Year	City, Town or Place	County or Province, etc.	State or Country	Add. Info. on Husband
John Lynch Cochran practiced in South America, CA, & TX	Birth	1820			AL	Grad- Kenyon College -
	Chr'nd					Louisville
	Mar.	Feb. 1868	Brazoria		TX	Med School
	Death	1886	Brazoria		TX	
	Burial					

Places of Residence

Occupation Doctor Church Affiliation Military Rec.

Other wives, if any. No. (1) (2) etc. Make separate sheet for each mar.

His Father Mother's Maiden Name

Wife's Full Maiden Name Ann Maria Stewart

Wife's Data	Day Month Year	City, Town or Place	County or Province, etc.	State or Country	Add. Info. on Wife
Birth					
Chr'nd					
Death					
Burial					

Compiler

Address

City, State

Date

Places of Residence

Occupation if other than Housewife Church Affiliation

Other husbands, if any. No. (1) (2) etc. Make separate sheet for each mar. James Neill Turner

Her Father John McNeill Stewart Mother's Maiden Name Martha Cleveland

Sex	Children's Names in Full (Arrange in order of birth)	Children's Data	Day Month Year	City, Town or Place	County or Province, etc.	State or Country	Add. Info. on Children
1	John Lynch	Birth	Sept 12, 1869	Brazoria		TX	
	Full Name of Spouse*	Mar.					
		Death					
		Burial					
2	Stewart	Birth	Feb 29, 1870	Brazoria		TX	
	Full Name of Spouse*	Mar.					
		Death					
		Burial					
3	Owen	Birth	Apr 1, 1873	Brazoria		TX	
	Full Name of Spouse*	Mar.					
		Death					
		Burial					
4	Mary	Birth	Nov 5, 1874	Brazoria		TX	
	Full Name of Spouse*	Mar.					
		Death					
		Burial					
5	Allan Rush	Birth	Sept 9, 1876	Brazoria		TX	
	Full Name of Spouse*	Mar.					
		Death					
		Burial					
6	Henry Marshall	Birth	Mar 21, 1878	Brazoria		TX	
	Full Name of Spouse*	Mar.					
		Death					
		Burial					
7	Charles Cleveland	Birth	Dec 12, 1879	Brazoria		TX	
	Full Name of Spouse*	Mar.					
		Death					
		Burial					
8		Birth					
	Full Name of Spouse*	Mar.					
		Death					
		Burial					
9		Birth					
	Full Name of Spouse*	Mar.					
		Death					
		Burial					
10		Birth					
	Full Name of Spouse*	Mar.					
		Death					
		Burial					

Form A1. Copyright 1963 by The Everton Publishers, Inc. P.O. Box 368, Logan, Utah. Publishers of THE EVERTON EXCHANGE. Send for free catalogue with lists and full descriptions of many genealogical aids

FAMILY GROUP No. ____

Husband's Full Name Edward Thomas Branch

This Information Obtained From:

Edward Thomas Branch: grad. from a VA college (probably Wm & Mary); lawyer & planter; appt. 1838 Judge of Dist & Supreme Court of Republic of TX; member of 1st & 2nd Congresses of Rep. of TX

Anne Wharton Cleveland: at 2 adopted by Honorable Wm. H. Wharton, minister to U.S. from Rep. of TX

Husband's Data	Day Month Year	City, Town or Place	County or Province, etc.	State or Country	Add. Info. on Husbar
Birth	Dec 10, 1811	Chesterfield		County, VA	
Chr'nd					
Mar.	Aug 19, 1838	Brazoria,		TX	
Death	Sept 22, 1861	Liberty,		TX	
Burial					

Places of Residence Galveston, TX

Occupation Judge Church Affiliation Military Rec.

Other wives, if any. No. (1) (2) etc. Make separate sheet for each mar.

His Father Mother's Maiden Name Mary Walker

Wife's Full Maiden Name Anne Wharton Cleveland

Wife's Data	Day Month Year	City, Town or Place	County or Province, etc.	State or Country	Add. Info. on Wife
Birth	Dec 25, 1822	Breckenridge	County,	KY	
Chr'nd					
Death	Jan 27, 1867	Liberty,		TX	
Burial					

Compiler

Address

City, State

Date

Places of Residence

Occupation if other than Housewife Church Affiliation

Other husbands, if any. No. (1) (2) etc. Make separate sheet for each mar.

Her Father Jesse Alexander Harrison Cleveland Mother's Maiden Name Sarah Lander

Sex	Children's Names in Full (Arrange in order of birth) out of order	Children's Data	Day Month Year	City, Town or Place	County or Province, etc.	State or Country	Add. Info. on Childr
1	Cornelia	Birth	Feb 13, 1840	Nacogdoches,		TX	
	Full Name of Spouse*	Mar.	Apr 16, 1856	Liberty,		TX	
	Henry Clay Stone.	Death					
		Burial					
2	Olive	Birth	Nov 20, 1849	Liberty,		TX	
	Full Name of Spouse*	Mar.	Dec 10, 1868	Liberty,		TX	
	George Dempster Briggs	Death					
		Burial					
3	Elixabeth Wortley	Birth	Sept 22, 1843				
	Full Name of Spouse*	Mar.	Sept 22, 1861	Liberty,		TX	
	William Castle	Death	Oct 11, 1877	Liberty,		TX	
		Burial					
4	Wharton	Birth	Mar 4, 1847				unm. / attorney / studied w/ a priest
	Full Name of Spouse*	Mar.					
		Death					
		Burial					
5	Anne	Birth	Apr. 20, 1852				daughter: Rose Moss b. Aug 19, 1873 - Galveston, TX
	Full Name of Spouse*	Mar.					
	(Dr.) Henry Clay Moss	Death					
		Burial					
6		Birth					
	Full Name of Spouse*	Mar.					
		Death					
		Burial					
7		Birth					
	Full Name of Spouse*	Mar.					
		Death					
		Burial					
8		Birth					
	Full Name of Spouse*	Mar.					
		Death					
		Burial					
9		Birth					
	Full Name of Spouse*	Mar.					
		Death					
		Burial					
10		Birth					
	Full Name of Spouse*	Mar.					
		Death					
		Burial					

Form A1 Copyright 1963 by The Everton Publishers Inc. P.O. Box 368, Logan, Utah - Publishers of THE GENEALOGICAL HELPER. Send for a free catalogue with lists and full descriptions of many genealogical aids

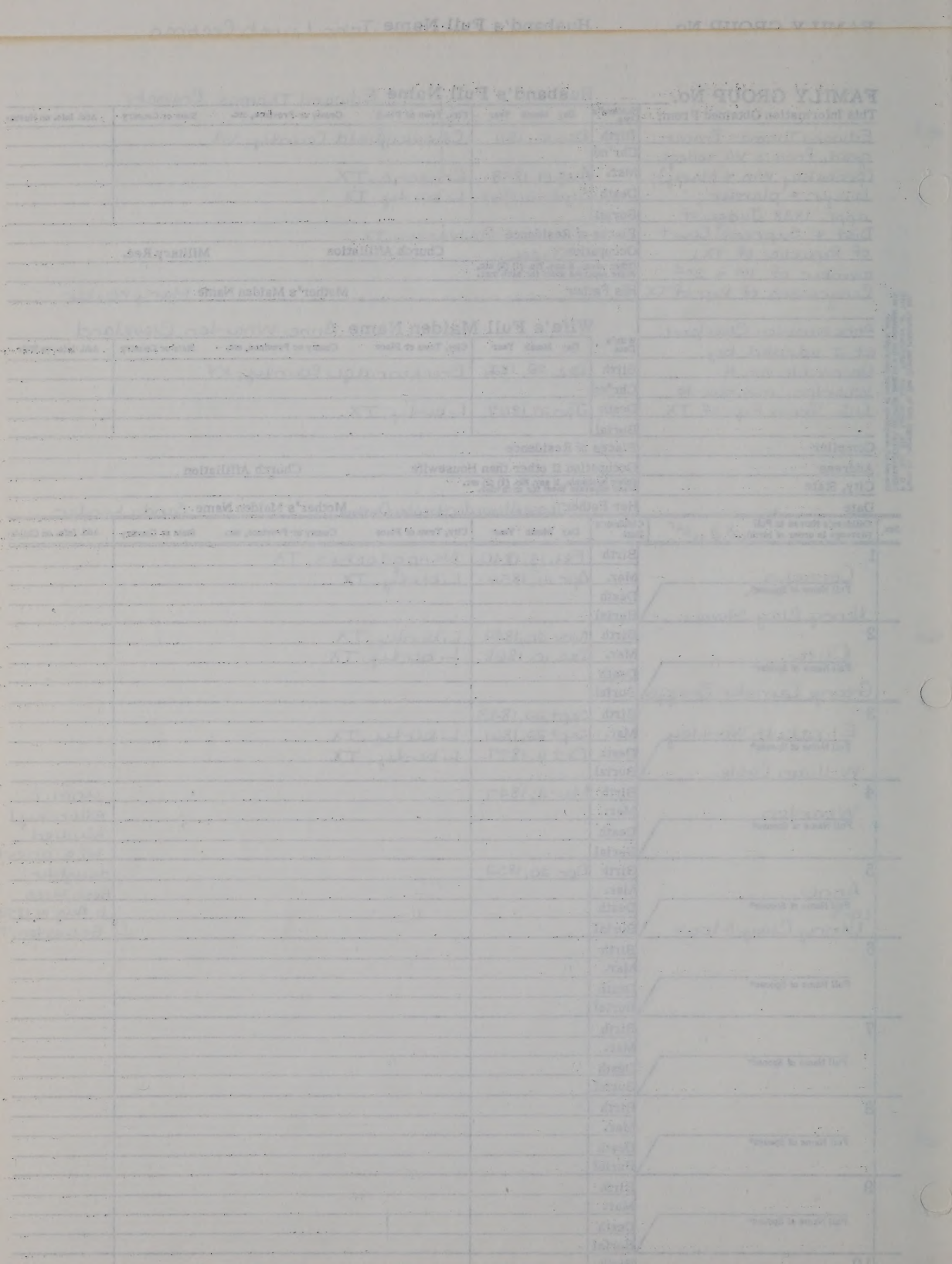

FAMILY GROUP No. _____

Husband's Full Name Henry Clay Stone

This Information Obtained From:
Henry Clay Stone:
Cotton commission +
factorage business

Husband's Data	Day Month Year	City, Town or Place County or Province, etc. State or Country	Add. Info. on Husbar
Birth	Aug 19, 1828	Henry County, VA	
Chr'nd			
Mar.	Apr 16, 1856	Liberty, TX	
Death			
Burial			

Places of Residence Galveston, TX

Occupation Church Affiliation Military Rec.

Other wives, if any. No. (1) (2) etc.
Make separate sheet for each mar.

His Father Daniel Stone Mother's Maiden Name

Wife's Full Maiden Name Cornelia Branch

Wife's Data	Day Month Year	City, Town or Place County or Province, etc. State or Country	Add. Info. on Wife
Birth	Feb. 13, 1840	Nacogdoches, TX	
Chr'nd			
Death			
Burial			

Compiler

Address

City, State

Date

Places of Residence

Occupation if other than Housewife Church Affiliation

Other husbands, if any. No. (1) (2) etc.
Make separate sheet for each mar.

Her Father Edward Thomas Branch Mother's Maiden Name Anne Wharton Cleveland

Sex	Children's Names in Full (Arrange in order of birth)	Children's Data	Day Month Year	City, Town or Place County or Province, etc. State or Country	Add. Info. on Childr
1	Branch	Birth	Dec 10, 1861	Liberty, TX	
	Full Name of Spouse*	Mar.			
		Death	Dec 20, 1861	Liberty, TX	
		Burial			
2	Harry Branch	Birth	Apr 30, 1872		unm
	Full Name of Spouse*	Mar.			Galveston, TX
		Death			Med student
		Burial			
3		Birth			
	Full Name of Spouse*	Mar.			
		Death			
		Burial			
4		Birth			
	Full Name of Spouse*	Mar.			
		Death			
		Burial			
5		Birth			
	Full Name of Spouse*	Mar.			
		Death			
		Burial			
6		Birth			
	Full Name of Spouse*	Mar.			
		Death			
		Burial			
7		Birth			
	Full Name of Spouse*	Mar.			
		Death			
		Burial			
8		Birth			
	Full Name of Spouse*	Mar.			
		Death			
		Burial			
9		Birth			
	Full Name of Spouse*	Mar.			
		Death			
		Burial			
10		Birth			
	Full Name of Spouse*	Mar.			
		Death			
		Burial			

Form AI. Copyright 1963 by The Everton Publishers, Inc., P.O. Box 368, Logan, Utah. Publishers of THE GENEALOGICAL HELPER. Send for a free catalogue with lists and full descriptions of many genealogical aids

FAMILY GROUP No. ____

Husband's Full Name George Dempster Briggs

This Information Obtained From: Edgar French Brown: b. June 8, 1867 to Edgar F. & Hannah King Brown; grad. of U of PA; lawyer; lived in Syracuse, NY

Husband's Data	Day Month Year	City, Town or Place	County or Province, etc.	State or Country	Add. Info. on Husband
Birth	May 20, 1842	Galvaston, TX			
Chr'nd					
Mar.	Dec. 10, 1868	Liberty, TX			
Death					
Burial					

Places of Residence Galvaston, TX

Occupation bookkeeper Church Affiliation Military Rec.

Other wives, if any. No. (1) (2) etc. Make separate sheet for each mar.

His Father Jacob Lawrence Briggs Mother's Maiden Name Marcia Maria Garfield

Wife's Full Maiden Name Olive Branch

Wife's Data	Day Month Year	City, Town or Place	County or Province, etc.	State or Country	Add. Info. on Wife
Birth	Nov 20, 1849	Liberty, TX			
Chr'nd					
Death					
Burial					

Compiler

Address

City, State

Date

Places of Residence

Occupation if other than Housewife Church Affiliation

Other husbands, if any. No. (1) (2) etc. Make separate sheet for each mar.

Her Father Edward Thomas Branch Mother's Maiden Name Anne Wharton Cleveland

Sex	Children's Names in Full (Arrange in order of birth)	Children's Data	Day Month Year	City, Town or Place	County or Province, etc.	State or Country	Add. Info. on Children
1	Lillian Mary	Birth	May 4, 1869	Galvaston, TX			See Edgar's bio note above.
	Full Name of Spouse* Edgar French Brown	Mar.	Oct 4, 1893	Galvaston, TX			
		Death					
		Burial					
2	Clay Stone	Birth	Jan 8, 1876				
	Full Name of Spouse*	Mar.					
		Death					
		Burial					
3		Birth					
	Full Name of Spouse*	Mar.					
		Death					
		Burial					
4		Birth					
	Full Name of Spouse*	Mar.					
		Death					
		Burial					
5		Birth					
	Full Name of Spouse*	Mar.					
		Death					
		Burial					
6		Birth					
	Full Name of Spouse*	Mar.					
		Death					
		Burial					
7		Birth					
	Full Name of Spouse*	Mar.					
		Death					
		Burial					
8		Birth					
	Full Name of Spouse*	Mar.					
		Death					
		Burial					
9		Birth					
	Full Name of Spouse*	Mar.					
		Death					
		Burial					
10		Birth					
	Full Name of Spouse*	Mar.					
		Death					
		Burial					

Form A1 Copyright 1982 by The Everton Publishers, Inc. P.O. Box 368, Logan, Utah. Publishers of THE GENEALOGICAL HELPER. Send for a free catalogue with title and full description of many genealogical aids.

FAMILY GROUP No. ____

This Information Obtained From:

Husband's Full Name William Casle

Husband's Data	Day Month Year	City, Town or Place	County or Province, etc.	State or Country	Add. Info. on Husbar
Birth		Mobile, AL			
Chr'nd					
Mar.	Sept 22, 1861	Liberty, TX			
Death					
Burial					

Places of Residence Liberty, TX

Occupation | Church Affiliation | Military Rec.

Other wives, if any. No. (1) (2) etc. Make separate sheet for each mar.

His Father John Casle | Mother's Maiden Name

Wife's Full Maiden Name Elizabeth Wortley Branch

Wife's Data	Day Month Year	City, Town or Place	County or Province, etc.	State or Country	Add. Info. on Wife
Birth	Sept. 22, 1843				
Chr'nd					
Death	Oct 11, 1877	Liberty, TX			
Burial					

Compiler

Address

City, State

Date

Places of Residence

Occupation if other than Housewife | Church Affiliation

Other husbands, if any. No. (1) (2) etc. Make separate sheet for each mar.

Her Father Edward Tms Branch | Mother's Maiden Name Anne Wharton Cleveland

Sex	Children's Names in Full (Arrange in order of birth)	Children's Data	Day Month Year	City, Town or Place	County or Province, etc.	State or Country	Add. Info. on Childr
1	Edith	Birth	Aug 1862-1877	Liberty, TX			Res: Galveston, TX
	Full Name of Spouse* James Findlay	Mar.					
		Death					
		Burial					
2		Birth					
	Full Name of Spouse*	Mar.					
		Death					
		Burial					
3		Birth					
	Full Name of Spouse*	Mar.					
		Death					
		Burial					
4		Birth					
	Full Name of Spouse*	Mar.					
		Death					
		Burial					
5		Birth					
	Full Name of Spouse*	Mar.					
		Death					
		Burial					
6		Birth					
	Full Name of Spouse*	Mar.					
		Death					
		Burial					
7		Birth					
	Full Name of Spouse*	Mar.					
		Death					
		Burial					
8		Birth					
	Full Name of Spouse*	Mar.					
		Death					
		Burial					
9		Birth					
	Full Name of Spouse*	Mar.					
		Death					
		Burial					
10		Birth					
	Full Name of Spouse*	Mar.					
		Death					
		Burial					

Form A1. Copyright 1963 by The Everton Publishers, Inc. P.O. Box 368, Logan, Utah. Publishers of THE GENEALOGICAL HELPER. Used for exchange with lists and full descriptions of many genealogical aids

Family Group Sheet

Husband's Full Name Henry Clay Moss **Chart No.**

Husband's Data	Day Month Year	City, Town or Place	County or Province, etc.	State or Country	Add. Info. on Husband
Birth					
Chr'nd					
Marr.					
Death					
Burial					

Places of Residence

Occupation | Church Affiliation | Military Rec.

Other wives, if any. No. (1) (2) etc.
Make separate sheet for each marr.

His Father | Mother's Maiden Name

Wife's Full Maiden Name Anne Branch

Wife's Data	Day Month Year	City, Town or Place	County or Province, etc.	State or Country	Add. Info. on Wife
Birth	Apr 20, 1852				
Chr'nd					
Death					
Burial					

Places of Residence

Occupation | Church Affiliation | Military Rec.

Other husbands, if any. No. (1) (2) etc.
Make separate sheet for each marr.

Her Father Edward Thomas Branch | Mother's Maiden Name Anne Wharton Cleveland

Sex	Childrens Names in Full (Arrange in order of birth)	Childrens Data	Day Month Year	City, Town or Place	County or Province, etc.	State or Country	Add. info. on Children
	1 Rose	Birth	Aug 19, 1873	Galveston, TX			
	Full Name of Spouse	Marr.					
		Death					
		Burial					
	2	Birth					
	Full Name of Spouse	Marr.					
		Death					
		Burial					
	3	Birth					
	Full Name of Spouse	Marr.					
		Death					
		Burial					
	4	Birth					
	Full Name of Spouse	Marr.					
		Death					
		Burial					
	5	Birth					
	Full Name of Spouse	Marr.					
		Death					
		Burial					
	6	Birth					
	Full Name of Spouse	Marr.					
		Death					
		Burial					
	7	Birth					
	Full Name of Spouse	Marr.					
		Death					
		Burial					
	8	Birth					
	Full Name of Spouse	Marr.					
		Death					
		Burial					

Compiler | Notes:

Address

City, State, Zip

Date

Form A100 Family Group Sheet by The Everton Publishers, P. O. Box 368, Logan, UT 84321 Publishers of *The Genealogical Helper*. Send for a free catalogue with list and full descriptions of many genealogical aids.

Husband's Full Name _____

Additional Children and Sources:

Husband's name

Wife's name

Sex	Children's Names in Full (Arrange in order of birth)	Children's Data	Day Month Year	City, Town or Place County or Province, etc. State or Country	Add. info. on Children
	9	Birth			
		Marr.			
	Full Name of Spouse	Death			
		Burial			
	10	Birth			
		Marr.			
	Full Name of Spouse	Death			
		Burial			
	11	Birth			
		Marr.			
	Full Name of Spouse	Death			
		Burial			
	12	Birth			
		Marr.			
	Full Name of Spouse	Death			
		Burial			
	13	Birth			
		Marr.			
	Full Name of Spouse	Death			
		Burial			
	14	Birth			
		Marr.			
	Full Name of Spouse	Death			
		Burial			
	15	Birth			
		Marr.			
	Full Name of Spouse	Death			
		Burial			

Sources for Husband:

Sources for Wife:

Sources for Children:

Additional Information:

FAMILY GROUP No. _____ **Husband's Full Name** Charles Lander Cleveland

This Information Obtained From: Daughter of Oliver & Libbie Smith Cleveland: Sarah Cleveland b. Nov 26, 1862, Liberty d. July 12, 1864, Liberty

Husband's Data	Day Month Year	City, Town or Place	County or Province, etc.	State or Country	Add. Info. on Husbar
Birth	Aug 25, 1824	Breckenridge County, KY			Bio notes
Chr'nd					on back
Mar.	Apr 9, 1849	Liberty County, TX			
Death	Feb 8 1892	Houston, TX			
Burial					a Mason

Places of Residence

Occupation lawyer Church Affiliation ME Church S (methodist episcopal) Military Rec.

Other wives, if any. No. (1) (2) etc. Make separate sheet for each mar. 2. Louise H. Cleveland

His Father Jesse A. H. Cleveland Mother's Maiden Name Sarah Lander

Wife's Full Maiden Name Mary Ann Hardin ~~Booker~~

Wife's Data	Day Month Year	City, Town or Place	County or Province, etc.	State or Country	Add. Info. on Wife
Birth	Jan 5, 1829	Liberty County, TX			
Chr'nd					
Death	Oct 25, 1882	Galvaston, TX			
Burial					

Compiler

Address

City, State

Date

Places of Residence

Occupation if other than Housewife Church Affiliation

Other husbands, if any. No. (1) (2) etc. Make separate sheet for each mar. Wm. G. Booker

Her Father Benjamin Watson Hardin Mother's Maiden Name Adelia Coleman

Sex	Children's Names in Full (Arrange in order of birth) out of order	Children's Data	Day Month Year	City, Town or Place	County or Province, etc.	State or Country	Add. Info. on Childr
1	Watson Hardin	Birth	Mar 16, 1850	Liberty, TX			
	Full Name of Spouse*	Mar.					
		Death	July 18, 1867	Liberty, TX			
		Burial					
2	Stewart	Birth	Sept 24, 1852	Liberty, TX			
	Full Name of Spouse*	Mar.					
		Death	Mar. 17, 1854	Liberty, TX			
		Burial					
3	John Stewart	Birth	Dec 18, 1854	Liberty, TX			Judge/
	Full Name of Spouse*	Mar.	Nov 15, 1876	Galveston, TX			Grad of
		Death	6 May 1890	Brown County, TX			Roancke Colleg
	Marie Louise Ritchie	Burial					(VA)
4	Lander	Birth	Mar 17, 1857	Liberty, TX			
	Full Name of Spouse*	Mar.	c1880				Roancke
		Death	Mar 1917	Zavala County, TX			College (VA)
	Eula Hutchings	Burial					
5	Oliver	Birth	Dec 16, 1859	Liberty, TX			A&M College-
	Full Name of Spouse*	Mar.					Bryan, TX
		Death					
	Libbie Smith	Burial					
6	Charles Sidney	Birth	Sept 16, 1865	Liberty, TX			S.W. Universit
	Full Name of Spouse*	Mar.					(Georgetown,
		Death					TX)
		Burial					
7	Jesse Watson	Birth	Mar 31, 1869	Liberty, TX			
	Full Name of Spouse*	Mar.					
		Death					
		Burial					
8	Willie Frank	Birth	Mar 3, 1872	Galveston, TX			
	Full Name of Spouse*	Mar.					
		Death					
	Snow	Burial					
9	Sarah	Birth	Nov 26, 1862	Liberty, TX			
	Full Name of Spouse*	Mar.					
		Death	July 12, 1864	Liberty, TX			
		Burial					
10		Birth					
	Full Name of Spouse*	Mar.					
		Death					
		Burial					

Form A1. Copyright 1963 by The Everton Publishers, Inc., P.O. Box 368, Logan, Utah. Publishers of THE GENEALOGICAL HELPER. Send for a free catalogue with lists and full descriptions of many genealogical aids

Charles Lander Cleveland: farmer's boy till age of 13; then entered office of Texas Republican (Brazoria, TX) + office of the Telegraph (Columbia, TX); entered Rutersville College, Fayette County, TX; grad MA 1842. Admitted to bar in Liberty, TX, 1846. June, 1871, partnership w/ Judge Asa Hoxie Willie, of Galveston. Elected 6th Leg of TX. Aug, 1860, elected judge of 15th Dist., TX. Jan., 1861, elected delegate to secession convention. He voted for ordinance of secession, urging its submission to the people, by whom it was ratified. Delegate to Dem. State Convention 1857 from Liberty County, 1873 + 1876 from Galveston. Mason 1848, in Liberty Lodge #48; master of lodge 16 years; Royal Arch degrees; deputy district grand master for first district several years. Extensive possessions: dwelling houses in Galveston; 50,000 acres in Bastrop, Bexar, Blanco, Bosque, Brown, Burnet, Callahan, Chambers, Clay, Coleman, Comanche, Denton, Hardin, Jefferson, Karnes, Liberty, Montgomery, Polk, San Jacinto, Taylor, Travis, Tyler, + Williamson counties. Director of TX Banking + Ins. Co. Stockholder in Gulf Loan + Homestead Co, Southern Cotton Compress Co., TX Cotton Press + Mfg. Co., Galveston Gas Co. V-P of Island City Protestant Orphans Home.

Cleveland, TX, named for him in 1878 after he gave the townsite to Houston East + West TX Railway.

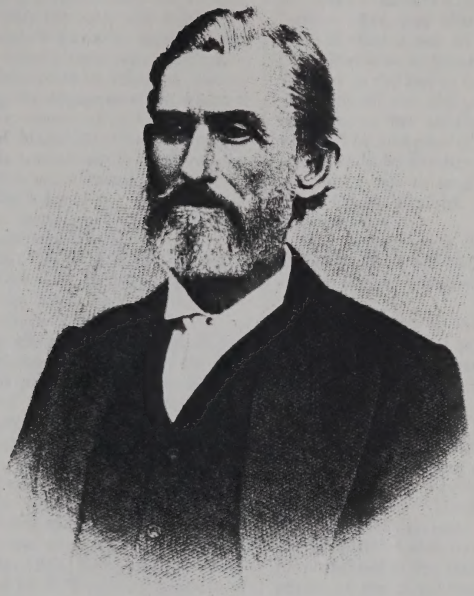

C. L. Cleveland

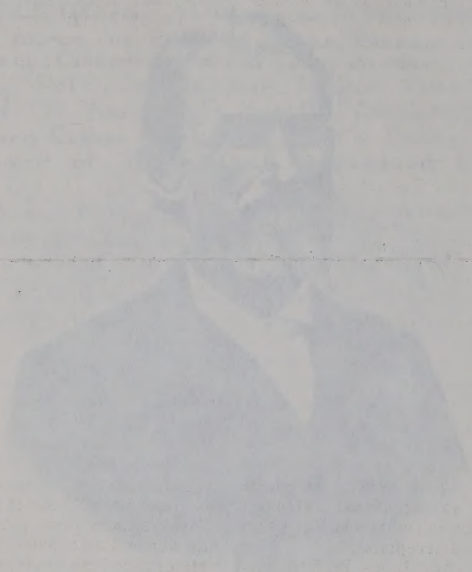

McCulloch, who knew his worth, went to Richmond, and he, in conjunction with John H. Reagan, then postmaster-general of the Confederate States, and a former partner of Judge Burford, secured for him a commission to raise a regiment. The regiment was speedily raised, in the spring of 1862, and mustered into the Confederate service as the 19th Texas cavalry. But, though holding a commission as its colonel, he refused to serve until the same was ratified by a vote of the regiment, which was done unanimously.

The entire service of the regiment was confined to the Trans-Mississippi department in Arkansas, Louisiana and Texas. Among the engagements in which it participated, while under command of Colonel Burford, were the battles of Mansfield, Blair's Landing, and Monett's Ferry. He was almost in touching distance of the noble and fearless General Tom Green, when he was killed at Blair's Landing.

Prompted by ill-health, he resigned his commission in September, 1864, and returned home.

In 1866, under President Johnson's reconstruction proclamation, he was elected to the legislature from Dallas county, and by the house of representatives, when assembled, he was elected speaker.

In April, 1875, he was elected presiding justice of Dallas county, and in February, 1876, (under the new constitution,) was elected judge of the eleventh judicial district, composed of the populous counties of Dallas and Ellis. In July, 1877, against the protest of many friends, he resigned this position. On the creation of north Texas, in 1879, as a distinct district of the United States judicial system, though an unchanged Democrat, he was appointed a United States commissioner, resident in Dallas, which position he now holds, honorably and acceptably.

On the 18th of January, 1854, Judge Burford married Mary J., daughter of O. B. Knight, a pioneer of Dallas county. With this excellent and universally esteemed lady his married life has been singularly blessed in domestic felicity. Of eight children, five still survive under the parental roof, viz: Mattie, a very lovely young woman, (this by the editor, who knows her well and tenderly esteems her,) born February 16, 1861; Nathaniel M. jr., born August 20, 1866; Robert Lee, born in 1870; Jeff. Mallard, born in 1876, and Mary J., born in September, 1879. Mrs. Burford is one of those rare women, reared in the wilderness, to whom chivalry and manhood bow, whether in the hut or the palace, and hence she is a pet with all the old pioneers of Dallas county, who have known her as child, girl, woman, mother and wife. The compiler of this rude sketch of the husband would be derelict to his sense of manhood not to pay this tribute to so pure and so good a woman as Mary Knight Burford. It is a sincere tribute to meritorious worth.

Mrs. Burford is a Southern Methodist, while the Judge is an Episcopalian—neither tainted with that clanish bigotry which so often mars otherwise loveable characters.

Judge Burford is yet but in the full tide of manhood—only fifty-six years of age—and may yet do good service to his country. He is an affable, genial man, generous to his own detriment—a fine conversationalist, fond of polite and biographic literature, and though not a poet, has much of poetry in his nature. He exemplifies, strikingly, a quaint saying of the Southwest, embodying the superlative idea of nobility in nature, in the expression, "He has a heart as big as a mountain!" He is a type of early men in north Texas, steadily passing away, whose individual labors are doomed to oblivion, but whose aggregate will be immortalized in the ultimate grandeur of this peerless region of the Southwest.

JUDGE CHARLES LANDER CLEVELAND.

GALVESTON.

CHARLES L. CLEVELAND was born in Breckenridge county, Kentucky, August 25, 1824. He is the son of Jesse A. H. Cleveland, who was born in Virginia, moved with his father to Kentucky, married Sarah Lander in Fayette county, was a farmer, a man of first-rate English education, a superior mathematician, in early life engaged in surveying in Kentucky, and moved from that state to Memphis, Tennessee, in 1831; in 1833 moved to Brazoria county, Texas, when his wife died, the first victim of cholera in that state; followed merchandising in Brazoria two years, settled on a farm near Barnard river in 1835, was a soldier under General Houston in 1836, moved to Galveston in 1841, having a considerable fortune, consisting principally of slaves; was deputy United States marshal under General Ben McCulloch during the latter's term, and had entire control of the office. In 1844 Jesse A. H. Cleveland, without pretending to any knowledge of the theory or practice of medicine, while the yellow fever was raging in Galveston, undertook the cure of that disease and was wonderfully successful, insomuch that he continued to treat patients afflicted with the disease for years afterward. He probably met with better success than any man in the South. The method of cure, without medicine, was published in the papers and periodicals, and proved to be more successful than any other mode of treatment ever adopted. He treated more than five hundred cases. His diagnosis and treatment were unfailing, and his method is known as the "Cleveland Treatment." Thousands in Galveston well remember Jesse A. H. Cleveland in connection with yellow fever, as he attended them night and day when afflicted with the plague. He was a man o.

great firmness and decision of character, and noted for his boundless generosity and hospitality. He died in Galveston in 1876.

Jesse Cleveland, the paternal grandfather of Charles L. Cleveland, was born at Mount Vernon, Virginia, was a man of strongly-marked personal characteristics, and died in extreme old age, at Galesburg, Illinois. His mother, Sarah Lander, was a native of Fayette county, Kentucky, and died at Brazoria, Texas, in 1833.

Charles L. Cleveland was a farmer's boy till the age of thirteen, when he entered the office of the Texas *Republican,* in Brazoria, Texas, which was worked on the first press ever introduced into Texas. It was known as the "war organ." While engaged on this paper Colonel William H. Jack, who is known in Texas history, was a contributor. Mr. Cleveland became well acquainted with him, and says of him that he was a most persuasive, silver-tongued, magnetic orator, a lawyer who stood in the front rank of the Texas bar, a speaker who carried a jury, court, or crowd with equal facility; the author of the Turtle bayou resolutions that bear the same relation to the Texas declaration of independence that the Mecklenburg resolutions bear to the Colonial Declaration of Independence. They were written on Turtle bayou with a pen made from a cane cut from its banks.

Mr. Cleveland also worked in the office of the *Telegraph*, a paper published at Columbia, on the Brazos, then the seat of government of the republic of Texas. Having worked several months in that office, he entered Rutersville College in Fayette county, from which institution he graduated with the degree of master of arts in 1842. The same year he went to Galveston, whither his father had moved in 1841 from Brazoria, and began the study of law, his preceptor being Judge Benjamin C. Franklin. He was admitted to the bar at Liberty in 1846. He remained at Liberty, and for twenty-five years devoted himself to the practice of his profession there. That he met with encouragement and pecuniary as well as professional success, may readily be inferred when it is stated that he began his career without means, having only his profession and an honorable ambition, and that he is now the owner of a large and valuable property. In June, 1871, he formed a partnership with Judge Willie, of Galveston, to which city he removed, and where he now resides. The business of the firm is very extensive, and no lawyers rank higher than they at the Galveston bar.

From Liberty county Mr. Cleveland was elected to serve in the sixth legislature of Texas, and served one term, Governor Pease being then the chief executive of the state. Major John Henry Brown characterizes his career in the legislature as especially useful in checking hasty, inconsiderate and injudicious action, and more distinguished for preventing bad legislation than for the introduction of original measures. August, 1860, he was elected Judge of the first judicial district of Texas, and this position he held until removed by Provisional Governor Hamilton, in 1865. No civil officers of the state were allowed to remain in office unless they would take and subscribe to the iron-clad oath. Those refusing to submit to this test of loyalty were regarded as impediments to reconstruction, and were accordingly removed. In 1861, while he was judge, he was elected a delegate to the secession convention from Liberty and Polk counties. The convention assembled in January, 1861. Judge Cleveland advocated and voted for the ordinance of secession, urging its submission to the people, by whom it was subsequently ratified by a vote of four to one. This important statement of a historical fact will correct the impression that the convention favored the adoption of the ordinance of secession, and the withdrawal of the state from the Union without the concurrence of the people as expressed at the ballot-box. Judge Cleveland supported secession and the war with all his influence and energy. He was a delegate to the Democratic state convention in 1857 from Liberty county, and in 1873 and 1876 from Galveston.

Charles L. Cleveland and Mrs. Mary Ann Booker were married April 9, 1849, in Liberty county, Texas. She is the daughter of Benjamin Watson Hardin, one of the pioneers of Texas, from Maury county, Tennessee. She was born January 5, 1829, in Liberty county, Texas, and was educated in Galveston. Her father and his three brothers, William, Augustine Blackburn and Franklin Hardin moved to Texas in 1828. William was primary judge of the jurisdiction of Liberty, department of Nacogdoches, from 1833 to 1836; was one of the eleven founders and original proprietors of the league of land upon which the city of Galveston was established, was associated with M. B. Menard in the organization of the Galveston City Company, and died in Galveston in 1838. Augustine Blackburn Hardin was a member of the "Consultation," which convened at San Felipe in 1835, and established a provisional government for Texas before its final separation from Mexico; was a soldier of the Texas revolution, and a member of the company commanded by his brother Franklin, and died in Liberty in 1871. Franklin Hardin was the first surveyor of the Liberty land district, entered the army in 1836 as a lieutenant in Captain Logan's company, and participated in the battle of San Jacinto; in the fall of 1836 organized and commanded a company in the army under General Rusk, and continued in the service until the close of the revolution; was elected to the state legislature in 1858 from Liberty county; died April 20, 1859, and was buried on the anniversary of the battle of San Jacinto, of which he was one of the heroes. Benjamin W. Hardin, father of Mrs. Cleveland, was a member of the *Ayuntiemento* of the Jurisdiction of Liberty, under the government of Mexico, and subsequently under the republic of Texas; held the office of sheriff several terms—a resolute man of great personal courage and unquestionable integrity, distinguished for hospitality, kindness and benevolence. He died in Liberty county, January 2, 1849.

From the marriage of Judge Cleveland and his wife nine children have been born: Watson H.

born March 16, 1850, died July 18, 1867; Stewart, born September 24, 1852, died March 17, 1854; John Stewart, born December 18, 1854; Lander, born March 17, 1857; Oliver, born December 16, 1859; Sarah, born November 26, 1862, died July 12, 1864; Charles Sidney, born September 16, 1865; Jesse W., born March 31, 1869; Willie F., born March 3, 1872.

Judge Cleveland and his wife are both members of the Methodist Episcopal Church South, but their children who belong to any religious society are members of the Baptist church. Judge Cleveland adheres to the Methodist tenets because of the broad and liberal grounds they occupy, while he accepts orthodox Christianity in every guise, and looks more to the life of the individual than to the particular creed or theory of church government he may espouse. His political principles are characteristically Democratic. Judge Cleveland became a Mason in 1848, in Liberty Lodge No. 48, and was master of that lodge for sixteen years. He has also taken the Royal Arch degrees. He was deputy district grand master for the first judicial district for several years.

Judge Cleveland's possessions are extensive. On the corner of Church and Twelfth streets, Galveston, he owns a residence valued at $4,000. Two other dwelling houses in the city belonging to him are worth $6,000. Besides these possessions, he has in fee simple 50,000 acres of land, unimproved, in Bastrop, Bexar, Blanco, Bosque, Brown, Burnet, Callahan, Chambers, Clay, Coleman, Comanche, Denton, Hardin, Jefferson, Karnes, Liberty, Montgomery, Polk, San Jacinto, Taylor, Travis, Tyler and Williamson counties. He is a director of the Texas Banking and Insurance Company, and also a stockholder. He is a stockholder in the Gulf Loan and Homestead Company, the Southern Cotton Compress Company, the Texas Cotton Press and Manufacturing Company, and the Galveston Gas Company, and is vice president of the Island City Protestant Orphans' Home.

During all his business life Judge Cleveland has given his special attention to the minutest details of his affairs. His success consists not so much in large receipts, as in taking care of what he has made. Frugal and unostentatious in life and bearing, he is warm in his attachments, generous and benevolent. His surplus earnings he invested judiciously, from time to time, in lands. He has been scrupulously exact in meeting his obligations, and no note of his ever went to protest. His credit has always been good, because he never strained it, nor subjected it to hazard. He avoided contracting a debt without seeing how it could be paid at maturity, and paying it promptly.

Judge Cleveland is a first-class man, whether we regard him as a civilian, a lawyer, or business man. His position is an enviable one, and it has been reached not by any improper arts, but by industry, integrity, the exercise of sound judgment, and the employment of the highest principles known to enlightened society.

JAMES BOYLE.

SHERMAN.

MR. BOYLE, though seventy-four years of age, has the erect figure, the elastic step and easy carriage of a well preserved gentleman. He has evidently studied, read, thought, traveled, observed, written and conversed much during all these years, so that their results have become a part of the man's personal presence, impressing themselves most agreeably upon every one who is so fortunate as to be thrown into his company. Mr. Boyle is of Quaker and Irish ancestry. His grandfather, Connel O'Boyle, was a sea captain, and a descendant of the O'Budhues, a race of Irish Kings. He married Miss Alice Dugan, in Donegal, Ireland, immigrated to this country and settled in Philadelphia, when John, the father of Mr. James Boyle, who was born in 1781, was yet an infant.

John Boyle, when eighteen years of age, became a member of McCarthy's surveying party, passing through Zanesville, Ohio, when there was but one house, a log cabin, in the place. Going afterwards to Delaware, he attended school in Mill Creek Hundred, a Quaker settlement eight miles north of Wilmington. Here he became acquainted with a charming young Quakeress, whom he shortly after married.

After the birth of four children, one son, (James,) and three daughters, they removed to Ohio, and settled on a farm near Zanesville, where he died in the seventy-fourth year of his age, a few years after the death of his wife.

James Boyle, born in Delaware in 1806, passed his childhood from three years old to twelve in the school room, and from that time till he was twenty in working on his father's farm. Going to Illinois, he attended Rock Spring Seminary for a time, then returned to Ohio and finished his course of study in the colleges of Kenyon and Granville. He was then for nine years county surveyor of Muskingum county. He next entered the Law School of Cincinnati and graduated in 1837. Removing from Zanesville to Cincinnati, he practiced his profession in that city thirty years, gaining prominence in his profession, and the confidence of all the leading men of the city.

Mr. Boyle married the youngest daughter of Colonel George Jackson, the hero of three wars—those of the Revolution, Indian and the war of 1812. He was a member of congress, first from Virginia, afterwards from Ohio. Stonewall Jackson and Wil-

Judge Cleveland died in February 1892. The town or city of Cleveland in Liberty County is named for him.

THE

ENCYCLOPEDIA

OF

THE NEW WEST,

CONTAINING

FULLY AUTHENTICATED INFORMATION OF THE AGRICULTURAL, MERCANTILE, COMMERCIAL, MANUFACTURING, MINING AND GRAZING INDUSTRIES, AND REPRESENTING THE CHARACTER, DEVELOPMENT, RESOURCES AND PRESENT CONDITION

OF

TEXAS, ARKANSAS, COLORADO, NEW MEXICO AND INDIAN TERRITORY.

ALSO,

BIOGRAPHICAL SKETCHES OF THEIR REPRESENTATIVE MEN AND WOMEN.

ILLUSTRATED WITH FINE STEEL PLATE PORTRAITS.

WILLIAM S. SPEER, MANAGING EDITOR. HON. JOHN HENRY BROWN, REVISING EDITOR.

Wallisville Heritage Park

MARSHALL, TEXAS:
THE UNITED STATES BIOGRAPHICAL PUBLISHING COMPANY,
HODGE AND JENNINGS BROS., PROPRIETORS.
1881

Dear Ms. Cleveland —

Hope you find the attached biography of Judge Chas. Sander Cleveland of interest.

I write a weekly genealogy column & mentioned your ~~the~~ project in one of my upcoming columns.

Kevin Ladd DIRECTOR

Kevin Ladd
WALLISVILLE HERITAGE PARK
P.O. BOX 16
WALLISVILLE, TEXAS 77597
(409) 389-2252

Family Group Sheet

Husband's Full Name John Stewart Cleveland

Chart No.

Husband's Data	Day Month Year	City, Town or Place	County or Province, etc.	State or Country	Add. Info. on Husband
Birth	18 Dec 1854	Liberty, TX			Grad of
Chr'nd					Roanoke College
Marr.	15 Nov 1876	Galveston, TX			VA
Death	6 May 1890	Brown County, TX			
Burial					

Places of Residence: Practiced law in Galveston / judge in Brown County

Occupation: Judge / Lawyer | Church Affiliation | Military Rec.

Other wives if any. No. (1) (2) etc
Make separate sheet for each marr.

His Father: Charles Lander Cleveland | Mother's Maiden Name: Mary Ann Hardin

Wife's Full Maiden Name Marie Louise Ritchie

Wife's Data	Day Month Year	City, Town or Place	County or Province, etc	State or Country	Add. Info. on Wife
Birth					
Chr'nd					
Death					
Burial					

Places of Residence

Occupation | Church Affiliation | Military Rec.

Other husbands, if any. No. (1) (2) etc
Make separate sheet for each marr.

Her Father | Mother's Maiden Name

Sex	Children's Names in Full (Arrange in order of birth)	Children's Data	Day Month Year	City, Town or Place	County or Province, etc.	State or Country	Add. info. on Children
F	1	Birth					
		Marr.					
	Full Name of Spouse	Death	infancy				
		Burial					
F	2	Birth					
		Marr.					
	Full Name of Spouse	Death	infancy				
		Burial					
F	3	Birth					
		Marr.					
	Full Name of Spouse	Death	infancy				
		Burial					
	4 Irma Louise	Birth	c 1885	Brown County, TX			Guy Jones ran abstract business in Brownwood, TX
		Marr.					
	Full Name of Spouse	Death					
	Guy Jones	Burial					
	5	Birth					
		Marr.					
	Full Name of Spouse	Death					
		Burial					
	6	Birth					
		Marr.					
	Full Name of Spouse	Death					
		Burial					
	7	Birth					
		Marr.					
	Full Name of Spouse	Death					
		Burial					
	8	Birth					
		Marr.					
	Full Name of Spouse	Death					
		Burial					

Compiler

Address

City, State, Zip

Date

Notes:

Form A100, Family Group Sheet by The Everton Publishers, P.O. Box 368, Logan, UT 84321. Publishers of The Genealogical Helper. Send for free catalogue with list and full descriptions of many genealogical aids.

Husband's Full Name

Additional Children and Sources:

Husband's name

Wife's name

Sex	Childrens Names in Full (Arrange in order of birth)	Childrens Data	Day Month Year	City, Town or Place County or Province, etc. State or Country	Add. info. on Children
	9	Birth			
		Marr.			
	Full Name of Spouse	Death			
		Burial			
	10	Birth			
		Marr.			
	Full Name of Spouse	Death			
		Burial			
	11	Birth			
		Marr.			
	Full Name of Spouse	Death			
		Burial			
	12	Birth			
		Marr.			
	Full Name of Spouse	Death			
		Burial			
	13	Birth			
		Marr.			
	Full Name of Spouse	Death			
		Burial			
	14	Birth			
		Marr.			
	Full Name of Spouse	Death			
		Burial			
	15	Birth			
		Marr.			
	Full Name of Spouse	Death			
		Burial			

Sources for Husband:

Sources for Wife:

Sources for Children:

Additional Information:

Family Group Sheet

Husband's Full Name Lander Cleveland **Chart No.**

Husband's Data	Day Month Year	City, Town or Place	County or Province, etc.	State or Country	Add. Info. on Husband
Birth	17 Mar 1859	Liberty, TX			Roanoke
Chr'nd					College, VA
Marr.	C1880				
Death	Mar 1917	Zavala County, TX			
Burial					

Places of Residence

Occupation lawyer Church Affiliation Military Rec.

Other wives, if any. No. (1) (2) etc.
Make separate sheet for each marr.

His Father Charles Lander Cleveland Mother's Maiden Name Mary Ann Hardin

Wife's Full Maiden Name Eula Hutchings

Wife's Data	Day Month Year	City, Town or Place	County or Province, etc.	State or Country	Add. Info. on Wife
Birth					
Chr'nd					
Death					
Burial					

Places of Residence

Occupation Church Affiliation Military Rec.

Other husbands, if any. No. (1) (2) etc.
Make separate sheet for each marr.

Her Father Mother's Maiden Name

Sex	Childrens Names in Full (Arrange in order of birth)	Childrens Data	Day Month Year	City, Town or Place	County or Province, etc.	State or Country	Add. info. on Children
	1 Charles	Birth	C1880	TX			
		Marr.					
	Full Name of Spouse	Death	C1960	NM			
		Burial					
	2 George H.	Birth	29 Jul 1881	Goliad, TX			
		Marr.	unm				
	Full Name of Spouse	Death	10 Jul 1969	Cisco, TX			
		Burial					
	3 Roy Fields	Birth	C1883	TX			
		Marr.	23 Aug 1913				
	Full Name of Spouse	Death	1965	Lamesa, TX			
	Lenoir Ramsey	Burial					
	4 Eula	Birth	19 Jun 1886	TX			
		Marr.	16 Jun 1907				
	Full Name of Spouse	Death	4 Mar 1930	Beeville, TX			
	Rocky Reagan	Burial					
	5 Grover Stewart	Birth	6 May 1889	Brown County, TX			
		Marr.	16 Sep 1908	Eastland County, TX			
	Full Name of Spouse	Death	25 Jan 1962	Cisco, TX			
	Ella Parmer	Burial					
	6	Birth					
		Marr.					
	Full Name of Spouse	Death					
		Burial					
	7	Birth					
		Marr.					
	Full Name of Spouse	Death					
		Burial					
	8	Birth					
		Marr.					
	Full Name of Spouse	Death					
		Burial					

Compiler Notes:

Address

City, State, Zip

Date

Form A100, Family Group Sheet by The Everton Publishers, P.O. Box 368, Logan, UT 84321. Publishers of The Genealogical Helper. Send for a free catalogue with list and full descriptions of many genealogical aids.

Husband's Full Name

Additional Children and Sources:

Husband's name

Wife's name

Sex	Children's Names in Full (Arrange in order of birth)	Children's Data	Day Month Year	City, Town or Place County or Province, etc. State or Country	Add. info. on Children
	9	Birth			
		Marr.			
	Full Name of Spouse	Death			
		Burial			
	10	Birth			
		Marr.			
	Full Name of Spouse	Death			
		Burial			
	11	Birth			
		Marr.			
	Full Name of Spouse	Death			
		Burial			
	12	Birth			
		Marr.			
	Full Name of Spouse	Death			
		Burial			
	13	Birth			
		Marr.			
	Full Name of Spouse	Death			
		Burial			
	14	Birth			
		Marr.			
	Full Name of Spouse	Death			
		Burial			
	15	Birth			
		Marr.			
	Full Name of Spouse	Death			
		Burial			

Sources for Husband:

Sources for Wife:

Sources for Children:

Additional Information:

Family Group Sheet

Husband's Full Name Charles Cleveland **Chart No.**

Husband's Data	Day Month Year	City, Town or Place	County or Province, etc.	State or Country	Add. Info. on Husband
Birth	c1880	TX			
Chr'nd					
Marr.					
Death	c1960	NM			
Burial					

Places of Residence

Occupation | Church Affiliation | Military Rec.

Other wives, if any. No. (1) (2) etc.
Make separate sheet for each marr.

His Father Lander Cleveland Mother's Maiden Name Eula Hutchings

Wife's Full Maiden Name

Wife's Data	Day Month Year	City, Town or Place	County or Province, etc	State or Country	Add. Info. on Wife
Birth					
Chr'nd					
Death					
Burial					

Places of Residence

Occupation | Church Affiliation | Military Rec.

Other husbands, if any. No. (1) (2) etc.
Make separate sheet for each marr.

Her Father Mother's Maiden Name

Sex	Children's Names in Full (Arrange in order of birth)	Children's Data	Day Month Year	City, Town or Place	County or Province, etc.	State or Country	Add. Info. on Children
	1 Mary Addison	Birth	c1917				
		Marr.	c1940				
	Full Name of Spouse Derward Clay	Death					
		Burial					
	2	Birth					
		Marr.					
	Full Name of Spouse	Death					
		Burial					
	3	Birth					
		Marr.					
	Full Name of Spouse	Death					
		Burial					
	4	Birth					
		Marr.					
	Full Name of Spouse	Death					
		Burial					
	5	Birth					
		Marr.					
	Full Name of Spouse	Death					
		Burial					
	6	Birth					
		Marr.					
	Full Name of Spouse	Death					
		Burial					
	7	Birth					
		Marr.					
	Full Name of Spouse	Death					
		Burial					
	8	Birth					
		Marr.					
	Full Name of Spouse	Death					
		Burial					

Compiler

Address

City, State, Zip

Date

Notes:

From A100 Family Group Sheet by The Everton Publishers, P.O. Box 368, Logan, UT 84321. Publishers of The Genealogical Helper. Send for a free catalogue with list and full descriptions of many genealogical aids.

Husband's Full Name _____

Additional Children and Sources:

Husband's name

Wife's name

Sex	Children's Names in Full (Arrange in order of birth)	Children's Data	Day Month Year	City, Town or Place County or Province, etc. State or Country	Add. info. on Children
	9	Birth			
		Marr.			
	Full Name of Spouse	Death			
		Burial			
	10	Birth			
		Marr.			
	Full Name of Spouse	Death			
		Burial			
	11	Birth			
		Marr.			
	Full Name of Spouse	Death			
		Burial			
	12	Birth			
		Marr.			
	Full Name of Spouse	Death			
		Burial			
	13	Birth			
		Marr.			
	Full Name of Spouse	Death			
		Burial			
	14	Birth			
		Marr.			
	Full Name of Spouse	Death			
		Burial			
	15	Birth			
		Marr.			
	Full Name of Spouse	Death			
		Burial			

Sources for Husband:

Sources for Wife:

Sources for Children:

Additional Information:

Family Group Sheet

Husband's Full Name Roy Fields Cleveland **Chart No.**

Husband's Data	Day Month Year	City, Town or Place	County or Province, etc.	State or Country	Add. Info. on Husband
Birth	c1883	TX			
Chr'nd					
Marr.	23 Aug 1913				
Death	1965	Lamesa, TX			
Burial					

Places of Residence

Occupation missionary/Belgian Congo Church Affiliation Presbyterian Military Rec.

Other wives, if any. No. (1) (2) etc.
Make separate sheet for each marr.

His Father Lander Cleveland Mother's Maiden Name Eula Hutchings

Wife's Full Maiden Name Lenoir Ramsey

Wife's Data	Day Month Year	City, Town or Place	County or Province, etc	State or Country	Add. Info. on Wife
Birth					
Chr'nd					
Death					
Burial					

Places of Residence

Occupation Church Affiliation Military Rec.

Other husbands, if any. No. (1) (2) etc.
Make separate sheet for each marr.

Her Father Mother's Maiden Name

Sex	Children's Names in Full (Arrange in order of birth)	Children's Data	Day Month Year	City, Town or Place	County or Province, etc.	State or Country	Add. info. on Children
	1 Jane Lenoir	Birth	21 Aug 1917	Belgian Congo, Africa			Lamesa, TX
		Marr.	19 Dec 1942	Galveston, TX			
	Full Name of Spouse	Death					
	Dr. James Vernon McKay	Burial					
	2 Roy Fields, Jr.	Birth	2 May 1919	San Antonio, TX			
		Marr.	1947	Junction City, KS			
	Full Name of Spouse	Death					
	Mabel Agnes Archer	Burial					
	3 Ann Boyd	Birth	21 Aug 1921				
		Marr.	1943				
	Full Name of Spouse	Death					
	William Henry Crane	Burial					
	4 Thomas R.	Birth	17 Apr 1927				
		Marr.	1955				
	Full Name of Spouse	Death					
	Mary Margaret Harris	Burial					
	5	Birth					
		Marr.					
	Full Name of Spouse	Death					
		Burial					
	6	Birth					
		Marr.					
	Full Name of Spouse	Death					
		Burial					
	7	Birth					
		Marr.					
	Full Name of Spouse	Death					
		Burial					
	8	Birth					
		Marr.					
	Full Name of Spouse	Death					
		Burial					

Compiler

Address

City, State, Zip

Date

Notes:

Form A100. Family Group Sheet by The Everton Publishers, P.O. Box 368, Logan, UT 84321. Publishers of *The Genealogical Helper*. Send for a free catalogue with list and full descriptions of many genealogical aids.

Husband's Full Name

Additional Children and Sources:

Husband's name

Wife's name

Sex	Childrens Names in Full (Arrange in order of birth)	Childrens Data	Day Month Year	City, Town or Place County or Province, etc. State or Country	Add. info. on Children
	9	Birth			
		Marr.			
	Full Name of Spouse	Death			
		Burial			
	10	Birth			
		Marr.			
	Full Name of Spouse	Death			
		Burial			
	11	Birth			
		Marr.			
	Full Name of Spouse	Death			
		Burial			
	12	Birth			
		Marr.			
	Full Name of Spouse	Death			
		Burial			
	13	Birth			
		Marr.			
	Full Name of Spouse	Death			
		Burial			
	14	Birth			
		Marr.			
	Full Name of Spouse	Death			
		Burial			
	15	Birth			
		Marr.			
	Full Name of Spouse	Death			
		Burial			

Sources for Husband:

Sources for Wife:

Sources for Children:

Additional Information:

Family Group Sheet

Husband's Full Name Grover Stewart Cleveland **Chart No.**

Husband's Data	Day Month Year	City, Town or Place	County or Province, etc.	State or Country	Add. Info. on Husband
Birth	6 May 1889	Brown County, TX			Cottonwood
Chr'nd					School
Marr.	6 Sep 1908	Eastland County, TX			board
Death	25 Jan 1962	Cisco, TX			member
Burial					

Places of Residence

Occupation Farmer / Rancher Church Affiliation Military Rec.

Other wives, if any. No. (1) (2) etc. Make separate sheet for each marr.

His Father Lander Cleveland Mother's Maiden Name Eula Hutchings

Wife's Full Maiden Name Ella Parmer

Wife's Data	Day Month Year	City, Town or Place	County or Province, etc.	State or Country	Add. Info. on Wife
Birth					
Chr'nd					
Death	21 Nov 1962	Cisco, TX			
Burial					

Places of Residence

Occupation Church Affiliation Military Rec.

Other husbands, if any. No. (1) (2) etc. Make separate sheet for each marr.

Her Father Mother's Maiden Name

Sex	Children's Names in Full (Arrange in order of birth)	Children's Data	Day Month Year	City, Town or Place County or Province, etc. State or Country	Add. info. on Children
	1 George Willie	Birth	7 Jan 1912	Eastland County, TX	
		Marr.	26 Jun 1938		
	Full Name of Spouse	Death	May 1971	Ft. Worth, TX	
	Billie Wayne Wright	Burial			
	2 Eula Mary	Birth	24 Sep 1913	Eastland County, TX	H.E. McClain →
		Marr.	13 Feb 1933	Cisco, TX	Nazarene
	Full Name of Spouse	Death	1 Feb 1971	Ft. Smith, AR	minister
	H.E. McClain	Burial			
	3 Roy Milton	Birth	5 Aug 1915	Eastland County, TX	
		Marr.	28 Apr 1942	Baltimore, MD	
	Full Name of Spouse	Death			
	Cleo Baggett	Burial			
	4 Grover Lander	Birth	20 Apr 1917	Eastland County, TX	
		Marr.	15 May 1943	Coffeeville, KS	
	Full Name of Spouse	Death			
	Marion Burridge	Burial			
	5 Leslie	Birth	Jun 1918	Eastland County, TX	
		Marr.	unm		
	Full Name of Spouse	Death	Jul 1920	Eastland County, TX	
		Burial			
	6 Charles M.	Birth	4 Mar 1920	Eastland County, TX	USAF
		Marr.	22 Nov 1942		Optometrist
	Full Name of Spouse	Death			Cisco, TX
	Josephine Scoggins	Burial			
	7 Jesse S.	Birth	13 Jul 1922	Eastland County, TX	USN
		Marr.	31 Jan 1945		Sanford, FL
	Full Name of Spouse	Death			
	Elizabeth Pippins	Burial			
	8 Ernest C.	Birth	Jun 1924	Eastland County, TX	Marine
		Marr.			
	Full Name of Spouse	Death	Mar 1944	Eastland County, TX	killed in plane crash
		Burial			

Compiler

Address

City, State, Zip

Date

Notes:

Form A100. Family Group Sheet by The Everton Publishers, P.O. Box 368, Logan, UT 84321. Publishers of *The Genealogical Helper*. Send for a free catalogue with list and full descriptions of many genealogical aids.

Husband's Full Name

Additional Children and Sources:

Husband's name

Wife's name

Sex	Childrens Names in Full (Arrange in order of birth)	Childrens Data	Day Month Year	City, Town or Place County or Province, etc. State or Country	Add. info. on Children
	9 Martin O.	Birth	24 Feb 1926	Eastland County, TX	Navy/WWII
	Full Name of Spouse	Marr.	10 May 1947		
	Patricia Green	Death			Abilene, TX
		Burial			
	10 Flournoy P.	Birth	25 Jul 1929	Eastland County, TX	Army-
		Marr.	3 Sep 1949		Korean War
	Full Name of Spouse	Death			
	Jeanene Parkerson	Burial			
	11 Robert M.	Birth	5 Sep 1934	Eastland County, TX	Navy
		Marr.	4 Apr 1959	Pensacola, FL	
	Full Name of Spouse	Death			
	Mary Jo Guthman	Burial			
	12	Birth			
		Marr.			
	Full Name of Spouse	Death			
		Burial			
	13	Birth			
		Marr.			
	Full Name of Spouse	Death			
		Burial			
	14	Birth			
		Marr.			
	Full Name of Spouse	Death			
		Burial			
	15	Birth			
		Marr.			
	Full Name of Spouse	Death			
		Burial			

Sources for Husband:

Sources for Wife:

Sources for Children:

Additional Information:

Family Group Sheet

Husband's Full Name George Willie Cleveland **Chart No.**

Husband's Data	Day Month Year	City, Town or Place	County or Province, etc.	State or Country	Add. Info. on Husband
Birth	9 Jan 1912	Eastland County, TX			
Chr'nd					
Marr.	26 Jun 1938				
Death	May 1971	Ft. Worth, TX			
Burial					

Places of Residence

Occupation General Dynamics / Ft. Worth Church Affiliation Military Rec.

Other wives, if any. No. (1) (2) etc.
Make separate sheet for each marr.

His Father Grover Stewart Cleveland Mother's Maiden Name Ella Parmer

Wife's Full Maiden Name Billie Wayne Wright

Wifes Data	Day Month Year	City, Town or Place	County or Province, etc	State or Country	Add. Info. on Wife
Birth					
Chr'nd					
Death					
Burial					

Places of Residence

Occupation Church Affiliation Military Rec.

Other husbands, if any. No. (1) (2) etc.
Make separate sheet for each marr.

Her Father Mother's Maiden Name

Sex	Childrens Names in Full (Arrange in order of birth)	Childrens Data	Day Month Year	City, Town or Place	County or Province, etc.	State or Country	Add. info. on Children
	1 Ella Wayne	Birth					
	Full Name of Spouse	Marr.					
		Death					
		Burial					
	2 Mary Rose	Birth					
	Full Name of Spouse	Marr.					
		Death					
		Burial					
	3 Von Ceil	Birth					
	Full Name of Spouse	Marr.					
		Death					
		Burial					
	4 Rocky	Birth					
	Full Name of Spouse	Marr.					
		Death					
		Burial					
	5	Birth					
	Full Name of Spouse	Marr.					
		Death					
		Burial					
	6	Birth					
	Full Name of Spouse	Marr.					
		Death					
		Burial					
	7	Birth					
	Full Name of Spouse	Marr.					
		Death					
		Burial					
	8	Birth					
	Full Name of Spouse	Marr.					
		Death					
		Burial					

Compiler

Address

City, State, Zip

Date

Notes:

Form A100, Family Group Sheet by The Everton Publishers, P.O. Box 368, Logan, UT 84321. Publishers of *The Genealogical Helper*. Send for a free catalogue with list and full descriptions of many genealogical aids.

Husband's Full Name

Additional Children and Sources:

Husband's name

Wife's name

Sex	Childrens Names in Full (Arrange in order of birth)	Childrens Data	Day Month Year	City, Town or Place County or Province, etc. State or Country	Add. info. on Children
	9	Birth			
		Marr.			
	Full Name of Spouse	Death			
		Burial			
	10	Birth			
		Marr.			
	Full Name of Spouse	Death			
		Burial			
	11	Birth			
		Marr.			
	Full Name of Spouse	Death			
		Burial			
	12	Birth			
		Marr.			
	Full Name of Spouse	Death			
		Burial			
	13	Birth			
		Marr.			
	Full Name of Spouse	Death			
		Burial			
	14	Birth			
		Marr.			
	Full Name of Spouse	Death			
		Burial			
	15	Birth			
		Marr.			
	Full Name of Spouse	Death			
		Burial			

Sources for Husband:

Sources for Wife:

Sources for Children:

Additional Information:

Family Group Sheet

Husband's Full Name Roy Milton Cleveland **Chart No.**

Husband's Data	Day Month Year	City, Town or Place	County or Province, etc.	State or Country	Add. Info. on Husband
Birth	5 Aug 1915	Eastland County, TX			
Chr'nd					
Marr.	28 Apr 1942	Baltimore, MD			
Death					
Burial					

Places of Residence

Occupation | Church Affiliation | Military Rec. WWII in Germany

Other wives, if any. No. (1) (2) etc.
Make separate sheet for each marr.

His Father Grover Stewart Cleveland | Mother's Maiden Name Ella Parmer

Wife's Full Maiden Name Cleo Baggett

Wife's Data	Day Month Year	City, Town or Place	County or Province, etc.	State or Country	Add. Info. on Wife
Birth					
Chr'nd					
Death					
Burial					

Places of Residence

Occupation | Church Affiliation | Military Rec.

Other husbands, if any. No. (1) (2) etc.
Make separate sheet for each marr.

Her Father | Mother's Maiden Name

Sex	Children's Names in Full (Arrange in order of birth)	Children's Data	Day Month Year	City, Town or Place	County or Province, etc.	State or Country	Add. info. on Children
	1 Robert Roy	Birth	9 Jul 1944	Baltimore, MD			
		Marr.					
	Full Name of Spouse	Death					
	Carolyn Milan	Burial					
	2 Ronald Clyde	Birth	23 Aug 1947	Tarrant County, TX			
		Marr.					
	Full Name of Spouse	Death					
	Betty Butler	Burial					
	3 Virginia Joyce	Birth	27 Sep 1950	Tarrant County, TX			
		Marr.					
	Full Name of Spouse	Death					
	Douglas Schindler	Burial					
	4 Judith Elaine	Birth	21 Oct 1957				m. 2
		Marr.					Rbt Blakeman
	Full Name of Spouse Bruner	Death					
		Burial					
	5	Birth					
		Marr.					
	Full Name of Spouse	Death					
		Burial					
	6	Birth					
		Marr.					
	Full Name of Spouse	Death					
		Burial					
	7	Birth					
		Marr.					
	Full Name of Spouse	Death					
		Burial					
	8	Birth					
		Marr.					
	Full Name of Spouse	Death					
		Burial					

Compiler | Notes:

Address

City, State, Zip

Date

Form A100, Family Group Sheet by The Everton Publishers, P.O. Box 368, Logan, UT 84321. Publishers of *The Genealogical Helper*. Send for a free catalogue with list and full descriptions of many genealogical aids.

Husband's Full Name _____

Additional Children and Sources:

Husband's name

Wife's name

Sex	Children's Names in Full (Arrange in order of birth)	Children's Data	Day Month Year	City, Town or Place County or Province, etc. State or Country	Add. info. on Children
	9	Birth			
		Marr.			
	Full Name of Spouse	Death			
		Burial			
	10	Birth			
		Marr.			
	Full Name of Spouse	Death			
		Burial			
	11	Birth			
		Marr.			
	Full Name of Spouse	Death			
		Burial			
	12	Birth			
		Marr.			
	Full Name of Spouse	Death			
		Burial			
	13	Birth			
		Marr.			
	Full Name of Spouse	Death			
		Burial			
	14	Birth			
		Marr.			
	Full Name of Spouse	Death			
		Burial			
	15	Birth			
		Marr.			
	Full Name of Spouse	Death			
		Burial			

Sources for Husband:

Sources for Wife:

Sources for Children:

Additional Information:

Family Group Sheet

Husband's Full Name Bruner

Chart No.

Husband's Data	Day Month Year	City, Town or Place	County or Province, etc.	State or Country	Add. Info. on Husband
Birth					
Chr'nd					
Marr.					
Death					
Burial					

Places of Residence

Occupation | Church Affiliation | Military Rec.

Other wives: if any No (1) (2) etc
Make separate sheet for each marr

His Father | Mother's Maiden Name

Wife's Full Maiden Name Judith Elaine Cleveland

Wifes Data	Day Month Year	City, Town or Place	County or Province, etc	State or Country	Add. Info. on Wife
Birth	21 Oct 1957				
Chr'nd					
Death					
Burial					

Places of Residence

Occupation | Church Affiliation | Military Rec.

Other husbands: if any No (1) (2) etc
Make separate sheet for each marr 2. Robert Blakeman

Her Father Roy Milton Cleveland | Mother's Maiden Name Cleo Baggett

Sex	Childrens Names in Full (Arrange in order of Birth)	Childrens Data	Day Month Year	City, Town or Place	County or Province, etc.	State or Country	Add. info. on Children
	1 Courtney	Birth					
		Marr.					
	Full Name of Spouse	Death					
		Burial					
	2	Birth					
		Marr.					
	Full Name of Spouse	Death					
		Burial					
	3	Birth					
		Marr.					
	Full Name of Spouse	Death					
		Burial					
	4	Birth					
		Marr.					
	Full Name of Spouse	Death					
		Burial					
	5	Birth					
		Marr.					
	Full Name of Spouse	Death					
		Burial					
	6	Birth					
		Marr.					
	Full Name of Spouse	Death					
		Burial					
	7	Birth					
		Marr.					
	Full Name of Spouse	Death					
		Burial					
	8	Birth					
		Marr.					
	Full Name of Spouse	Death					
		Burial					

Compiler | Notes:

Address

City, State, Zip

Date

Form A100, Family Group Sheet, by The Everton Publishers, P.O. Box 368, Logan, UT 84321 Publishers of: The Genealogical Helper. Send for a free catalogue with list and full descriptions of many genealogical aids.

Husband's Full Name

Additional Children and Sources:

Husband's name

Wife's name

Sex	Children's Names in Full (Arrange in order of birth)	Children's Data	Day Month Year	City, Town or Place County or Province, etc. State or Country	Add. info. on Children
	9	Birth			
		Marr.			
	Full Name of Spouse	Death			
		Burial			
	10	Birth			
		Marr.			
	Full Name of Spouse	Death			
		Burial			
	11	Birth			
		Marr.			
	Full Name of Spouse	Death			
		Burial			
	12	Birth			
		Marr.			
	Full Name of Spouse	Death			
		Burial			
	13	Birth			
		Marr.			
	Full Name of Spouse	Death			
		Burial			
	14	Birth			
		Marr.			
	Full Name of Spouse	Death			
		Burial			
	15	Birth			
		Marr.			
	Full Name of Spouse	Death			
		Burial			

Sources for Husband:

Sources for Wife:

Sources for Children:

Additional Information:

Family Group Sheet

Husband's Full Name Grover Lander Cleveland **Chart No.**

Husband's Data	Day Month Year	City, Town or Place	County or Province, etc.	State or Country	Add. Info. on Husband
Birth	20 Apr 1917	Eastland County, TX			grad. TCU 1947
Chr'nd					
Marr.	15 May 1943	Coffeeville, KS			
Death					SAR
Burial					

Places of Residence Iowa Park, TX

Occupation Church Affiliation Presbyterian Military Rec.

Other wives, if any. No. (1) (2) etc.
Make separate sheet for each marr.

His Father Grover Stewart Cleveland Mother's Maiden Name Ella Parmer

Wife's Full Maiden Name Marion Burridge

Wifes Data	Day Month Year	City, Town or Place	County or Province, etc	State or Country	Add. Info. on Wife
Birth					
Chr'nd					
Death					
Burial					

Places of Residence

Occupation Church Affiliation Military Rec.

Other husbands, if any. No. (1) (2) etc.
Make separate sheet for each marr.

Her Father Mother's Maiden Name

Sex	Childrens Names in Full (Arrange in order of birth)	Childrens Data	Day Month Year	City, Town or Place	County or Province, etc.	State or Country	Add. info. on Children
	1 George Lander	Birth					(adopted)
	Full Name of Spouse	Marr.					
		Death					
		Burial					
	2 Roy Neal	Birth					(adopted)
	Full Name of Spouse	Marr.					
		Death					
		Burial					
	3	Birth					
	Full Name of Spouse	Marr.					
		Death					
		Burial					
	4	Birth					
	Full Name of Spouse	Marr.					
		Death					
		Burial					
	5	Birth					
	Full Name of Spouse	Marr.					
		Death					
		Burial					
	6	Birth					
	Full Name of Spouse	Marr.					
		Death					
		Burial					
	7	Birth					
	Full Name of Spouse	Marr.					
		Death					
		Burial					
	8	Birth					
	Full Name of Spouse	Marr.					
		Death					
		Burial					

Compiler Notes:

Address

City, State, Zip

Date

Form A100, Family Group Sheet by The Everton Publishers, P.O. Box 368, Logan, UT 84321. Publishers of *The Genealogical Helper*. Send for a free catalogue with list and full descriptions of many genealogical aids.

Husband's Full Name _____

Additional Children and Sources:

Husband's name

Wife's name

Sex	Children's Names in Full (Arrange in order of birth)	Children's Data	Day Month Year	City, Town or Place County or Province, etc. State or Country	Add. info. on Children
	9	Birth			
		Marr.			
	Full Name of Spouse	Death			
		Burial			
	10	Birth			
		Marr.			
	Full Name of Spouse	Death			
		Burial			
	11	Birth			
		Marr.			
	Full Name of Spouse	Death			
		Burial			
	12	Birth			
		Marr.			
	Full Name of Spouse	Death			
		Burial			
	13	Birth			
		Marr.			
	Full Name of Spouse	Death			
		Burial			
	14	Birth			
		Marr.			
	Full Name of Spouse	Death			
		Burial			
	15	Birth			
		Marr.			
	Full Name of Spouse	Death			
		Burial			

Sources for Husband:

Sources for Wife:

Sources for Children:

Additional Information:

FAMILY GROUP No.

This Information Obtained From:

Husband's Full Name Henry Lander

Husband's Data	Day	Month	Year	City, Town or Place	County or Province, etc.	State or Country	Add. Info. on Husbar
Birth							
Chr'nd							
Mar.						KY	
Death							
Burial							

Places of Residence

Occupation | Church Affiliation | Military Rec.

Other wives, if any. No. (1) (2) etc.
Make separate sheet for each mar.

His Father | Mother's Maiden Name

Wife's Full Maiden Name Lucy (Lucinda) Cleveland

Wife's Data	Day	Month	Year	City, Town or Place	County or Province, etc.	State or Country	Add. Info. on Wife
Birth						VA	living in IL in 1886/ St. Louis, MO in 1895
Chr'nd							
Death							
Burial							

Compiler

Address

City, State

Date

Places of Residence

Occupation if other than Housewife | Church Affiliation

Other husbands, if any. No. (1) (2) etc.
Make separate sheet for each mar.

Her Father Jesse Cleveland | Mother's Maiden Name Lucy Graves

Sex	Children's Names in Full (Arrange in order of birth)	Children's Data	Day	Month	Year	City, Town or Place	County or Province, etc.	State or Country	Add. Info. on Childr
1	Alexander	Birth							lived in IL
	Full Name of Spouse*	Mar.							
		Death							
		Burial							
2	Thomas	Birth							lived in IL
	Full Name of Spouse*	Mar.							
		Death							
		Burial							
3		Birth							Other sons & daughters in St. Louis, MO?
	Full Name of Spouse*	Mar.							
		Death							
		Burial							
4		Birth							
	Full Name of Spouse*	Mar.							
		Death							
		Burial							
5		Birth							
	Full Name of Spouse*	Mar.							
		Death							
		Burial							
6		Birth							
	Full Name of Spouse*	Mar.							
		Death							
		Burial							
7		Birth							
	Full Name of Spouse*	Mar.							
		Death							
		Burial							
8		Birth							
	Full Name of Spouse*	Mar.							
		Death							
		Burial							
9		Birth							
	Full Name of Spouse*	Mar.							
		Death							
		Burial							
10		Birth							
	Full Name of Spouse*	Mar.							
		Death							
		Burial							

Form A1. Copyright 1963 by The Everton Publishers, Inc. P.O. Box 368, Logan, Utah. Publishers of THE GENEALOGICAL HELPER. Send for a free catalogue with lists and full descriptions of many genealogical aids

FAMILY GROUP No. _____ **Husband's Full Name** Harrison Cleveland

This Information Obtained From:
Harrison Cleveland - Started from Alexander 1829 to Charleston, WV, on business; never heard from again

Husband's Data	Day Month Year	City, Town or Place	County or Province, etc.	State or Country	Add. Info. on Husbar
Birth					
Chr'nd					
Mar.					
Death					
Burial					

Places of Residence

Occupation | Church Affiliation | Military Rec.

Other wives, if any. No. (1) (2) etc. Make separate sheet for each mar.

His Father Alexander Cleveland | Mother's Maiden Name Sarah Ann Harrison

Wife's Full Maiden Name Sarah Richards

Wife's Data	Day Month Year	City, Town or Place	County or Province, etc.	State or Country	Add. Info. on Wife
Birth					
Chr'nd					
Death					
Burial					

Compiler

Address

City, State

Date

Places of Residence

Occupation if other than Housewife | Church Affiliation

Other husbands, if any. No. (1) (2) etc. Make separate sheet for each mar.

Her Father | Mother's Maiden Name

Sex	Children's Names in Full (Arrange in order of birth)	Children's Data	Day Month Year	City, Town or Place	County or Province, etc.	State or Country	Add. Info. on Childr
	1 Ann	Birth					1877 - Fairfax
	Full Name of Spouse*	Mar.					County, VA;
	Samuel Burch	Death					Burch of
		Burial					Washington, D
	2	Birth					1877 -
F	Full Name of Spouse*	Mar.					Washington, D
		Death					
		Burial					
	3 William	Birth	ca 1804	Occoquan		VA	
	Full Name of Spouse*	Mar.					
		Death					
		Burial					
	4 John Henry	Birth	1811	Winchester		VA	
	Full Name of Spouse*	Mar.	Apr 2, 1839				
	Nancy Ann Shields Walker	Death	June 11, 1852				
		Burial					
	5	Birth					
	Full Name of Spouse*	Mar.					
		Death					
		Burial					
	6	Birth					
	Full Name of Spouse*	Mar.					
		Death					
		Burial					
	7	Birth					
	Full Name of Spouse*	Mar.					
		Death					
		Burial					
	8	Birth					
	Full Name of Spouse*	Mar.					
		Death					
		Burial					
	9	Birth					
	Full Name of Spouse*	Mar.					
		Death					
		Burial					
	10	Birth					
	Full Name of Spouse*	Mar.					
		Death					
		Burial					

Form A1. Copyright 1963 by The Everton Publishers, Inc., P.O. Box 368, Logan, Utah. Publishers of THE GENEALOGICAL HELPER. Send for a free catalogue with lists and full descriptions of many genealogical aids

FAMILY GROUP No. ____ Husband's Full Name William Cleveland

This Information Obtained From: William Cleveland; 1877- mail carrier from Alexandria, VA, to Fairfax, VA, Theological Seminary. Residence 1886-1887 in Fairfax County, near Seminary.

Husband's Data	Day Month Year	City, Town or Place	County or Province, etc.	State or Country	Add. Info. on Husbar
Birth	ca 1804				
Chr'nd					
Mar.					
Death					
Burial					

Places of Residence

Occupation | Church Affiliation | Military Rec.

Other wives, if any. No. (1) (2) etc. Make separate sheet for each mar.

His Father Harrison Cleveland Mother's Maiden Name Sarah Richards

Wife's Full Maiden Name

Wife's Data	Day Month Year	City, Town or Place	County or Province, etc.	State or Country	Add. Info. on Wife
Birth					
Chr'nd					
Death					
Burial					

Compiler

Address

City, State

Date

Places of Residence

Occupation if other than Housewife | Church Affiliation

Other husbands, if any. No. (1) (2) etc. Make separate sheet for each mar.

Her Father Mother's Maiden Name

Sex	Children's Names in Full (Arrange in order of birth)	Children's Data	Day Month Year	City, Town or Place	County or Province, etc.	State or Country	Add. Info. on Childr
	1 Arthur — Full Name of Spouse: Anna Shreves	Birth					Fairfax, VA
		Mar.					
		Death					
		Burial					
	2 William — Full Name of Spouse: Laura Mackellet	Birth	May 15, 1851				2nd wife:
		Mar.	Dec. 1876				Mary Watt
		Death					m. May 15, 188
		Burial					
F	3 — Full Name of Spouse: Frinks	Birth					Fairfax, VA
		Mar.					
		Death					
		Burial					
	4 Elijah — Full Name of Spouse: Hattie Sweeney	Birth					Fairfax, VA
		Mar.					
		Death					
		Burial					
	5 Charles C. — Full Name of Spouse: Margaret Americabyles	Birth					
		Mar.	Nov 24, 1878	Alexandria, VA			
		Death					
		Burial					
	6 Philip B. — Full Name of Spouse: Mollie Sweeney	Birth					1886-1891
		Mar.					Washington, DC
		Death					merchant
		Burial					
	7 Henry — Full Name of Spouse:	Birth					
		Mar.					
		Death					
		Burial					
	8 Jennie — Full Name of Spouse:	Birth					
		Mar.					
		Death					
		Burial					
	9 Thomas — Full Name of Spouse:	Birth					
		Mar.					
		Death					
		Burial					
	10 Peter — Full Name of Spouse:	Birth					
		Mar.					
		Death					
		Burial					

Form A1 Copyright 1961 by The Everton Publishers, Inc. Logan, Utah. Printed in the U.S.A. THE GENEALOGICAL HELPER. Send for a free catalogue with lists and full descriptions of many genealogical aids

FAMILY GROUP No. ____ Husband's Full Name William Cleveland (p. 1 of 2)

This Information Obtained From: William & 2nd wife Mary had a son b. March 16, 1886

Husband's Data	Day Month Year	City, Town or Place	County or Province, etc.	State or Country	Add. Info. on Husband
Birth	May 15, 1851				
Chr'nd					
Mar.	Dec. 1876				
Death					
Burial					

Places of Residence Washington, DC (1886)

Occupation ____ Church Affiliation ____ Military Rec. ____

Other wives, if any. No. (1) (2) etc. Make separate sheet for each mar. Mary Watt (m. May 15, 1885)

His Father William Cleveland Mother's Maiden Name ____

Wife's Full Maiden Name Laura Mackellett

Wife's Data	Day Month Year	City, Town or Place	County or Province, etc.	State or Country	Add. Info. on Wife
Birth					
Chr'nd					
Death					
Burial					

Compiler ____ Places of Residence ____

Address ____ Occupation if other than Housewife ____ Church Affiliation ____

City, State ____ Other husbands, if any. No. (1) (2) etc. Make separate sheet for each mar.

Date ____ Her Father ____ Mother's Maiden Name ____

Form A1. Copyright 1963 by The Everton Publishers, Inc., P.O. Box 368, Logan, Utah. Printed in U.S.A. Publishers of THE GENEALOGICAL HELPER. Send for free catalog with lists and full descriptions of many genealogical aids

Sex	Children's Names in Full (Arrange in order of birth)	Children's Data	Day Month Year	City, Town or Place	County or Province, etc.	State or Country	Add. Info. on Children
1	Adelie	Birth					
	Full Name of Spouse*	Mar.					
		Death					
		Burial					
2		Birth					
	Full Name of Spouse*	Mar.					
		Death					
		Burial					
3		Birth					
	Full Name of Spouse*	Mar.					
		Death					
		Burial					
4		Birth					
	Full Name of Spouse*	Mar.					
		Death					
		Burial					
5		Birth					
	Full Name of Spouse*	Mar.					
		Death					
		Burial					
6		Birth					
	Full Name of Spouse*	Mar.					
		Death					
		Burial					
7		Birth					
	Full Name of Spouse*	Mar.					
		Death					
		Burial					
8		Birth					
	Full Name of Spouse*	Mar.					
		Death					
		Burial					
9		Birth					
	Full Name of Spouse*	Mar.					
		Death					
		Burial					
10		Birth					
	Full Name of Spouse*	Mar.					
		Death					
		Burial					

Family Group Sheet

Husband's Full Name William Cleveland (p. 2 of 2) **Chart No.**

Husband's Data	Day Month Year	City, Town or Place	County or Province, etc.	State or Country	Add. Info. on Husband
Birth	May 15, 1851				
Chr'nd					
Marr.	May 15, 1885				
Death					
Burial					

Places of Residence: Washington, DC - 1886

Occupation | Church Affiliation | Military Rec.

Other wives, if any. No. (1) (2) etc. Make separate sheet for each marr.: 1. Laura Mackellet

His Father: William Cleveland | Mother's Maiden Name

Wife's Full Maiden Name Mary Watt

Wifes Data	Day Month Year	City, Town or Place	County or Province, etc.	State or Country	Add. Info. on Wife
Birth					
Chr'nd					
Death					
Burial					

Places of Residence

Occupation | Church Affiliation | Military Rec.

Other husbands, if any. No. (1) (2) etc. Make separate sheet for each marr.

Her Father | Mother's Maiden Name

Sex	Childrens Names in Full (Arrange in order of birth)	Childrens Data	Day Month Year	City, Town or Place	County or Province, etc.	State or Country	Add. info. on Children
M	1	Birth	Mar 6, 1886				
		Marr.					
	Full Name of Spouse	Death					
		Burial					
	2	Birth					
		Marr.					
	Full Name of Spouse	Death					
		Burial					
	3	Birth					
		Marr.					
	Full Name of Spouse	Death					
		Burial					
	4	Birth					
		Marr.					
	Full Name of Spouse	Death					
		Burial					
	5	Birth					
		Marr.					
	Full Name of Spouse	Death					
		Burial					
	6	Birth					
		Marr.					
	Full Name of Spouse	Death					
		Burial					
	7	Birth					
		Marr.					
	Full Name of Spouse	Death					
		Burial					
	8	Birth					
		Marr.					
	Full Name of Spouse	Death					
		Burial					

Compiler

Address

City, State, Zip

Date

Notes:

Form A100. Family Group Sheet by The Everton Publishers, P.O. Box 368, Logan, UT 84321. Publishers of *The Genealogical Helper*. Send for a free catalogue with list and full descriptions of many genealogical aids.

Husband's Full Name

Additional Children and Sources:

Husband's name

Wife's name

Sex	Children's Names in Full (Arrange in order of birth)	Children's Data	Day Month Year	City, Town or Place County or Province, etc. State or Country	Add. info. on Children
	9	Birth			
		Marr.			
	Full Name of Spouse	Death			
		Burial			
	10	Birth			
		Marr.			
	Full Name of Spouse	Death			
		Burial			
	11	Birth			
		Marr.			
	Full Name of Spouse	Death			
		Burial			
	12	Birth			
		Marr.			
	Full Name of Spouse	Death			
		Burial			
	13	Birth			
		Marr.			
	Full Name of Spouse	Death			
		Burial			
	14	Birth			
		Marr.			
	Full Name of Spouse	Death			
		Burial			
	15	Birth			
		Marr.			
	Full Name of Spouse	Death			
		Burial			

Sources for Husband:

Sources for Wife:

Sources for Children:

Additional Information:

FAMILY GROUP No. _____ Husband's Full Name Charles C. Cleveland

This Information Obtained From:

Husband's Data	Day Month Year	City, Town or Place	County or Province, etc.	State or Country	Add. Info. on Husbar
Birth					
Chr'nd					
Mar.	Nov 24, 1878	Alexandria, VA			
Death					
Burial					

Places of Residence Washington, DC (1886-1891)

Occupation clerk, inspector Church Affiliation Military Rec.

Other wives, if any. No. (1) (2) etc. Make separate sheet for each mar.

His Father William Cleveland Mother's Maiden Name

Wife's Full Maiden Name Margaret America Lyles

Wife's Data	Day Month Year	City, Town or Place	County or Province, etc.	State or Country	Add. Info. on Wife
Birth	May 12, 1855	Alexandria, VA			
Chr'nd					
Death					
Burial					

Compiler

Address

City, State

Date

Places of Residence

Occupation if other than Housewife Church Affiliation

Other husbands, if any. No. (1) (2) etc. Make separate sheet for each mar.

Her Father Christopher Lyles Mother's Maiden Name Margaret Herron

Sex	Children's Names in Full (Arrange in order of birth)	Children's Data	Day Month Year	City, Town or Place	County or Province, etc.	State or Country	Add. Info. on Childr
F	1	Birth	July 24, 1879				
	Full Name of Spouse*	Mar.					
		Death	July 24, 1879				
		Burial					
	2	Birth	Oct 8, 1880				
	Arrie Lee	Mar.					
	Full Name of Spouse*	Death					
		Burial					
M	3	Birth	June 20, 1882				
	Full Name of Spouse*	Mar.					
		Death	June 20, 1882				
		Burial					
M	4	Birth	May 2, 1884				
	Full Name of Spouse*	Mar.					
		Death	May 2, 1884				
		Burial					
	5	Birth					
	Full Name of Spouse*	Mar.					
		Death					
		Burial					
	6	Birth					
	Full Name of Spouse*	Mar.					
		Death					
		Burial					
	7	Birth					
	Full Name of Spouse*	Mar.					
		Death					
		Burial					
	8	Birth					
	Full Name of Spouse*	Mar.					
		Death					
		Burial					
	9	Birth					
	Full Name of Spouse*	Mar.					
		Death					
		Burial					
	10	Birth					
	Full Name of Spouse*	Mar.					
		Death					
		Burial					

Form 41. Copyright 1963 by The Everton Publishers, Inc. P.O. Box 368, Logan, Utah 84321. GENEALOGICAL HELPER. Send for a free catalogue with lists and full descriptions of many genealogical aids

FAMILY GROUP No. ____

This Information Obtained From:

Husband's Full Name John Henry Cleveland

Husband's Data	Day Month Year	City, Town or Place	County or Province, etc.	State or Country	Add. Info. on Husbar
Birth	1811	Winchester		VA	
Chr'nd					
Mar.	Apr 2, 1839				
Death	June 11, 1852				
Burial					

Places of Residence

Occupation | Church Affiliation | Military Rec.

Other wives, if any. No. (1) (2) etc. Make separate sheet for each mar.

His Father Harrison Cleveland Mother's Maiden Name Sarah Richards

Wife's Full Maiden Name Nancy Ann Shields Walker

Wife's Data	Day Month Year	City, Town or Place	County or Province, etc.	State or Country	Add. Info. on Wife
Birth	Nov 25, 1811	Fairfax County, VA			
Chr'nd					
Death					
Burial					

Compiler

Address

City, State

Date

Places of Residence Washington, DC

Occupation if other than Housewife | Church Affiliation

Other husbands, if any. No. (1) (2) etc. Make separate sheet for each mar.

Her Father Mother's Maiden Name

Sex	Children's Names in Full (Arrange in order of birth)	Children's Data	Day Month Year	City, Town or Place	County or Province, etc.	State or Country	Add. Info. on Childr
1	Sarah Elizabeth	Birth	Feb 3, 1840				
	Full Name of Spouse: William Elias Owens	Mar.	Feb 3, 1858				
		Death					
		Burial					
2	Julia Ann	Birth	Nov 15, 1841				
	Full Name of Spouse:	Mar.					
		Death	1848				
		Burial					
3	John Harrison	Birth	July 14, 1842				
	Full Name of Spouse:	Mar.					
		Death	June, 1843				
		Burial					
4	James William	Birth	Feb 7, 1844				
	Full Name of Spouse: Margaret Harp	Mar.	Jan 29, 1865				
		Death	1881				
		Burial					
5	Catharine	Birth	Aug 5, 1845				
	Full Name of Spouse:	Mar.					
		Death	Aug 6, 1845				
		Burial					
6	Caroline	Birth	Dec 31, 1846				
	Full Name of Spouse: George Funk	Mar.	Jan, 1870				
		Death					
		Burial					
7	Eliza Matilda	Birth	June 8, 1848				
	Full Name of Spouse: Alexander Tennant	Mar.	Jan 28, 1868				
		Death					
		Burial					
8	Laura Virginia	Birth	Feb 5, 1850				James: mechanic
	Full Name of Spouse: James R. Phipps	Mar.	July 21, 1872				
		Death					
		Burial					
9		Birth					
	Full Name of Spouse:	Mar.					
		Death					
		Burial					
10		Birth					
	Full Name of Spouse:	Mar.					
		Death					
		Burial					

Form AL Copyright 1961 by The Everton Publishers, Inc. Logan, Utah. Printed in the U.S.A. THE GENEALOGICAL HELPER. Send for a free catalogue with lists and full descriptions of many genealogical aids

FAMILY GROUP No.

This Information Obtained From:

Husband's Full Name William Elias Owens

Husband's Data	Day Month Year	City, Town or Place	County or Province, etc.	State or Country	Add. Info. on Husbar
Birth					
Chr'nd					
Mar.	Feb 3, 1858				
Death					
Burial					

Places of Residence

Occupation | Church Affiliation | Military Rec.

Other wives, if any. No. (1) (2) etc.
Make separate sheet for each mar.

His Father | Mother's Maiden Name

Wife's Full Maiden Name Sarah Elizabeth Cleveland

Wife's Data	Day Month Year	City, Town or Place	County or Province, etc.	State or Country	Add. Info. on Wife
Birth	Feb 3, 1840				
Chr'nd					
Death					
Burial					

Compiler

Address

City, State

Date

Places of Residence

Occupation if other than Housewife | Church Affiliation

Other husbands, if any. No. (1) (2) etc.
Make separate sheet for each mar.

Her Father John Henry Cleveland | Mother's Maiden Name Nancy Ann Shields Walke

Sex	Children's Names in Full (Arrange in order of birth)	Children's Data	Day Month Year	City, Town or Place	County or Province, etc.	State or Country	Add. Info. on Childr
1	John William	Birth	Apr 1, 1861				
	Full Name of Spouse*	Mar.					
		Death					
		Burial					
2	Laura Virginia	Birth	July 10, 1866				
	Full Name of Spouse*	Mar.					
		Death					
		Burial					
3		Birth					
	Full Name of Spouse*	Mar.					
		Death					
		Burial					
4		Birth					
	Full Name of Spouse*	Mar.					
		Death					
		Burial					
5		Birth					
	Full Name of Spouse*	Mar.					
		Death					
		Burial					
6		Birth					
	Full Name of Spouse*	Mar.					
		Death					
		Burial					
7		Birth					
	Full Name of Spouse*	Mar.					
		Death					
		Burial					
8		Birth					
	Full Name of Spouse*	Mar.					
		Death					
		Burial					
9		Birth					
	Full Name of Spouse*	Mar.					
		Death					
		Burial					
10		Birth					
	Full Name of Spouse*	Mar.					
		Death					
		Burial					

Form A1. Copyright 1963 by The Everton Publishers, Inc.
P.O. Box 368, Logan, Utah. Publishers of THE GENEALOGICAL HELPER. Send for a free catalogue with title and full description of many genealogy aids.

FAMILY GROUP No. _____ **Husband's Full Name** James William Cleveland

This Information Obtained From:

Husband's Data	Day Month Year	City, Town or Place	County or Province, etc.	State or Country	Add. Info. on Husbar
Birth	Feb 7, 1844				
Chr'nd					
Mar.	Jan 29, 1865				
Death	1881				
Burial					

Places of Residence

Occupation Church Affiliation Military Rec.

Other wives, if any. No. (1) (2) etc. Make separate sheet for each mar.

His Father John Henry Cleveland Mother's Maiden Name Nancy Ann Shields Walker

Wife's Full Maiden Name Margaret Harp

Wife's Data	Day Month Year	City, Town or Place	County or Province, etc.	State or Country	Add. Info. on Wife
Birth					
Chr'nd					
Death					
Burial					

Compiler

Address

City, State

Date

Places of Residence Washington, DC (1883-1891)

Occupation if other than Housewife Church Affiliation

Other husbands, if any. No. (1) (2) etc. Make separate sheet for each mar.

Her Father Mother's Maiden Name

Sex	Children's Names in Full (Arrange in order of birth) out of order	Children's Data	Day Month Year	City, Town or Place	County or Province, etc.	State or Country	Add. Info. on Childr
1	John Robert	Birth	Nov 28, 1865				Washington, DC
	Full Name of Spouse*	Mar.					plumber +
		Death					engineer in
		Burial					1891
2	Ida May	Birth	Feb 6, 1867				
	Full Name of Spouse*	Mar.					
		Death					
		Burial					
3	Charles Henry	Birth	July 29, 1872				
	Full Name of Spouse*	Mar.					
		Death					
		Burial					
4	Maggy Virginia	Birth	Sept 10, 1875				
	Full Name of Spouse*	Mar.					
		Death					
		Burial					
5	Laura Virginia	Birth	Feb 18, 1878				
	Full Name of Spouse*	Mar.					
		Death					
		Burial					
6	Mabel Ann	Birth	Feb 28, 1880				
	Full Name of Spouse*	Mar.					
		Death					
		Burial					
7	William Leonard	Birth	Oct 10, 1870				
	Full Name of Spouse*	Mar.					
		Death	May 14, 1885				
		Burial					
8		Birth					
	Full Name of Spouse*	Mar.					
		Death					
		Burial					
9		Birth					
	Full Name of Spouse*	Mar.					
		Death					
		Burial					
10		Birth					
	Full Name of Spouse*	Mar.					
		Death					
		Burial					

Form A1. Copyright 1963 by The Everton Publishers, Inc. P.O. Box 368, Logan, Utah. Publishers of THE GENEALOGICAL HELPER. Send for a free catalogue with lists and full descriptions of many genealogical aids

FAMILY GROUP No.

This Information Obtained From:

Husband's Full Name George Funk

Husband's Data	Day Month Year	City, Town or Place	County or Province, etc.	State or Country	Add. Info. on Husbar
Birth					
Chr'nd					
Mar.	Jan. 1870				
Death					
Burial					

Places of Residence

Occupation | Church Affiliation | Military Rec.

Other wives, if any. No. (1) (2) etc.
Make separate sheet for each mar.

His Father | Mother's Maiden Name

Wife's Full Maiden Name Caroline Cleveland

Wife's Data	Day Month Year	City, Town or Place	County or Province, etc.	State or Country	Add. Info. on Wife
Birth	Dec 31, 1846				
Chr'nd					
Death					
Burial					

Compiler

Address

City, State

Date

Places of Residence

Occupation if other than Housewife | Church Affiliation

Other husbands, if any. No. (1) (2) etc.
Make separate sheet for each mar.

Her Father John Henry Cleveland Mother's Maiden Name Nancy Ann Shields Walker

Sex	Children's Names in Full (Arrange in order of birth)	Children's Data	Day Month Year	City, Town or Place	County or Province, etc.	State or Country	Add. Info. on Childr
1	Julia Rann	Birth	Nov 12, 1865				
	Full Name of Spouse*	Mar.	Jan 6, 1886				
	Lawrence McIntire	Death					
		Burial					
2	Alice Agnes	Birth	Dec 6, 1869				
	Full Name of Spouse*	Mar.					
		Death					
		Burial					
3	Ella M.	Birth	May 27, 1871				
	Full Name of Spouse*	Mar.					
		Death					
		Burial					
4	John Frederick	Birth	Sept 22, 1873				
	Full Name of Spouse*	Mar.					
		Death					
		Burial					
5	Walter Winfield	Birth					
	Full Name of Spouse*	Mar.					
		Death					
		Burial					
6	George Harrison	Birth	Nov 11, 1878				
	Full Name of Spouse*	Mar.					
		Death					
		Burial					
7	Edward Bernard	Birth	July 21, 1881				
	Full Name of Spouse*	Mar.					
		Death					
		Burial					
8	Grover Cleveland	Birth	Feb 22, 1886				
	Full Name of Spouse*	Mar.					
		Death					
		Burial					
9		Birth					
	Full Name of Spouse*	Mar.					
		Death					
		Burial					
10		Birth					
	Full Name of Spouse*	Mar.					
		Death					
		Burial					

Form A1. Copyright 1963 by The Everton Publishers, Inc.
P.O. Box 368, Logan, Utah. Publishers of THE GENEALOGICAL HELPER. Send for free catalog with lists and full descriptions of many genealogical aids

FAMILY GROUP No.

This Information Obtained From:

Husband's Full Name Alexander Tennant

Husband's Data	Day Month Year	City, Town or Place	County or Province, etc.	State or Country	Add. Info. on Husbar
Birth	Aug 2, 1846				
Chr'nd					
Mar.	Jan 28, 1868				
Death					
Burial					

Places of Residence

Occupation | Church Affiliation | Military Rec.

Other wives, if any. No. (1) (2) etc.
Make separate sheet for each mar.

His Father | Mother's Maiden Name

Wife's Full Maiden Name Eliza Matilda Cleveland

Wife's Data	Day Month Year	City, Town or Place	County or Province, etc.	State or Country	Add. Info. on Wife
Birth	June 8, 1848				
Chr'nd					
Death					
Burial					

Compiler

Address

City, State

Date

Places of Residence

Occupation if other than Housewife | Church Affiliation

Other husbands, if any. No. (1) (2) etc.
Make separate sheet for each mar.

Her Father John Henry Cleveland | Mother's Maiden Name Nancy Ann Shields Walk

Sex	Children's Names in Full (Arrange in order of birth)	Children's Data	Day Month Year	City, Town or Place	County or Province, etc.	State or Country	Add. Info. on Childr
1	Anna Cloredine	Birth	Dec 2, 1868				
	Full Name of Spouse*	Mar.					
		Death					
		Burial					
2	Maggie Cecilia	Birth	Aug 6, 1870				
	Full Name of Spouse*	Mar.					
		Death					
		Burial					
3	Francis Joseph	Birth	Aug 11, 1875				
	Full Name of Spouse*	Mar.					
		Death					
		Burial					
4	Agnes Estella	Birth	Mar 26, 1878				
	Full Name of Spouse*	Mar.					
		Death					
		Burial					
5	Alice Virginia	Birth	Aug 17, 1881				
	Full Name of Spouse*	Mar.					
		Death					
		Burial					
6		Birth					
	Full Name of Spouse*	Mar.					
		Death					
		Burial					
7		Birth					
	Full Name of Spouse*	Mar.					
		Death					
		Burial					
8		Birth					
	Full Name of Spouse*	Mar.					
		Death					
		Burial					
9		Birth					
	Full Name of Spouse*	Mar.					
		Death					
		Burial					
10		Birth					
	Full Name of Spouse*	Mar.					
		Death					
		Burial					

Form A1. Copyright 1963 by The Everton Publishers, Inc.
P.O. Box 368, Logan, Utah. Publishers of THE GENEALOGICAL HELPER. Sold only with lists and full descriptions of many genealogical aids.

FAMILY GROUP No. _____

This Information Obtained From:

Husband's Full Name Elijah Cleveland

Husband's Data	Day	Month	Year	City, Town or Place	County or Province, etc.	State or Country	Add. Info. on Husbar
Birth			1763	Clark, County, VA			
Chr'nd							
Mar.			c 1789				
Death			1836	Edgehill Farm, Clark County, VA			
Burial							

Places of Residence near Charleston, VA

Occupation farmer Church Affiliation Military Rec.

Other wives, if any. No. (1) (2) etc.
Make separate sheet for each mar.

His Father Alexander Cleveland Mother's Maiden Name Sarah Ann Harrison

Wife's Full Maiden Name Celia Florence

Wife's Data	Day	Month	Year	City, Town or Place	County or Province, etc.	State or Country	Add. Info. on Wife
Birth							
Chr'nd							
Death				Clark County, VA			
Burial							

Compiler

Address

City, State

Date

Places of Residence

Occupation if other than Housewife Church Affiliation

Other husbands, if any. No. (1) (2) etc.
Make separate sheet for each mar.

Her Father Florence Mother's Maiden Name Pelty

Sex	Children's Names in Full (Arrange in order of birth)	Children's Data	Day	Month	Year	City, Town or Place	County or Province, etc.	State or Country	Add. Info. on Childr
	1 Ann	Birth							
	Full Name of Spouse* Capt. Soloman Redman Jackson	Mar.							
		Death							
		Burial							
	2	Birth							
	Full Name of Spouse*	Mar.							
		Death							
		Burial							
	3	Birth							
	Full Name of Spouse*	Mar.							
		Death							
		Burial							
	4	Birth							
	Full Name of Spouse*	Mar.							
		Death							
		Burial							
	5	Birth							
	Full Name of Spouse*	Mar.							
		Death							
		Burial							
	6	Birth							
	Full Name of Spouse*	Mar.							
		Death							
		Burial							
	7	Birth							
	Full Name of Spouse*	Mar.							
		Death							
		Burial							
	8	Birth							
	Full Name of Spouse*	Mar.							
		Death							
		Burial							
	9	Birth							
	Full Name of Spouse*	Mar.							
		Death							
		Burial							
	10	Birth							
	Full Name of Spouse*	Mar.							
		Death							
		Burial							

Form A1. Copyright 1963 by The Everton Publishers, Inc., P.O. Box 368, Logan, Utah. Publishers of THE GENEALOGICAL HELPER. Send for a free catalogue with lists and full descriptions of many genealogical aids

FAMILY GROUP No.

This Information Obtained From:

Husband's Full Name (Capt.) Solomon Redman Jackson

Husband's Data	Day Month Year	City, Town or Place	County or Province, etc.	State or Country	Add. Info. on Husband
Birth	1789	probably Berryville, VA			Bio notes on back
Chr'nd					
Mar.					
Death	Aug 30 1863	Ft. Delaware (Pea Patch Island) DE			
Burial					

Places of Residence

Occupation farmer Church Affiliation Military Rec.

Other wives, if any. No. (1) (2) etc. Make separate sheet for each mar.

His Father Thomas Jackson Mother's Maiden Name Ann Smith

Wife's Full Maiden Name Ann Cleveland

Wife's Data	Day Month Year	City, Town or Place	County or Province, etc.	State or Country	Add. Info. on Wife
Birth					
Chr'nd					
Death					
Burial					

Compiler

Address

City, State

Date

Places of Residence

Occupation if other than Housewife Church Affiliation

Other husbands, if any. No. (1) (2) etc. Make separate sheet for each mar.

Her Father Elijah Cleveland Mother's Maiden Name Celia Florence

Sex	Children's Names in Full (Arrange in order of birth)	Children's Data	Day Month Year	City, Town or Place	County or Province, etc.	State or Country	Add. Info. on Children
1	Mary Ann Elizabeth	Birth	Dec 18, 1816	Clarke County, VA			
	Full Name of Spouse*	Mar.	July, 1842	Frederick City, MD			
	James Mathias Kiger	Death	Jan 10, 1852	Clarke County, VA			
		Burial					
2	Frances Cecilia	Birth	Oct 21, 1818	Jefferson County, VA (now WV)			
	Full Name of Spouse*	Mar.	Sept 29, 1842	Winchester, VA			
	Payton Ross Mitchell	Death					
		Burial					
3	Matilda Jane	Birth	Mar 29, 1820	Harper's Ferry, Jefferson County, VA			
	Full Name of Spouse*	Mar.	Mar 10, 1842	Edgehill Farm, Clarke County, VA			
	Richard Mitchell Sydnor	Death	Mar 22, 1893				
		Burial		Congressional Cemetery, Washington, DC			
4		Birth					
	Full Name of Spouse*	Mar.					
		Death					
		Burial					
5		Birth					
	Full Name of Spouse*	Mar.					
		Death					
		Burial					
6		Birth					
	Full Name of Spouse*	Mar.					
		Death					
		Burial					
7		Birth					
	Full Name of Spouse*	Mar.					
		Death					
		Burial					
8		Birth					
	Full Name of Spouse*	Mar.					
		Death					
		Burial					
9		Birth					
	Full Name of Spouse*	Mar.					
		Death					
		Burial					
10		Birth					
	Full Name of Spouse*	Mar.					
		Death					
		Burial					

Form A1. Copyright 1963 by The Everton Publishers, Inc. P.O. Box 368, Logan, Utah. Publishers of THE GENEALOGICAL HELPER. Sold only in connection with lists and full descriptions of many genealogical aids

Capt. Solomon Redman Jackson:
Officer in War of 1812
Southern sympathizer in Civil War
In 1863 received pass from Gen. Robert H. Milroy (U.S.A.) to buy good in Baltimore, MD. Ladies in party bought more than permit allowed & party arrested at Harper's Ferry, WV, for smuggling & goods confiscated. Women released, but Solomon held prisoner & sent to Ft. McHenry (Baltimore) & then to Ft. Delaware. There became ill & died before arrangements made for his release.

FAMILY GROUP No.

This Information Obtained From:

Husband's Full Name James Mathias Kiger

Husband's Data	Day Month Year	City, Town or Place	County or Province, etc.	State or Country	Add. Info. on Husbar
Birth	Apr 14, 1814	Winchester, VA			
Chr'nd					
Mar.	July, 1842	Frederick City, MD			
Death	Aug 4, 1886	Frederick County, VA			
Burial					

Places of Residence Clarke County, VA

Occupation farmer Church Affiliation Military Rec.

Other wives, if any. No. (1) (2) etc. Make separate sheet for each mar.

His Father Isaac N. Kiger Mother's Maiden Name Lydia Ritter

Wife's Full Maiden Name Mary Ann Elizabeth Jackson

Wife's Data	Day Month Year	City, Town or Place	County or Province, etc.	State or Country	Add. Info. on Wife
Birth	Dec 18, 1816	Clarke County, VA			
Chr'nd					
Death	Jan 10, 1852	Clarke County, VA			
Burial					

Compiler

Address

City, State

Date

Places of Residence

Occupation if other than Housewife Church Affiliation

Other husbands, if any. No. (1) (2) etc. Make separate sheet for each mar.

Her Father Solomon Redman Jackson Mother's Maiden Name Ann Cleveland

Form AL Copyright 1963 by The Everton Publishers, Inc. P.O. Box 368, Logan, Utah. Publishers of THE GENEALOGICAL HELPER. Use only forms with lists and full descriptions of many genealogical aids

Sex	Children's Names in Full (Arrange in order of birth)	Children's Data	Day Month Year	City, Town or Place	County or Province, etc.	State or Country	Add. Info. on Childr
1	Emma Smith	Birth	Aug 17, 1843	Winchester, VA			
	Full Name of Spouse*	Mar.	Dec 10, 1868	Winchester, VA			
	Edward Mortimer Barr	Death					
		Burial					
2	William Jackson	Birth					Sunbury,
	Full Name of Spouse*	Mar.					PA in 1896
		Death					
		Burial					
3	Edward Mitchell	Birth					Sunbury,
	Full Name of Spouse*	Mar.					PA
		Death					
		Burial					
4	Charles Wonderly	Birth	Jan 29, 1850				
	Full Name of Spouse*	Mar.					
		Death					
		Burial					
5	Mary Elizabeth	Birth	Jan 10, 1852				
	Full Name of Spouse*	Mar.	Nov 18, 1879	Clarke County, VA			
	Thomas George Mesmer	Death					
		Burial					
6		Birth					
	Full Name of Spouse*	Mar.					
		Death					
		Burial					
7		Birth					
	Full Name of Spouse*	Mar.					
		Death					
		Burial					
8		Birth					
	Full Name of Spouse*	Mar.					
		Death					
		Burial					
9		Birth					
	Full Name of Spouse*	Mar.					
		Death					
		Burial					
10		Birth					
	Full Name of Spouse*	Mar.					
		Death					
		Burial					

FAMILY GROUP No. _____ Husband's Full Name Edward Mortimer Barr

This Information Obtained From:

Husband's Data	Day Month Year	City, Town or Place	County or Province, etc.	State or Country	Add. Info. on Husbar
Birth	May 5, 1840	Winchester, VA			
Chr'nd					
Mar.	Dec 10, 1868	Winchester, VA			
Death					
Burial					

Places of Residence Winchester, VA (1896)

Occupation brick mfg. Church Affiliation Military Rec.

Other wives, if any. No. (1) (2) etc. Make separate sheet for each mar.

His Father Robert Barr Mother's Maiden Name Mary Catherine Kremer

Wife's Full Maiden Name Emma Smith Kiger

Wife's Data	Day Month Year	City, Town or Place	County or Province, etc.	State or Country	Add. Info. on Wife
Birth	Aug 17, 1843	Winchester, VA			
Chr'nd					
Death					
Burial					

Compiler

Address

City, State

Date

Places of Residence

Occupation if other than Housewife Church Affiliation

Other husbands, if any. No. (1) (2) etc. Make separate sheet for each mar.

Her Father James Mathias Kiger Mother's Maiden Name Mary Ann Elizabeth Jackso

Sex	Children's Names in Full (Arrange in order of birth)	Children's Data	Day Month Year	City, Town or Place	County or Province, etc.	State or Country	Add. Info. on Childr
1	Charles Frederick	Birth	Feb 16, 1869	Winchester, VA			
	Full Name of Spouse*	Mar.					
		Death					
		Burial					
2	Mary Jackson	Birth	May 22, 1874	Winchester, VA			
	Full Name of Spouse*	Mar.					
		Death					
		Burial					
3	Edward Mitchell	Birth	July 12, 1877	Winchester, VA			
	Full Name of Spouse*	Mar.					
		Death					
		Burial					
4		Birth					
	Full Name of Spouse*	Mar.					
		Death					
		Burial					
5		Birth					
	Full Name of Spouse*	Mar.					
		Death					
		Burial					
6		Birth					
	Full Name of Spouse*	Mar.					
		Death					
		Burial					
7		Birth					
	Full Name of Spouse*	Mar.					
		Death					
		Burial					
8		Birth					
	Full Name of Spouse*	Mar.					
		Death					
		Burial					
9		Birth					
	Full Name of Spouse*	Mar.					
		Death					
		Burial					
10		Birth					
	Full Name of Spouse*	Mar.					
		Death					
		Burial					

Form A1. Copyright 1963 by The Everton Publishers, Inc. Logan, Utah. All rights reserved. GENEALOGICAL HELPER. Send for free catalogue with lists and full descriptions of many genealogical aids

FAMILY GROUP No.

Husband's Full Name Thomas George Mesmer

This Information Obtained From:

Husband's Data	Day Month Year	City, Town or Place	County or Province, etc.	State or Country	Add. Info. on Husbar
Birth	Jan 2, 1831	Winchester, VA			
Chr'nd					
Mar.	Nov 18, 1879	Clarke County, VA			
Death					
Burial					

Places of Residence Winchester, VA (1896)

Occupation B&O Express Co. Church Affiliation Military Rec.

Other wives, if any. No. (1) (2) etc.
Make separate sheet for each mar.

His Father Jacob Mesmer Mother's Maiden Name Nancy Jackson

Wife's Full Maiden Name Mary Elizabeth Kiger

Wife's Data	Day Month Year	City, Town or Place	County or Province, etc.	State or Country	Add. Info. on Wife
Birth	Jan 10, 1852				
Chr'nd					
Death					
Burial					

Compiler

Address

City, State

Date

Places of Residence

Occupation if other than Housewife Church Affiliation

Other husbands, if any. No. (1) (2) etc.
Make separate sheet for each mar.

Her Father James Mathias Kiger Mother's Maiden Name Mary Ann Elizabeth Jacks

Sex	Children's Names in Full (Arrange in order of birth)	Children's Data	Day Month Year	City, Town or Place	County or Province, etc.	State or Country	Add. Info. on Childr
1	Nancy A	Birth	Sept 5, 1880	Winchester, VA			
	Full Name of Spouse*	Mar.					
		Death					
		Burial					
2	Frank G.	Birth	Jan 21, 1885	Winchester, VA			
	Full Name of Spouse*	Mar.					
		Death					
		Burial					
3	Thomas	Birth	Mar 1, 1887	Winchester, VA			
	Full Name of Spouse*	Mar.					
		Death					
		Burial					
4		Birth					
	Full Name of Spouse*	Mar.					
		Death					
		Burial					
5		Birth					
	Full Name of Spouse*	Mar.					
		Death					
		Burial					
6		Birth					
	Full Name of Spouse*	Mar.					
		Death					
		Burial					
7		Birth					
	Full Name of Spouse*	Mar.					
		Death					
		Burial					
8		Birth					
	Full Name of Spouse*	Mar.					
		Death					
		Burial					
9		Birth					
	Full Name of Spouse*	Mar.					
		Death					
		Burial					
10		Birth					
	Full Name of Spouse*	Mar.					
		Death					
		Burial					

Form A1 Copyright 1965 by The Everton Publishers, Inc.
P.O. Box 368, Logan, Utah. Publishers of THE GENEALOGICAL HELPER. Send for a free catalogue with lists and full descriptions of many genealogical aids

FAMILY GROUP No. _____ **Husband's Full Name** Payton Ross Mitchell

This Information Obtained From:

Husband's Data	Day Month Year	City, Town or Place	County or Province, etc.	State or Country	Add. Info. on Husbar
Birth					
Chr'nd					
Mar.	Sept 29, 1842	Winchester, VA			
Death	before 1895				
Burial					

Places of Residence

Occupation Church Affiliation Military Rec.

Other wives, if any. No. (1) (2) etc. Make separate sheet for each mar.

His Father Mother's Maiden Name

Wife's Full Maiden Name Frances Cecilia Jackson

Wife's Data	Day Month Year	City, Town or Place	County or Province, etc.	State or Country	Add. Info. on Wife
Birth	Oct 26, 1818	Jefferson County, VA (now WV)			
Chr'nd					
Death					
Burial					

Compiler

Address

City, State

Date

Places of Residence Clinton, IL (1895-6)

Occupation if other than Housewife Church Affiliation

Other husbands, if any. No. (1) (2) etc. Make separate sheet for each mar.

Her Father Solomon Redman Jackson Mother's Maiden Name Ann Cleveland

Sex	Children's Names in Full (Arrange in order of birth)	Children's Data	Day Month Year	City, Town or Place	County or Province, etc.	State or Country	Add. Info. on Childr
	1 Ann	Birth					Home City,
	Full Name of Spouse*	Mar.					Hamilton
	(of KY)	Death					County, OH
	James D. Campbell	Burial					
	2 Frances	Birth					Clinton, IL
	Full Name of Spouse*	Mar.					
		Death					
	Martin	Burial					
	3	Birth					
		Mar.					
	Full Name of Spouse*	Death					
		Burial					
	4	Birth					
		Mar.					
	Full Name of Spouse*	Death					
		Burial					
	5	Birth					
		Mar.					
	Full Name of Spouse*	Death					
		Burial					
	6	Birth					
		Mar.					
	Full Name of Spouse*	Death					
		Burial					
	7	Birth					
		Mar.					
	Full Name of Spouse*	Death					
		Burial					
	8	Birth					
		Mar.					
	Full Name of Spouse*	Death					
		Burial					
	9	Birth					
		Mar.					
	Full Name of Spouse*	Death					
		Burial					
	10	Birth					
		Mar.					
	Full Name of Spouse*	Death					
		Burial					

Form A1. Copyright 1963 by The Everton Publishers, Inc., P.O. Box 368, Logan, Utah. Publishers of THE GENEALOGICAL HELPER. Send for a free catalogue with lists and full descriptions of many genealogical aids

Family Group Sheet

Husband's Full Name Richard Mitchell Sydnor **Chart No.**

Husband's Data	Day Month Year	City, Town or Place	County or Province, etc.	State or Country	Add. Info. on Husband
Birth	Jan 26, 1818				
Chr'nd					
Marr.	Mar 10, 1842	Edgehill Farm, Clarke	County, VA		
Death	July 20, 1897	Winchester, VA			
Burial					

Places of Residence

Occupation merchant Church Affiliation Military Rec.

Other wives, if any. No (1) (2) etc
Make separate sheet for each marr.

His Father Wm. Chinn Sydnor * Mother's Maiden Name Sarah Redman **

Wife's Full Maiden Name Matilda Jane Jackson

Wife's Data	Day Month Year	City, Town or Place	County or Province, etc	State or Country	Add. Info. on Wife
Birth	Mar 29, 1820	Harper's Ferry,	Jefferson County,	VA	
Chr'nd					
Death	Mar 22, 1893				
Burial		Congressional Cemetery,	Washington	DC	

Places of Residence

Occupation Church Affiliation Military Rec.

Other husbands, if any. No (1) (2) etc
Make separate sheet for each marr.

Her Father Solomon Redman Jackson Mother's Maiden Name Ann Cleveland

Sex	Children's Names in Full (Arrange in order of Birth)	Children's Data	Day Month Year	City, Town or Place	County or Province, etc.	State or Country	Add. info. on Children
	1 Ellen Fauntleroy	Birth	June 8, 1843	Berryville,	VA		volunteer nurses in Union hospitals
	Full Name of Spouse	Marr.					
		Death					
		Burial					
	2 Florence Lemoin	Birth	May 29, 1845	Berryville,	VA		
	Full Name of Spouse	Marr.					
		Death	June 24, 1847	Berryville,	VA		
		Burial					
	3 Fannie Mitchell	Birth	Feb 9, 1847	Berryville,	VA		
		Marr.	June 29, 1876	Baltimore,	MD		
	Full Name of Spouse	Death					
	Joseph McGarrell	Burial					
	4 Dodridge Chichester	Birth	Mar 24, 1848	Winchester,	VA		
	Full Name of Spouse	Marr.					
		Death	Mar 18, 1850	Winchester,	VA		
		Burial					
	5 Virginia Lemoin	Birth	Apr 27, 1850	Winchester,	VA		
	Full Name of Spouse	Marr.					
		Death					
		Burial					
	6 Gertrude Fillmore	Birth	May 19, 1851	Clarke County,	VA		
		Marr.	Mar 9, 1872	Winchester,	VA		
	Full Name of Spouse	Death	Mar 4, 1890	Baltimore,	MD		
	Joseph T. Lowry	Burial					
	7 Mary Cleveland	Birth	Mar 1, 1853	Berryville,	VA		cmm. of Washington DC
	Full Name of Spouse	Marr.					
		Death					
		Burial					
	8 Annie Redman	Birth	July 10, 1855	Winchester,	VA		
		Marr.	Apr 16, 1881	Washington,	DC		
	Full Name of Spouse	Death					
	George W. Rawn	Burial					

Compiler * Wm. Chinn Sydnor b. Aug 30, 1788 in VA; d. Aug 30, 1828

Address

City, State, Zip

Date

Notes: ** Sarah Redman: b. June 25, 1789 d. Dec 3, 1847 Berryville, VA.
Sydnors & Redmans owned slaves.

Husband's Full Name _____

Form A100, Family Group Sheet by The Everton Publishers, P.O. Box 368, Logan, UT 84321. Publishers of The Genealogical Helper. Send for free catalogue with list and full descriptions of many genealogical aids.

Additional Children and Sources:

Husband's name _____ Wife's name _____

Sex	Children's Names in Full (Arrange in order of birth)	Children's Data	Day Month Year	City, Town or Place County or Province, etc. State or Country	Add. info. on Chil
	9 Lucy Payton	Birth	Mar 1, 1857	Winchester, VA	
	Full Name of Spouse	Marr.			
		Death	Sept 8, 1858	Winchester, VA	
		Burial			
	10 Clarence Dodridge	Birth	Sept 20, 1858	Winchester, VA	
	Full Name of Spouse	Marr.			
		Death			
		Burial			
	11 Emma Jackson	Birth	Aug 4, 1861	Winchester, VA	
	Full Name of Spouse	Marr.	June 10, 1884	Washington, DC	
	Edwin L. Helm	Death			
		Burial			
	12 Frank Clifford	Birth	July 24, 1863	Winchester, VA	
	Full Name of Spouse	Marr.			
		Death			
		Burial			
	13	Birth			
	Full Name of Spouse	Marr.			
		Death			
		Burial			
	14	Birth			
	Full Name of Spouse	Marr.			
		Death			
		Burial			
	15	Birth			
	Full Name of Spouse	Marr.			
		Death			
		Burial			

Sources for Husband:

Sources for Wife:

Sources for Children:

Additional Information:

Family Group Sheet

Husband's Full Name Joseph T. Lowry **Chart No.**

Husband's Data	Day Month Year	City, Town or Place	County or Province, etc.	State or Country	Add. Info. on Husband
Birth	Mar 1, 1847	Baltimore, MD			
Chr'nd					
Marr.	Mar 9, 1872	Winchester, VA			
Death					
Burial					

Places of Residence

Occupation | Church Affiliation | Military Rec.

Other wives, if any. No. (1) (2) etc. Make separate sheet for each marr.

His Father | Mother's Maiden Name

Wife's Full Maiden Name Gertrude Fillmore Sydnor

Wife's Data	Day Month Year	City, Town or Place	County or Province, etc.	State or Country	Add. Info. on Wife
Birth	May 19, 1851	Clarke County, VA			
Chr'nd					
Death	Mar 4, 1890	Baltimore, MD			
Burial					

Places of Residence

Occupation | Church Affiliation | Military Rec.

Other husbands, if any. No. (1) (2) etc. Make separate sheet for each marr.

Her Father Richard Mitchell Sydnor | Mother's Maiden Name Matilda Jane Jackson

Sex	Children's Names in Full (Arrange in order of birth)	Children's Data	Day Month Year	City, Town or Place	County or Province, etc.	State or Country	Add. info. on Children
	1 Franklin Palmer	Birth	Feb 11, 1873	Winchester, VA			
	Full Name of Spouse	Marr.					
		Death	Dec 12, 1873	Baltimore, MD			
		Burial					
	2 Eva Matilda	Birth	Nov 1, 1874	Baltimore, MD			
	Full Name of Spouse	Marr.					
		Death					
		Burial					
	3 Gertrude Sydnor	Birth	Oct 7, 1876	Baltimore, MD			
	Full Name of Spouse	Marr.					
		Death					
		Burial					
	4	Birth					
	Full Name of Spouse	Marr.					
		Death					
		Burial					
	5	Birth					
	Full Name of Spouse	Marr.					
		Death					
		Burial					
	6	Birth					
	Full Name of Spouse	Marr.					
		Death					
		Burial					
	7	Birth					
	Full Name of Spouse	Marr.					
		Death					
		Burial					
	8	Birth					
	Full Name of Spouse	Marr.					
		Death					
		Burial					

Compiler | Notes:

Address

City, State, Zip

Date

Husband's Full Name

Form A100, Family Group Sheet by, The Everton Publishers, P. O. Box 368, Logan, UT 84321. Publishers of The Genealogical Helper. Send for a free catalogue with list and full descriptions of many genealogical aids.

Additional Children and Sources:

Husband's name _____ Wife's name _____

Sex	Children's Names in Full (Arrange in order of birth)	Children's Data	Day Month Year	City, Town or Place County or Province, etc. State or Country	Add. info. on Chil
	9	Birth			
		Marr.			
	Full Name of Spouse	Death			
		Burial			
	10	Birth			
		Marr.			
	Full Name of Spouse	Death			
		Burial			
	11	Birth			
		Marr.			
	Full Name of Spouse	Death			
		Burial			
	12	Birth			
		Marr.			
	Full Name of Spouse	Death			
		Burial			
	13	Birth			
		Marr.			
	Full Name of Spouse	Death			
		Burial			
	14	Birth			
		Marr.			
	Full Name of Spouse	Death			
		Burial			
	15	Birth			
		Marr.			
	Full Name of Spouse	Death			
		Burial			

Sources for Husband:

Sources for Wife:

Sources for Children:

Additional Information:

FAMILY GROUP No. _____ Husband's Full Name William Cleveland

This Information Obtained From:

Husband's Data	Day Month Year	City, Town or Place County or Province, etc. State or Country	Add. Info. on Husband
Birth			
Chr'nd			
Mar.			
Death	Nov 4, 1834	Pendleton County, KY	
Burial			

Places of Residence VA; Woodford County, KY

Occupation Church Affiliation Military Rec.

Other wives, if any. No. (1) (2) etc.
Make separate sheet for each mar.

His Father Alexander Cleveland Mother's Maiden Name Sarah Ann Harrison

Wife's Full Maiden Name Polly Thompson

Wife's Data	Day Month Year	City, Town or Place County or Province, etc. State or Country	Add. Info. on Wife
Birth			
Chr'nd			
Death			
Burial			

Compiler

Address

City, State

Date

Places of Residence

Occupation if other than Housewife Church Affiliation

Other husbands, if any. No. (1) (2) etc.
Make separate sheet for each mar.

Her Father Mother's Maiden Name

Sex	Children's Names in Full (Arrange in order of birth)	Children's Date	Day Month Year	City, Town or Place County or Province, etc. State or Country	Add. Info. on Children
1	Maria	Birth			Bowen; of
	Full Name of Spouse*	Mar.			James River,
	Bowen	Death			VA
		Burial			
2	William	Birth			Miss Able of
	Full Name of Spouse*	Mar.			Charlestown,
	Able	Death			WV; settled
		Burial			in MO
3		Birth			
	Full Name of Spouse*	Mar.			
		Death			
		Burial			
4		Birth			
	Full Name of Spouse*	Mar.			
		Death			
		Burial			
5		Birth			
	Full Name of Spouse*	Mar.			
		Death			
		Burial			
6		Birth			
	Full Name of Spouse*	Mar.			
		Death			
		Burial			
7		Birth			
	Full Name of Spouse*	Mar.			
		Death			
		Burial			
8		Birth			
	Full Name of Spouse*	Mar.			
		Death			
		Burial			
9		Birth			
	Full Name of Spouse*	Mar.			
		Death			
		Burial			
10		Birth			
	Full Name of Spouse*	Mar.			
		Death			
		Burial			

Form A1. Copyright 1963 by The Everton Publishers, Inc., P.O. Box 368, Logan, Utah. Publishers of THE GENEALOGICAL HELPER. Send for a free catalogue with lists and full descriptions of many genealogical aids.

FAMILY GROUP No. _____ Husband's Full Name George Cleveland

This Information Obtained From:

Husband's Data	Day	Month	Year	City, Town or Place	County or Province, etc.	State or Country	Add. Info. on Husband
Birth							
Chr'nd							
Mar.							
Death			1810	Bourbon County, KY			
Burial							

Places of Residence VA; Woodford County, KY; MO

Occupation _____ Church Affiliation _____ Military Rec. _____

Other wives, if any. No. (1) (2) etc.
Make separate sheet for each mar.

His Father Alexander Cleveland Mother's Maiden Name Sarah Ann Harrison

Wife's Full Maiden Name

Wife's Data	Day	Month	Year	City, Town or Place	County or Province, etc.	State or Country	Add. Info. on Wife
Birth							
Chr'nd							
Death							
Burial							

Compiler _____ Places of Residence _____

Address _____ Occupation if other than Housewife _____ Church Affiliation _____

City, State _____

Other husbands, if any. No. (1) (2) etc.
Make separate sheet for each mar.

Date _____ Her Father _____ Mother's Maiden Name _____

Form A1 Copyright 1963 by The Everton Publishers, Inc.
P.O. Box 368, Logan, Utah. Publishers of THE GENEALOGICAL HELPER. Send for a free catalogue with hints and full description of many genealogical aids

Sex	Children's Names in Full (Arrange in order of birth)	Children's Data	Day	Month	Year	City, Town or Place	County or Province, etc.	State or Country	Add. Info. on Children
F	1	Birth							Son; TJ Lingle of Lingle Bros. propns.
	Full Name of Spouse* Lingle	Mar.							
		Death							
		Burial							
	2	Birth							
	Full Name of Spouse*	Mar.							
		Death							
		Burial							
	3	Birth							
	Full Name of Spouse*	Mar.							
		Death							
		Burial							
	4	Birth							
	Full Name of Spouse*	Mar.							
		Death							
		Burial							
	5	Birth							
	Full Name of Spouse*	Mar.							
		Death							
		Burial							
	6	Birth							
	Full Name of Spouse*	Mar.							
		Death							
		Burial							
	7	Birth							
	Full Name of Spouse*	Mar.							
		Death							
		Burial							
	8	Birth							
	Full Name of Spouse*	Mar.							
		Death							
		Burial							
	9	Birth							
	Full Name of Spouse*	Mar.							
		Death							
		Burial							
	10	Birth							
	Full Name of Spouse*	Mar.							
		Death							
		Burial							

Family Group Sheet

Husband's Full Name John Cleveland **Chart No.**

Husband's Data	Day Month Year	City, Town or Place	County or Province, etc.	State or Country	Add. Info. on Husband
Birth	c1740		One source says he d. at Battle of Stony Pt 16 Jul 1776 – not trueish		
Chr'nd					
Marr.	1784				
Death	before 1839				
Burial					

Places of Residence

Occupation | Church Affiliation | Military Rec. Rev (private in NW Terr.)

Other wives if any No. (1) (2) etc.
Make separate sheet for each marr.

His Father Alexander Cleveland, Jr. | Mother's Maiden Name Margaret Doolittle

Wife's Full Maiden Name Elizabeth

Wifes Data	Day Month Year	City, Town or Place	County or Province, etc	State or Country	Add. Info. on Wife
Birth					
Chr'nd					
Death					
Burial					

Places of Residence

Occupation | Church Affiliation | Military Rec.

Other husbands, if any No. (1) (2) etc.
Make separate sheet for each marr.

Her Father | Mother's Maiden Name

Sex	Childrens Names in Full (Arrange in order of birth)	Childrens Data	Day Month Year	City, Town or Place	County or Province, etc.	State or Country	Add. info. on Children
	1 William	Birth	1785				
	Full Name of Spouse	Marr.					
		Death					
		Burial					
	2 Casper	Birth					of KY
	Full Name of Spouse	Marr.					
		Death					
		Burial					
	3 Eli	Birth					of KY
	Full Name of Spouse	Marr.					
	Nancy McWilliams	Death					
		Burial					
	4	Birth					
	Full Name of Spouse	Marr.					
		Death					
		Burial					
	5	Birth					
	Full Name of Spouse	Marr.					
		Death					
		Burial					
	6	Birth					
	Full Name of Spouse	Marr.					
		Death					
		Burial					
	7	Birth					
	Full Name of Spouse	Marr.					
		Death					
		Burial					
	8	Birth					
	Full Name of Spouse	Marr.					
		Death					
		Burial					

Compiler | Notes:

Address

City, State, Zip

Date

Form A100. Family Group Sheet by The Everton Publishers, P.O. Box 368, Logan, UT 84321. Publishers of *The Genealogical Helper*. Send for a free catalogue with list and full descriptions of many genealogical aids.

Husband's Full Name

Additional Children and Sources:

Husband's name

Wife's name

Sex	Children's Names in Full (Arrange in order of birth)	Children's Data	Day Month Year	City, Town or Place County or Province, etc. State or Country	Add. info. on Children
	9	Birth			
		Marr.			
	Full Name of Spouse	Death			
		Burial			
	10	Birth			
		Marr.			
	Full Name of Spouse	Death			
		Burial			
	11	Birth			
		Marr.			
	Full Name of Spouse	Death			
		Burial			
	12	Birth			
		Marr.			
	Full Name of Spouse	Death			
		Burial			
	13	Birth			
		Marr.			
	Full Name of Spouse	Death			
		Burial			
	14	Birth			
		Marr.			
	Full Name of Spouse	Death			
		Burial			
	15	Birth			
		Marr.			
	Full Name of Spouse	Death			
		Burial			

Sources for Husband:

Sources for Wife:

Sources for Children:

Additional Information:

Family Group Sheet

Husband's Full Name Eli Cleveland / Cleaveland **Chart No.**

Husband's Data	Day Month Year	City, Town or Place	County or Province, etc.	State or Country	Add. Info. on Husband
Birth					
Chr'nd					
Marr.					
Death					
Burial					

Places of Residence KY

Occupation | Church Affiliation | Military Rec.

Other wives if any No (1) (2) etc
Make separate sheet for each marr

His Father John Cleveland Mother's Maiden Name Elixabeth

Wife's Full Maiden Name Nancy McWilliams

Wife's Data	Day Month Year	City, Town or Place	County or Province, etc	State or Country	Add. Info. on Wife
Birth					
Chr'nd					
Death					
Burial					

Places of Residence

Occupation | Church Affiliation | Military Rec.

Other husbands, if any No (1) (2) etc
Make separate sheet for each marr

Her Father Mother's Maiden Name

Sex	Children's Names in Full (Arrange in order of birth)	Children's Data	Day Month Year	City, Town or Place / County or Province, etc. / State or Country	Add. info. on Children
	1 Robert Eliot	Birth	18 Mar 1795	Madison County, KY	
		Marr.	5 Dec 1816	Madison County, KY	
	Full Name of Spouse	Death	23 Jul 1882	Franklin Twp. Putnam County, IN	
	Elixabeth Cloyd	Burial		LaFollette Cem., Russell Twp. Putnam County, IN	
	2	Birth			
		Marr.			
	Full Name of Spouse	Death			
		Burial			
	3	Birth			
		Marr.			
	Full Name of Spouse	Death			
		Burial			
	4	Birth			
		Marr.			
	Full Name of Spouse	Death			
		Burial			
	5	Birth			
		Marr.			
	Full Name of Spouse	Death			
		Burial			
	6	Birth			
		Marr.			
	Full Name of Spouse	Death			
		Burial			
	7	Birth			
		Marr.			
	Full Name of Spouse	Death			
		Burial			
	8	Birth			
		Marr.			
	Full Name of Spouse	Death			
		Burial			

Compiler

Address

City, State, Zip

Date

Notes:

Form A100. Family Group Sheet by The Everton Publishers, P.O. Box 368, Logan, UT 84321. Publishers of The Genealogical Helper. Send for a free catalogue with list and full descriptions of many genealogical aids.

Husband's Full Name

Additional Children and Sources:

Husband's name

Wife's name

Sex	Children's Names in Full (Arrange in order of birth)	Children's Data	Day Month Year	City, Town or Place County or Province, etc. State or Country	Add. info. on Children
	9	Birth			
		Marr.			
	Full Name of Spouse	Death			
		Burial			
	10	Birth			
		Marr.			
	Full Name of Spouse	Death			
		Burial			
	11	Birth			
		Marr.			
	Full Name of Spouse	Death			
		Burial			
	12	Birth			
		Marr.			
	Full Name of Spouse	Death			
		Burial			
	13	Birth			
		Marr.			
	Full Name of Spouse	Death			
		Burial			
	14	Birth			
		Marr.			
	Full Name of Spouse	Death			
		Burial			
	15	Birth			
		Marr.			
	Full Name of Spouse	Death			
		Burial			

Sources for Husband:

Sources for Wife:

Sources for Children:

Additional Information:

Family Group Sheet

Husband's Full Name Robert Eliot Cleaveland **Chart No.**

Husband's Data	Day Month Year	City, Town or Place	County or Province, etc.	State or Country	Add. Info. on Husband
Birth	18 Mar 1795	Madison County, KY			
Chr'nd					
Marr.	5 Dec 1816	Madison County, KY			
Death	23 Jul 1882	Franklin Twp, Putnam County, IN (of lung abscess & paralysis)			
Burial		Lafollette Cemetery, Russell Twp, Putnam County, IN			

Places of Residence KY, to IN c1836

Occupation | Church Affiliation | Military Rec.

Other wives, if any. No. (1) (2) etc. Make separate sheet for each marr.

His Father Eli Cle(a)veland Mother's Maiden Name Nancy McWilliams

Wife's Full Maiden Name Elixabeth Cloyd

Wife's Data	Day Month Year	City, Town or Place	County or Province, etc.	State or Country	Add. Info. on Wife
Birth	5 Nov 1794	Madison County, KY			
Chr'nd					
Death	28 Sep 1875	Franklin Twp, Putnam County, IN			
Burial		Lafollette Cemetery, Russell Twp, Putnam County, IN			

Places of Residence

Occupation | Church Affiliation | Military Rec.

Other husbands, if any. No. (1) (2) etc. Make separate sheet for each marr.

Her Father John Cloyd Mother's Maiden Name Mary Reid

Sex	Children's Names in Full (Arrange in order of birth)	Children's Data	Day Month Year	City, Town or Place / County or Province, etc. / State or Country	Add. info. on Children
	1 Eli	Birth	1817	Madison County, KY	
		Marr.	13 Jan 1840	Montgomery County, IN	
	Full Name of Spouse	Death	<1900	Owen County, IN	
	Elixabeth Bridges	Burial			
	2 Nancy Melvina	Birth	5 Jul 1819		
		Marr.	unm		
	Full Name of Spouse	Death	12 Apr 1822		
		Burial			
	3 John Cloyd	Birth	27 May 1821	Madison County, KY	
		Marr.	2 Jul 1850	Montgomery County, IN	
	Full Name of Spouse	Death	26 Apr 1859	Putnam County, IN	
	Julia Ann Allen	Burial		Lafollette Cemetery	
	4 James Hockaday	Birth	7 Nov 1824	Madison County, KY	
		Marr.	13 May 1858		
	Full Name of Spouse	Death	17 Jan 1904		
	Eleanor Ray	Burial		White Cemetery, Glezen, Pike County, IN	
	5 Cyrus	Birth	24 Sep 1826	Madison County, KY	
		Marr.	unm		
	Full Name of Spouse	Death	20 Sep 1828		
		Burial			
	6 Mary Ann	Birth	18 Jun 1828	Madison County, KY	
		Marr.	13 Dec 1866	Montgomery County, IN	
	Full Name of Spouse	Death			
	William A. Shannon	Burial			
	7 Elixabeth	Birth	9 Oct 1830	Madison County, KY	
		Marr.	18 Jan 1858	Putnam County, IN	
	Full Name of Spouse	Death			
	John Rodell	Burial			
	8 Maria	Birth	17 Apr 1833	Madison County, KY	
		Marr.	unm		
	Full Name of Spouse	Death	1 Jul 1849	Harrison County, KY	
		Burial		Lafollette Cem., Putnam County, IN	

Compiler

Address

City, State, Zip

Date

Notes:

Form A100, Family Group Sheet by The Everton Publishers, P.O. Box 368, Logan, UT 84321. Publishers of The Genealogical Helper. Send for a free catalogue with list and full descriptions of many genealogical aids.

Husband's Full Name

Additional Children and Sources:

Husband's name

Wife's name

Sex	Children's Names in Full (Arrange in order of birth)	Children's Data	Day Month Year	City, Town or Place County or Province, etc. State or Country	Add. info. on Children
	9 Sophia Jane	Birth	20 Jul 1837	Madison County, KY	m. 2 W.W. Welton
		Marr.	9 Nov 1876	Carpentersville, Putnam County, IN	27 Jun 1900
	Full Name of Spouse	Death			in Pike County, IN
	Robert Jones	Burial			
	10 Robert Harrison	Birth	23 Jun 1840	Harrison County, KY	
		Marr.	unm		
	Full Name of Spouse	Death	24 Aug 1842		
		Burial			
	11	Birth			
		Marr.			
	Full Name of Spouse	Death			
		Burial			
	12	Birth			
		Marr.			
	Full Name of Spouse	Death			
		Burial			
	13	Birth			
		Marr.			
	Full Name of Spouse	Death			
		Burial			
	14	Birth			
		Marr.			
	Full Name of Spouse	Death			
		Burial			
	15	Birth			
		Marr.			
	Full Name of Spouse	Death			
		Burial			

Sources for Husband:

Sources for Wife:

Sources for Children:

Additional Information:

Family Group Sheet

Husband's Full Name Eli Cleaveland

Chart No.

Husband's Data	Day Month Year	City, Town or Place	County or Province, etc.	State or Country	Add. Info. on Husband
Birth	1817	Madison County, KY			
Chr'nd					
Marr.	13 Jan 1840	Montgomery County, IN			
Death	<1900	Owen County, IN			
Burial					

Places of Residence

Occupation | Church Affiliation | Military Rec.

Other wives, if any. No. (1) (2) etc.
Make separate sheet for each marr.

His Father Robert Eliot Cleaveland | Mother's Maiden Name Elixabeth Cloyd

Wife's Full Maiden Name Elixabeth Bridges

Wife's Data	Day Month Year	City, Town or Place	County or Province, etc	State or Country	Add. Info. on Wife
Birth	C1818				
Chr'nd					
Death					
Burial					

Places of Residence

Occupation | Church Affiliation | Military Rec.

Other husbands, if any. No. (1) (2) etc.
Make separate sheet for each marr.

Her Father Willis Bridges | Mother's Maiden Name Nancy

Sex	Childrens Names in Full (Arrange in order of birth)	Childrens Data	Day Month Year	City, Town or Place	County or Province, etc.	State or Country	Add. info. on Children
	1 Malvina	Birth	1843				
	Full Name of Spouse	Marr.					
		Death					
		Burial					
	2 Robert	Birth	1852				
	Full Name of Spouse	Marr.					
		Death					
		Burial					
	3 Willis	Birth	1854				
	Full Name of Spouse	Marr.					
		Death					
		Burial					
	4 George	Birth	1856				
	Full Name of Spouse	Marr.					
		Death					
		Burial					
	5 Emory	Birth	1860				
	Full Name of Spouse	Marr.					
		Death					
		Burial					
	6 Albert	Birth	1861				
	Full Name of Spouse	Marr.					
		Death					
		Burial					
	7 Lillie M.	Birth	1867				
	Full Name of Spouse	Marr.					
		Death					
		Burial					
	8	Birth					
	Full Name of Spouse	Marr.					
		Death					
		Burial					

Compiler

Address

City, State, Zip

Date

Notes:

Form A100, Family Group Sheet by The Everton Publishers, P.O. Box 368, Logan, UT 84321. Publishers of The Genealogical Helper. Send for a free catalogue with list and full descriptions of many genealogical aids.

Husband's Full Name

Additional Children and Sources:

Husband's name

Wife's name

Sex	Childrens Names in Full (Arrange in order of birth)	Childrens Data	Day Month Year	City, Town or Place County or Province, etc. State or Country	Add. info. on Children
	9	Birth			
		Marr.			
	Full Name of Spouse	Death			
		Burial			
	10	Birth			
		Marr.			
	Full Name of Spouse	Death			
		Burial			
	11	Birth			
		Marr.			
	Full Name of Spouse	Death			
		Burial			
	12	Birth			
		Marr.			
	Full Name of Spouse	Death			
		Burial			
	13	Birth			
		Marr.			
	Full Name of Spouse	Death			
		Burial			
	14	Birth			
		Marr.			
	Full Name of Spouse	Death			
		Burial			
	15	Birth			
		Marr.			
	Full Name of Spouse	Death			
		Burial			

Sources for Husband:

Sources for Wife:

Sources for Children:

Additional Information:

Family Group Sheet

Husband's Full Name John Cloyd Cleaveland **Chart No.**

Husband's Data	Day Month Year	City, Town or Place	County or Province, etc.	State or Country	Add. Info. on Husband
Birth	29 May 1821	Madison County, KY		Medical licenses not	required at
Chr'nd				this time - customary to work	
Marr.	2 Jul 1850	Montgomery County, IN		w/ someone already	established
Death	26 Apr 1859	Putnam County, IN			
Burial		Lafollette Cemetery, Russell Twp., Putnam County, IN			

Places of Residence

Occupation Doctor Church Affiliation Military Rec.

Other wives if any. No. (1) (2) etc. Make separate sheet for each marr.

His Father Robert Eliot Cleaveland Mother's Maiden Name Elizabeth Cloyd

Wife's Full Maiden Name Julia Ann Allen

Wife's Data	Day Month Year	City, Town or Place	County or Province, etc	State or Country	Add. Info. on Wife
Birth	9 Jan 1822	Madison County, KY			
Chr'nd					
Death	18 Feb 1890	Urbana, IL			
Burial		Mt. Hope Cemetery, Urbana, Champaign County, IL			

Places of Residence 1870 - Champaign County, IL

Occupation Church Affiliation Military Rec.

Other husbands, if any. No. (1) (2) etc. Make separate sheet for each marr. 2. Wm F Davidson (m. 11 Oct 1860)

Her Father Henry Allen Mother's Maiden Name Elizabeth Sullivan

Sex	Children's Names in Full (Arrange in order of birth)	Children's Data	Day Month Year	City, Town or Place County or Province, etc. State or Country	Add. info. on Children
	1 Robert Harrison	Birth	1851	Putnam County, IN	living in Champaign Co IL, in 1870
	Full Name of Spouse	Marr.			
		Death			
		Burial			
	2 Mary Elizabeth	Birth	1855	Putnam County, IN (probably)	
	Full Name of Spouse	Marr.			
		Death	1905	Champaign County, IL	
	Charles W. Dunham	Burial		Mt. Hope Cemetery, Urbana, IL	
	3 John William	Birth	21 Jan 1857	Putnam County, IN	
	Full Name of Spouse	Marr.	9 Sep 1880	Hensley Twp, Champaign County, IL	
		Death	8 Nov 1947	Los Angeles, CA	
	Lenora Belle Dunham	Burial		Mt. Hope Cemetery, Urbana, IL	
	4	Birth			
	Full Name of Spouse	Marr.			
		Death			
		Burial			
	5	Birth			
	Full Name of Spouse	Marr.			
		Death			
		Burial			
	6	Birth			
	Full Name of Spouse	Marr.			
		Death			
		Burial			
	7	Birth			
	Full Name of Spouse	Marr.			
		Death			
		Burial			
	8	Birth			
	Full Name of Spouse	Marr.			
		Death			
		Burial			

Compiler

Address

City, State, Zip

Date

Notes:

Form A100, Family Group Sheet by The Everton Publishers, P.O. Box 368, Logan, UT 84321. Publishers of The Genealogical Helper. Send for a free catalogue with list and full descriptions of many genealogical aids.

Husband's Full Name _____

Additional Children and Sources:

Husband's name

Wife's name

Sex	Childrens Names in Full (Arrange in order of birth)	Childrens Data	Day Month Year	City, Town or Place County or Province, etc. State or Country	Add. info. on Children
	9	Birth			
		Marr.			
	Full Name of Spouse	Death			
		Burial			
	10	Birth			
		Marr.			
	Full Name of Spouse	Death			
		Burial			
	11	Birth			
		Marr.			
	Full Name of Spouse	Death			
		Burial			
	12	Birth			
		Marr.			
	Full Name of Spouse	Death			
		Burial			
	13	Birth			
		Marr.			
	Full Name of Spouse	Death			
		Burial			
	14	Birth			
		Marr.			
	Full Name of Spouse	Death			
		Burial			
	15	Birth			
		Marr.			
	Full Name of Spouse	Death			
		Burial			

Sources for Husband:

Sources for Wife:

Sources for Children:

Additional Information:

Family Group Sheet

Husband's Full Name John William Cleaveland **Chart No.**

Husband's Data	Day Month Year	City, Town or Place	County or Province, etc.	State or Country	Add. Info. on Husband
Birth	21 Jan 1857	Putnam County, IN			
Chr'nd					
Marr.	9 Sep 1880	Hensley Twp, Champaign County, IL			
Death	8 Nov 1949	Los Angeles, CA			
Burial		Mt. Hope Cemetery, Urbana, Champaign County, IL			

Places of Residence early 1900's - Chicago / Marysville, CA mid 1930s / Los Angeles, CA in 1942/43

Occupation farmer - operated livery & stable - Cadillac Co. in Auto Co. in Chicago Church Affiliation Military Rec.

Other wives, if any. No. (1) (2) etc.
Make separate sheet for each marr.

His Father John Cloyd Cleaveland Mother's Maiden Name Julia Ann Allen

Wife's Full Maiden Name Lenora Belle Dunham

Wife's Data	Day Month Year	City, Town or Place	County or Province, etc	State or Country	Add. Info. on Wife
Birth	25 Oct 1861	Champaign County, IL			
Chr'nd					
Death	30 Jun 1936	Chicago, IL			
Burial		Mt. Hope Cemetery, Urbana, IL			

Places of Residence

Occupation Church Affiliation Military Rec.

Other husbands, if any. No. (1) (2) etc.
Make separate sheet for each marr.

Her Father John Dunham Mother's Maiden Name Matilda Griffin

Sex	Children's Names in Full (Arrange in order of birth)	Children's Data	Day Month Year	City, Town or Place	County or Province, etc.	State or Country	Add. info. on Children
	1 Maud Alice	Birth	20 Sep 1881	Champaign County, IL			
		Marr.	18 Sep 1898	Springfield, Sangamon County, IL			
	Full Name of Spouse	Death					
	Martin Luther Williams	Burial					
	2 Roy	Birth	14 May 1883	Champaign County, IL			drove first sightseeing buses in Chicago - early 1900s
		Marr.	unm				
	Full Name of Spouse	Death	16 Apr 1958	Chicago, IL			general supervisor of garages & trucks of Am. Railway Express Co.
		Burial					
	3 Charles	Birth	20 Feb 1885	Champaign County, IL			
		Marr.	unm				
	Full Name of Spouse	Death	infancy				
		Burial					
	4 Cecil Bernard	Birth	19 Sep 1887	Champaign County, IL			operated machine shop - no children but raised a foster son killed in his 20s in motorcycle accident
		Marr.	early 1900s				
	Full Name of Spouse	Death	1945	Chicago, IL			
	Goldahee d. 8 Mar 1980 bur. Mt. Hope	Burial		Mt. Hope Cemetery, Urbana, IL			
	5 Wayne William	Birth	2 Apr 1893	Champaign County, IL			supervisor Am Railway Express Co. in Chicago
		Marr.					
	Full Name of Spouse d. 4 Aug 1972 bur. Arthur, IL	Death	18 Dec 1971	Chicago, IL			
	Helen	Burial		Mt. Hope Cemetery, Urbana, IL			
	6	Birth					
		Marr.					
	Full Name of Spouse	Death					
		Burial					
	7	Birth					
		Marr.					
	Full Name of Spouse	Death					
		Burial					
	8	Birth					
		Marr.					
	Full Name of Spouse	Death					
		Burial					

Compiler

Address

City, State, Zip

Date

Notes:

Form A100, Family Group Sheet by The Everton Publishers, P.O. Box 368, Logan, UT 84321. Publishers of *The Genealogical Helper*. Send for a free catalogue with list and full descriptions of many genealogical aids.

Husband's Full Name

Additional Children and Sources:

Husband's name

Wife's name

Sex	Children's Names in Full (Arrange in order of birth)	Children's Data	Day Month Year	City, Town or Place County or Province, etc. State or Country	Add. info. on Children
	9	Birth			
		Marr.			
	Full Name of Spouse	Death			
		Burial			
	10	Birth			
		Marr.			
	Full Name of Spouse	Death			
		Burial			
	11	Birth			
		Marr.			
	Full Name of Spouse	Death			
		Burial			
	12	Birth			
		Marr.			
	Full Name of Spouse	Death			
		Burial			
	13	Birth			
		Marr.			
	Full Name of Spouse	Death			
		Burial			
	14	Birth			
		Marr.			
	Full Name of Spouse	Death			
		Burial			
	15	Birth			
		Marr.			
	Full Name of Spouse	Death			
		Burial			

Sources for Husband:

Sources for Wife:

Sources for Children:

Additional Information:

Family Group Sheet

Husband's Full Name Martin Luther Williams

Chart No.

Husband's Data	Day Month Year	City, Town or Place	County or Province, etc.	State or Country	Add. Info. on Husband
Birth					early 1900s in South Bend, IN, built 4-cylinder engines & had Buick auto agency & garage
Chr'nd					
Marr.	20 Sep 1898	Springfield, Sangamon County, IL			
Death					
Burial					

Places of Residence: early 1900s to South Bend, IN; 1916 to Mishawaka, IN

Occupation: dentist — Church Affiliation — Military Rec.

Other wives if any No (1) (2) etc. Make separate sheet for each marr.

His Father — Mother's Maiden Name

Wife's Full Maiden Name Maud Alice Cleaveland

Wifes Data	Day Month Year	City, Town or Place	County or Province, etc	State or Country	Add. Info. on Wife
Birth	20 Sep 1881	Champaign County, IL			
Chr'nd					
Death					
Burial					

Places of Residence

Occupation — Church Affiliation — Military Rec.

Other husbands, if any No (1) (2) etc. Make separate sheet for each marr.

Her Father: John William Cleaveland — Mother's Maiden Name: Lenora Belle Dunham

Sex	Childrens Names in Full (Arrange in order of birth)	Childrens Data	Day Month Year	City, Town or Place	County or Province, etc.	State or Country	Add. info. on Children
	1 Martin Luther, Jr.	Birth	12 Feb 1908	South Bend, St. Joseph County, IN			Elvira d/o Michael & Emma Battafori Marchiori; Ralph s/o Joseph M & Mary Belle Bogardus Rupe
	Full Name of Spouse: Elvira Marchiori	Marr.	18 Oct 1938	Los Angeles County, CA			
		Death					
		Burial					
	2 Lenora Elizabeth	Birth	2 Sep 1910	South Bend, IN			
	Full Name of Spouse: Ralph W. Rupe	Marr.	18 Jun 1930	Redwood City, CA			
		Death					
		Burial					
	3	Birth					
	Full Name of Spouse	Marr.					
		Death					
		Burial					
	4	Birth					
	Full Name of Spouse	Marr.					
		Death					
		Burial					
	5	Birth					
	Full Name of Spouse	Marr.					
		Death					
		Burial					
	6	Birth					
	Full Name of Spouse	Marr.					
		Death					
		Burial					
	7	Birth					
	Full Name of Spouse	Marr.					
		Death					
		Burial					
	8	Birth					
	Full Name of Spouse	Marr.					
		Death					
		Burial					

Compiler

Address

City, State, Zip

Date

Notes:

Form A100, Family Group Sheet by The Everton Publishers, P.O. Box 368, Logan, UT 84321. Publishers of The Genealogical Helper. Send for a free catalogue with list and full descriptions of many genealogical aids.

Husband's Full Name

Additional Children and Sources:

Husband's name

Wife's name

Sex	Children's Names in Full (Arrange in order of birth)	Children's Data	Day Month Year	City, Town or Place County or Province, etc. State or Country	Add. info. on Children
	9	Birth			
		Marr.			
	Full Name of Spouse	Death			
		Burial			
	10	Birth			
		Marr.			
	Full Name of Spouse	Death			
		Burial			
	11	Birth			
		Marr.			
	Full Name of Spouse	Death			
		Burial			
	12	Birth			
		Marr.			
	Full Name of Spouse	Death			
		Burial			
	13	Birth			
		Marr.			
	Full Name of Spouse	Death			
		Burial			
	14	Birth			
		Marr.			
	Full Name of Spouse	Death			
		Burial			
	15	Birth			
		Marr.			
	Full Name of Spouse	Death			
		Burial			

Sources for Husband:

Sources for Wife:

Sources for Children:

Additional Information:

Family Group Sheet

Husband's Full Name James Hockaday Cleaveland **Chart No.**

Husband's Data	Day Month Year	City, Town or Place	County or Province, etc.	State or Country	Add. Info. on Husband
Birth	7 Nov 1824	Madison County, KY			
Chr'nd					
Marr.	13 May 1858				
Death	17 Jan 1904				
Burial		White Cemetery, Glezen, Pike County, IN			

Places of Residence Scott Twp, Montgomery County, IN in 1870

Occupation carpenter Church Affiliation Military Rec.

Other wives, if any. No. (1) (2) etc.
Make separate sheet for each marr.

His Father Robert Eliot Cleaveland Mother's Maiden Name Elizabeth Cloyd

Wife's Full Maiden Name Eleanor Ray

Wifes Data	Day Month Year	City, Town or Place	County or Province, etc	State or Country	Add. Info. on Wife
Birth	C1822	PA			
Chr'nd					
Death					
Burial					

Places of Residence

Occupation Church Affiliation Military Rec.

Other husbands, if any. No. (1) (2) etc.
Make separate sheet for each marr.

Her Father Mother's Maiden Name Jane?

Sex	Childrens Names in Full (Arrange in order of birth)	Childrens Data	Day Month Year	City, Town or Place	County or Province, etc.	State or Country	Add. info. on Children
	1 John D.	Birth	C1860				
	Full Name of Spouse	Marr.					
		Death					
		Burial					
	2 Carrie	Birth	C1862				
	Full Name of Spouse	Marr.					
		Death					
		Burial					
	3 Elizabeth	Birth	C1867				
	Full Name of Spouse	Marr.					
		Death					
		Burial					
	4	Birth					
	Full Name of Spouse	Marr.					
		Death					
		Burial					
	5	Birth					
	Full Name of Spouse	Marr.					
		Death					
		Burial					
	6	Birth					
	Full Name of Spouse	Marr.					
		Death					
		Burial					
	7	Birth					
	Full Name of Spouse	Marr.					
		Death					
		Burial					
	8	Birth					
	Full Name of Spouse	Marr.					
		Death					
		Burial					

Compiler

Address

City, State, Zip

Date

Notes:

Form A100, Family Group Sheet by The Everton Publishers, P.O. Box 368, Logan, UT 84321. Publishers of *The Genealogical Helper*. Send for a free catalogue with list and full descriptions of many genealogical aids.

Husband's Full Name _____

Additional Children and Sources:

Husband's name

Wife's name

Sex	Childrens Names in Full (Arrange in order of birth)	Childrens Data	Day Month Year	City, Town or Place County or Province, etc. State or Country	Add. info. on Children
	9	Birth			
		Marr.			
	Full Name of Spouse	Death			
		Burial			
	10	Birth			
		Marr.			
	Full Name of Spouse	Death			
		Burial			
	11	Birth			
		Marr.			
	Full Name of Spouse	Death			
		Burial			
	12	Birth			
		Marr.			
	Full Name of Spouse	Death			
		Burial			
	13	Birth			
		Marr.			
	Full Name of Spouse	Death			
		Burial			
	14	Birth			
		Marr.			
	Full Name of Spouse	Death			
		Burial			
	15	Birth			
		Marr.			
	Full Name of Spouse	Death			
		Burial			

Sources for Husband:

Sources for Wife:

Sources for Children:

Additional Information:

Family Group Sheet

Husband's Full Name William A. Shannon

Chart No.

Husband's Data	Day Month Year	City, Town or Place	County or Province, etc.	State or Country	Add. Info. on Husband
Birth					
Chr'nd					
Marr.	13 Dec 1866	Montgomery County, IN			
Death					
Burial					

Places of Residence

Occupation | Church Affiliation | Military Rec.

Other wives if any No (1) (2) etc
Make separate sheet for each marr

His Father | Mother's Maiden Name

Wife's Full Maiden Name Mary Ann Cleaveland

Wife's Data	Day Month Year	City, Town or Place	County or Province, etc	State or Country	Add. Info. on Wife
Birth	18 Jun 1828	Madison County, KY			
Chr'nd					
Death					
Burial					

Places of Residence

Occupation | Church Affiliation | Military Rec.

Other husbands, if any No (1) (2) etc
Make separate sheet for each marr

Her Father Robert Eliot Cleaveland | Mother's Maiden Name Elixabeth Cloyd

Sex	Childrens Names in Full (Arrange in order of birth)	Childrens Data	Day Month Year	City, Town or Place	County or Province, etc.	State or Country	Add. info. on Children
	1 Lucy	Birth	C1869				
		Marr.					
	Full Name of Spouse	Death					
		Burial					
	2	Birth					
		Marr.					
	Full Name of Spouse	Death					
		Burial					
	3	Birth					
		Marr.					
	Full Name of Spouse	Death					
		Burial					
	4	Birth					
		Marr.					
	Full Name of Spouse	Death					
		Burial					
	5	Birth					
		Marr.					
	Full Name of Spouse	Death					
		Burial					
	6	Birth					
		Marr.					
	Full Name of Spouse	Death					
		Burial					
	7	Birth					
		Marr.					
	Full Name of Spouse	Death					
		Burial					
	8	Birth					
		Marr.					
	Full Name of Spouse	Death					
		Burial					

Compiler | Notes:

Address

City, State, Zip

Date

Form A100, Family Group Sheet by The Everton Publishers, P.O. Box 368, Logan, UT 84321. Publishers of The Genealogical Helper. Send for free catalogue with his and full descriptions of many genealogical aids.

Husband's Full Name

Additional Children and Sources:

Husband's name

Wife's name

Sex	Childrens Names in Full (Arrange in order of birth)	Childrens Data	Day Month Year	City, Town or Place County or Province, etc. State or Country	Add. info. on Children
	9	Birth			
		Marr.			
	Full Name of Spouse	Death			
		Burial			
	10	Birth			
		Marr.			
	Full Name of Spouse	Death			
		Burial			
	11	Birth			
		Marr.			
	Full Name of Spouse	Death			
		Burial			
	12	Birth			
		Marr.			
	Full Name of Spouse	Death			
		Burial			
	13	Birth			
		Marr.			
	Full Name of Spouse	Death			
		Burial			
	14	Birth			
		Marr.			
	Full Name of Spouse	Death			
		Burial			
	15	Birth			
		Marr.			
	Full Name of Spouse	Death			
		Burial			

Sources for Husband:

Sources for Wife:

Sources for Children:

Additional Information:

FAMILY GROUP No. _____

Husband's Full Name John McWilliams

This Information Obtained From:

Descendants Mark Mampin & Buck Terrill elected to KY leg.

Husband's Data	Day Month Year	City, Town or Place	County or Province, etc.	State or Country	Add. Info. on Husband
Birth					
Chr'nd					
Mar.		Albemarle County, VA			
Death					
Burial					

Places of Residence Silver Creek, Madison County, KY

Occupation Church Affiliation Military Rec.

Other wives, if any. No. (1) (2) etc. Make separate sheet for each mar.

His Father Mother's Maiden Name

Wife's Full Maiden Name Elizabeth Cleveland

Wife's Data	Day Month Year	City, Town or Place	County or Province, etc.	State or Country	Add. Info. on Wife
Birth	1755 - 1756				
Chr'nd					
Death	1845 or 1846				
Burial					

Compiler

Address

City, State

Date

Places of Residence

Occupation if other than Housewife Church Affiliation

Other husbands, if any. No. (1) (2) etc. Make separate sheet for each mar.

Her Father Alexander Cleveland, Jr. Mother's Maiden Name Margaret Doolittle

Sex	Children's Names in Full (Arrange in order of birth)	Children's Data	Day Month Year	City, Town or Place	County or Province, etc.	State or Country	Add. Info. on Children
1	John	Birth					Capt. in
	Full Name of Spouse*	Mar.					War of 1812;
		Death		Clinton County, MO			d. about age
		Burial					72
2	Oliver	Birth	1795				
	Full Name of Spouse*	Mar.	1820	Albemarle County, VA			
		Death	1869				
	Jane Breedlove	Burial					
3		Birth					
	Full Name of Spouse*	Mar.					
		Death					
		Burial					
4		Birth					
	Full Name of Spouse*	Mar.					
		Death					
		Burial					
5		Birth					
	Full Name of Spouse*	Mar.					
		Death					
		Burial					
6		Birth					
	Full Name of Spouse*	Mar.					
		Death					
		Burial					
7		Birth					
	Full Name of Spouse*	Mar.					
		Death					
		Burial					
8		Birth					
	Full Name of Spouse*	Mar.					
		Death					
		Burial					
9		Birth					
	Full Name of Spouse*	Mar.					
		Death					
		Burial					
10		Birth					
	Full Name of Spouse*	Mar.					
		Death					
		Burial					

Form A1. Copyright 1963 by The Everton Publishers, Inc., P.O. Box 368, Logan, Utah. Publishers of THE GENEALOGICAL HELPER. Send for a free catalogue with lists and full descriptions of many genealogical aids.

FAMILY GROUP No. ____ Husband's Full Name Oliver McWilliams

This Information Obtained From:

Husband's Data	Day Month Year	City, Town or Place	County or Province, etc.	State or Country	Add. Info. on Husband
Birth	1795				
Chr'nd					
Mar.	1820	Albemarle County, VA			
Death	1869				
Burial					

Places of Residence

Occupation ____ Church Affiliation ____ Military Rec. ____

Other wives, if any. No. (1) (2) etc. Make separate sheet for each mar.

His Father John McWilliams Mother's Maiden Name Elizabeth Cleveland

Wife's Full Maiden Name Jane C. Breedlove

Wife's Data	Day Month Year	City, Town or Place	County or Province, etc.	State or Country	Add. Info. on Wife
Birth					
Chr'nd					
Death					
Burial					

Compiler

Address

City, State

Date

Places of Residence

Occupation if other than Housewife ____ Church Affiliation ____

Other husbands, if any. No. (1) (2) etc. Make separate sheet for each mar.

Her Father ____ Mother's Maiden Name ____

Sex	Children's Names in Full (Arrange in order of birth)	Children's Data	Day Month Year	City, Town or Place	County or Province, etc.	State or Country	Add. Info. on Children
1	Oliver Cleveland	Birth	ca 1830	Kansas City, MO			
	Full Name of Spouse*	Mar.					
		Death	1893				
		Burial					
2	Eli	Birth					d. around 76 yrs old
	Full Name of Spouse*	Mar.					
		Death					
		Burial					
3		Birth					
	Full Name of Spouse*	Mar.					
		Death					
		Burial					
4		Birth					
	Full Name of Spouse*	Mar.					
		Death					
		Burial					
5		Birth					
	Full Name of Spouse*	Mar.					
		Death					
		Burial					
6		Birth					
	Full Name of Spouse*	Mar.					
		Death					
		Burial					
7		Birth					
	Full Name of Spouse*	Mar.					
		Death					
		Burial					
8		Birth					
	Full Name of Spouse*	Mar.					
		Death					
		Burial					
9		Birth					
	Full Name of Spouse*	Mar.					
		Death					
		Burial					
10		Birth					
	Full Name of Spouse*	Mar.					
		Death					
		Burial					

Form A1. Copyright 1963 by The Everton Publishers Inc. P.O. Box 368, Logan, Utah. Publishers of THE GENEALOGICAL HELPER. Send for a free catalogue with lists and full descriptions of many genealogical aids

FAMILY GROUP No.

This Information Obtained From:

Husband's Full Name William Cleveland

Husband's Data	Day Month Year	City, Town or Place	County or Province, etc.	State or Country	Add. Info. on Husb
Birth	Dec. 24, 1757	Albemarle	County	VA	Bio notes on back
Chr'nd					
Mar.	Apr 14, 1788	Loudoun	County	VA	
Death	June 18, 1842	Pendleton	County	KY	
Burial					

Places of Residence Loudoun Co., Clarke Co., VA; Pendleton County, KY

Occupation Teacher, Farmer Church Affiliation Baptist Military Rec.

Other wives, if any. No. (1) (2) etc. Make separate sheet for each marr.

His Father Alexander Cleveland, Jr. Mother's Maiden Name Margaret Doolittle

Wife's Full Maiden Name Margaret "Peggy" Wilson

Wife's Data	Day Month Year	City, Town or Place	County or Province, etc.	State or Country	Add. Info. on Wife
Birth	Nov 12, 1790				
Chr'nd					
Death	Mar 7, 1845	Pendleton	County	KY	
Burial					

Compiler

Address

City, State

Date

Places of Residence

Occupation if other than Housewife Church Affiliation

Other husbands, if any. No. (1) (2) etc. Make separate sheet for each marr.

Her Father Henry Wilson Mother's Maiden Name Sally Milton

Form AL Copyright 1956 by The Everton Publishers, Inc. P.O. Box 368, Logan, Utah. Publishers of THE GENEALOGICAL HELPER. Send for a free catalogue with title and full descriptions of many genealogical aids.

Sex	Children's Names in Full (Arrange in order of birth)	Children's Data	Day Month Year	City, Town or Place	County or Province, etc.	State or Country	Add. Info. on Child
1	Sarah Milton	Birth	ca 1791	Loudoun	County	VA	
	Full Name of Spouse*	Mar.					unmarried
		Death	1851	Harrison	County	KY	
		Burial					
2	Henry Wilson	Birth	Jan 13, 1793	Loudoun	County	VA	
	Full Name of Spouse*	Mar.	ca 1818				
	Elizabeth Mariah Bare	Death	Aug 14, 1874	Pendleton	County, KY (Harrison County?)		
		Burial					
3	Margaret	Birth	Jan 5, 1795	Loudoun	County	VA	
	Full Name of Spouse*	Mar.					
	Joseph Mitchel	Death	Feb 14, 1876	Cynthiana, Harrison	County, KY		
		Burial					
4	Nancy	Birth	Aug 13, 1797	Loudoun	County	VA	
	Full Name of Spouse*	Mar.					
		Death	Aug 1, 1799	Loudoun	County	VA	
		Burial					
5	Alexander Oliver	Birth	May 3, 1800	Loudoun	County	VA	
	Full Name of Spouse*	Mar.					
		Death	Apr 21, 1822	Pendleton	County	KY	unmarried
		Burial					
6	William Franklin	Birth	June 10, 1803	Loudoun	County	VA	m. Mrs.
	Full Name of Spouse*	Mar.	Oct 25, 1826	Harrison	County	KY	Elizabeth (Stump
	Cassandra Cassandrew Scott	Death	June 20, 1888	Pendleton	County	KY	Woolery (widow)
		Burial					Aug 2, 1849
7	Harriet Milton	Birth	Mar 27, 1806	Loudoun	County	VA	
	Full Name of Spouse*	Mar.					
		Death	Feb 18, 1829/39	Pendleton	County	KY	
		Burial					
8	Louisa Wilson	Birth	June 11, 1809	Clarke	County	KY	
	Full Name of Spouse*	Mar.					
		Death	Apr 3, 1845	Pendleton	County	KY	
		Burial					
9	Jane Elliott (Ellett)	Birth	Nov 22, 1811	Clarke	County	KY	
	Full Name of Spouse*	Mar.					
		Death	Nov 27, 1836	Pendleton	County	KY	
		Burial					
10	Fenton Jackson	Birth	1813	Clarke	County	KY	
	Full Name of Spouse*	Mar.					
		Death	Aug 18, 1846	Pendleton	County	KY	
		Burial					

* ADD ANY ADDITIONAL INFORMATION ON BACK. PLEASE *

Wm., for some time after his marriage, lived in same house as his father. Was a Rev. soldier. Enlisted when he was 18 – he & his 5 bros at surrender of British forces at Yorktown, 1781. Knew Generals Washington & Lafayette. Granted pension of $40/yr. Aug 22, 1833, by Sec of War Lewis Cass

He had considerable property, but sold it for Continental $ which "died on his hands & left him poor"

William Cleveland lived with his mother in Albemarle Co. VA for some time after his marriage. In a declaration he made 20 Aug 1842 in Pendleton Co. Court in order to receive a pension for his Revolutionary services he stated that while living in Albemarle Co. VA he volunteered in the winter of 1778 and also in 17?? in Capt. Loudon Jones' Company of militia as a private and served three months; that he again volunteered in fall of 1780 in Capt. John Henderson's Co. of militia and served as a private, that he again volunteered in the spring of 1781 and served 7 months as a private in Capt. James Woods' Co. of militia, that he was at Jamestown and at the siege of Yorktown, that the above mentioned tours were made under Col. Holt Henderson. He further stated that he resided in Albemarle Co. VA until the close of the war then moved to Loudon Co. VA; then moved to KY, first living in Clarke Co. KY and then moved to Pendleton Co. KY. He was a school teacher and farmer.

FAMILY GROUP No. _____ Husband's Full Name Henry Wilson Cleveland

This Information Obtained From:

Husband's Data	Day Month Year	City, Town or Place County or Province, etc. State or Country	Add. Info. on Husband
Birth	Jan. 13, 1793	Loudoun County, VA	Bio notes
Chr'nd			on back
Mar.	ca 1818		
Death	Aug 14, 1874	Pendleton County, KY (Harrison County?)	
Burial			

Places of Residence Clarke Co., KY; Pendleton County, KY

Occupation farmer Church Affiliation Military Rec.

Other wives, if any. No. (1) (2) etc. Make separate sheet for each mar.

His Father Wm Cleveland Mother's Maiden Name Margaret "Peggy" Wilson

Wife's Full Maiden Name Elizabeth Mariah Bare

Wife's Data	Day Month Year	City, Town or Place County or Province, etc. State or Country	Add. Info. on Wife
Birth	July 4, 1801 (or Mar 10, 1801)		
Chr'nd			
Death	Apr 11, 1872	Harrison County, KY	
Burial			

Compiler

Address

City, State

Date

Places of Residence Fayette Co., KY

Occupation if other than Housewife Church Affiliation

Other husbands, if any. No. (1) (2) etc. Make separate sheet for each mar.

Her Father Christopher Bare (of PA) Mother's Maiden Name Catharine Lemon

Sex	Children's Names in Full (Arrange in order of birth)	Children's Data	Day Month Year	City, Town or Place County or Province, etc. State or Country	Add. Info. on Children
1	Albert Galliton	Birth	1819	Clark County, KY	
	Full Name of Spouse*	Mar.			
		Death	1820		
		Burial			
2	Oliver Alexander	Birth	Aug 25, 1821		m w/ch
	Full Name of Spouse*	Mar.	1847		
		Death	1900		
	Americus Casey	Burial			
3	Catharine Lemon	Birth	Oct 22, 1822	Pendleton County, KY	m w/ch
	Full Name of Spouse*	Mar.			
		Death			
		Burial			
4	George Washington	Birth	1826	Pendleton County, KY	
	Full Name of Spouse*	Mar.			
		Death	1831		
		Burial			
5	William Harrison	Birth	June 25, 1827	Pendleton County, KY	
	Full Name of Spouse*	Mar.	June 17, 1853		
		Death			
	Nannie Casey	Burial			
6	James Armenaius	Birth	Oct 10, 1828/9	Pendleton County, KY (Harrison County?)	
	Full Name of Spouse*	Mar.	Jan 16 10?, 1868		
		Death	Feb 22, 1888	Havilandsville, KY (Harrison County)	
	Sarah Ellen Raymond	Burial			
7	Margaret Wilson	Birth	Dec 10, 1830	Pendleton County, KY	
	Full Name of Spouse*	Mar.	Sep 23, 1861	Harrison County, KY	
		Death			
	Francis Marion Louderback	Burial			
8	Elizabeth Louisa	Birth	May 3, 1833	Pendleton County, KY	2nd husband:
	Full Name of Spouse*	Mar.		Harrison County, KY	Hardin Louderback
		Death			Several children
	John Habdy	Burial			by 1st m.
9	Andrew Jackson	Birth	June 20, 1835	Pendleton County, KY	m. Sallie F.
	Full Name of Spouse*	Mar.	Oct. 15, 1871		Hill Mar 4, 1886
		Death			
	Sallie J. Whalen	Burial			
10	Louisa Jane	Birth	Oct 7, 1837	Pendleton County, KY	m w/ several
	Full Name of Spouse*	Mar.			Children
		Death			
		Burial			

Form A1. Copyright 1963 by The Everton Publishers, Inc., P.O. Box 368, Logan, Utah. Publishers of THE GENEALOGICAL HELPER. Send for a free catalogue with lists and full descriptions of many genealogical aids.

Henry Wilson Cleveland: in War of 1812 - volunteered under General Green Clay (of Albemarle Co., VA, partner w/ his uncle Eli in ferry), who with 1200 KY riflemen went to relieve Gen Wm. H. Harrison at Ft. Meigs. Was in battle of Dudley's defeat on Maumee rapids opposite Ft Meigs & was (w/ many others) captured by Indians. Made to run gauntlet between 2 long lines of Indians w/ tomahawks & clubs, but by agility escaped hurt. Member lower house KY Leg 1844-1845

Family Group Sheet

Husband's Full Name Oliver Alexander Cleveland **Chart No.**

Husband's Data	Day Month Year	City, Town or Place	County or Province, etc.	State or Country	Add. Info. on Husband
Birth	25 Aug 1821				
Chr'nd					
Marr.	1847				
Death	1900				
Burial					

Places of Residence

Occupation Church Affiliation Military Rec.

Other wives, if any No. (1) (2) etc
Make separate sheet for each marr

His Father Henry Wilson Cleveland Mother's Maiden Name Elizabeth Mariah Bare

Wife's Full Maiden Name Americus Casey

Wifes Data	Day Month Year	City, Town or Place	County or Province, etc	State or Country	Add. Info. on Wife
Birth	1829				
Chr'nd					
Death	1904				
Burial					

Places of Residence

Occupation Church Affiliation Military Rec.

Other husbands, if any No. (1) (2) etc
Make separate sheet for each marr

Her Father Mother's Maiden Name

Sex	Childrens Names in Full (Arrange in order of birth)	Childrens Data	Day Month Year	City, Town or Place	County or Province, etc.	State or Country	Add. info. on Children
	1 Elizabeth Catherine	Birth	1849				
		Marr.	1870				
	Full Name of Spouse	Death	1935				
	John Raymond Pope	Burial					
	2	Birth					
		Marr.					
	Full Name of Spouse	Death					
		Burial					
	3	Birth					
		Marr.					
	Full Name of Spouse	Death					
		Burial					
	4	Birth					
		Marr.					
	Full Name of Spouse	Death					
		Burial					
	5	Birth					
		Marr.					
	Full Name of Spouse	Death					
		Burial					
	6	Birth					
		Marr.					
	Full Name of Spouse	Death					
		Burial					
	7	Birth					
		Marr.					
	Full Name of Spouse	Death					
		Burial					
	8	Birth					
		Marr.					
	Full Name of Spouse	Death					
		Burial					

Compiler

Address

City, State, Zip

Date

Notes:

Husband's Full Name

Form A100, Family Group Sheet by The Everton Publishers, P. O. Box 368, Logan, UT 84321. Publishers of The Genealogical Helper. Send for a free catalogue with list and full descriptions of many genealogical aids.

Additional Children and Sources:

Husband's name

Wife's name

Sex	Children's Names in Full (Arrange in order of birth)	Children's Data	Day Month Year	City, Town or Place County or Province, etc. State or Country	Add. info. on Childr...
	9	Birth			
		Marr.			
	Full Name of Spouse	Death			
		Burial			
	10	Birth			
		Marr.			
	Full Name of Spouse	Death			
		Burial			
	11	Birth			
		Marr.			
	Full Name of Spouse	Death			
		Burial			
	12	Birth			
		Marr.			
	Full Name of Spouse	Death			
		Burial			
	13	Birth			
		Marr.			
	Full Name of Spouse	Death			
		Burial			
	14	Birth			
		Marr.			
	Full Name of Spouse	Death			
		Burial			
	15	Birth			
		Marr.			
	Full Name of Spouse	Death			
		Burial			

Sources for Husband:

Sources for Wife:

Sources for Children:

Additional Information:

Family Group Sheet

Husband's Full Name John Raymond Pope

Chart No.

Husband's Data	Day Month Year	City, Town or Place	County or Province, etc.	State or Country	Add. Info. on Husband
Birth	1840				
Chr'nd					
Marr.	1870				
Death	1921				
Burial					

Places of Residence

Occupation | Church Affiliation | Military Rec.

Other wives, if any. No. (1) (2) etc
Make separate sheet for each marr.

His Father | Mother's Maiden Name

Wife's Full Maiden Name Elizabeth Catherine Cleveland

Wife's Data	Day Month Year	City, Town or Place	County or Province, etc	State or Country	Add. Info. on Wife
Birth	1849				
Chr'nd					
Death	1935				
Burial					

Places of Residence

Occupation | Church Affiliation | Military Rec.

Other husbands, if any. No. (1) (2) etc
Make separate sheet for each marr.

Her Father Oliver Alexander Cleveland | Mother's Maiden Name Americus Casey

Sex	Childrens Names in Full (Arrange in order of birth)	Childrens Data	Day Month Year	City, Town or Place	County or Province, etc.	State or Country	Add. info. on Children
	1 Arthur Lee	Birth	1874				
		Marr.	1901				
	Full Name of Spouse	Death	1947				
	Ida Mae Gibbons	Burial					
	2	Birth					
		Marr.					
	Full Name of Spouse	Death					
		Burial					
	3	Birth					
		Marr.					
	Full Name of Spouse	Death					
		Burial					
	4	Birth					
		Marr.					
	Full Name of Spouse	Death					
		Burial					
	5	Birth					
		Marr.					
	Full Name of Spouse	Death					
		Burial					
	6	Birth					
		Marr.					
	Full Name of Spouse	Death					
		Burial					
	7	Birth					
		Marr.					
	Full Name of Spouse	Death					
		Burial					
	8	Birth					
		Marr.					
	Full Name of Spouse	Death					
		Burial					

Compiler | Notes:

Address

City, State, Zip

Date

Husband's Full Name _____
Copyright 1979 by Dorothy Lee Bogart, Ph.D. Published by Genealogical Publishers of The Carolinas, Inc. Permission granted for free use in connection with list and full descriptions of many genealogical aids.

Additional Children and Sources:

Husband's name

Wife's name

Sex	Childrens Names in Full (Arrange in order of birth)	Childrens Data	Day Month Year	City, Town or Place County or Province, etc. State or Country	Add. info. on Childr...
	9	Birth			
		Marr.			
	Full Name of Spouse	Death			
		Burial			
	10	Birth			
		Marr.			
	Full Name of Spouse	Death			
		Burial			
	11	Birth			
		Marr.			
	Full Name of Spouse	Death			
		Burial			
	12	Birth			
		Marr.			
	Full Name of Spouse	Death			
		Burial			
	13	Birth			
		Marr.			
	Full Name of Spouse	Death			
		Burial			
	14	Birth			
		Marr.			
	Full Name of Spouse	Death			
		Burial			
	15	Birth			
		Marr.			
	Full Name of Spouse	Death			
		Burial			

Sources for Husband:

Sources for Wife:

Sources for Children:

Additional Information:

Family Group Sheet

Husband's Full Name Arthur Lee Pope **Chart No.**

Husband's Data	Day Month Year	City, Town or Place	County or Province, etc.	State or Country	Add. Info. on Husband
Birth	1874				
Chr'nd					
Marr.	1901				
Death	1947				
Burial					

Places of Residence

Occupation | Church Affiliation | Military Rec.

Other wives, if any. No. (1) (2) etc.
Make separate sheet for each marr.

His Father John Raymond Pope Mother's Maiden Name Elizabeth Catherine Cleveland

Wife's Full Maiden Name Ida Mae Gibbons

Wife's Data	Day Month Year	City, Town or Place	County or Province, etc	State or Country	Add. Info. on Wife
Birth	1878				
Chr'nd					
Death	1947				
Burial					

Places of Residence

Occupation | Church Affiliation | Military Rec.

Other husbands, if any. No. (1) (2) etc.
Make separate sheet for each marr.

Her Father Mother's Maiden Name

Sex	Children's Names in Full (Arrange in order of birth)	Children's Data	Day Month Year	City, Town or Place	County or Province, etc.	State or Country	Add. info. on Children
	1 Edith Marjorie	Birth		Cynthiana, KY			
		Marr.					
	Full Name of Spouse	Death					
	Frank Lawrence Westerman	Burial					
	2	Birth					
		Marr.					
	Full Name of Spouse	Death					
		Burial					
	3	Birth					
		Marr.					
	Full Name of Spouse	Death					
		Burial					
	4	Birth					
		Marr.					
	Full Name of Spouse	Death					
		Burial					
	5	Birth					
		Marr.					
	Full Name of Spouse	Death					
		Burial					
	6	Birth					
		Marr.					
	Full Name of Spouse	Death					
		Burial					
	7	Birth					
		Marr.					
	Full Name of Spouse	Death					
		Burial					
	8	Birth					
		Marr.					
	Full Name of Spouse	Death					
		Burial					

Compiler

Address

City, State, Zip

Date

Notes:

Form A100. Family Group Sheet by The Everton Publishers, P.O. Box 368, Logan, UT 84321. Publishers of The Genealogical Helper. Printed in U.S.A. Please comply with fair and full descriptions of many genealogical aids.

Husband's Full Name

Additional Children and Sources:

Husband's name

Wife's name

Sex	Children's Names in Full (Arrange in order of birth)	Children's Data	Day Month Year	City, Town or Place County or Province, etc. State or Country	Add. info. on Children
	9	Birth			
		Marr.			
	Full Name of Spouse	Death			
		Burial			
	10	Birth			
		Marr.			
	Full Name of Spouse	Death			
		Burial			
	11	Birth			
		Marr.			
	Full Name of Spouse	Death			
		Burial			
	12	Birth			
		Marr.			
	Full Name of Spouse	Death			
		Burial			
	13	Birth			
		Marr.			
	Full Name of Spouse	Death			
		Burial			
	14	Birth			
		Marr.			
	Full Name of Spouse	Death			
		Burial			
	15	Birth			
		Marr.			
	Full Name of Spouse	Death			
		Burial			

Sources for Husband:

Sources for Wife:

Sources for Children:

Additional Information:

FAMILY GROUP No. _____ **Husband's Full Name** William Harrison Cleveland

This Information Obtained From:

Husband's Data	Day Month Year	City, Town or Place County or Province, etc. State or Country	Add. Info. on Husb
Birth	June 25, 1827	Pendleton County, KY	
Chr'nd			
Mar.	June 17, 1853		
Death			
Burial			

Places of Residence

Occupation Church Affiliation Military Rec.

Other wives, if any. No. (1) (2) etc. Make separate sheet for each mar.

His Father Henry Wilson Cleveland Mother's Maiden Name Elizabeth Mariah Bare

Wife's Full Maiden Name Nannie Casey

Wife's Data	Day Month Year	City, Town or Place County or Province, etc. State or Country	Add. Info. on Wife
Birth	Jan 5, 1835	Harrison County, KY	
Chr'nd			
Death			
Burial			

Compiler

Address

City, State

Date

Places of Residence

Occupation if other than Housewife Church Affiliation

Other husbands, if any. No. (1) (2) etc. Make separate sheet for each mar.

Her Father Abraham Casey Mother's Maiden Name

Sex	Children's Names in Full (Arrange in order of birth)	Children's Data	Day Month Year	City, Town or Place County or Province, etc. State or Country	Add. Info. on Child
1	Mary Frances	Birth	Nov 17, 1854	Harrison County, KY	
	Full Name of Spouse*	Mar.			
		Death	July 15, 1855	Harrison County, KY	
		Burial			
2	Willie Hamilton	Birth	Mar 4, 1855	Harrison County, KY	
	Full Name of Spouse*	Mar.			
		Death	Sept. 28, 1855	Harrison County, KY	
		Burial			
3	James Buckhannon	Birth	July 24, 1856	Harrison County, KY	
	Full Name of Spouse*	Mar.			
		Death	Sept 25, 1861	Harrison County, KY	
		Burial			
4	Annie	Birth	Apr 13, 1858	Harrison County, KY	
	Full Name of Spouse*	Mar.			
	Jefferson Davis Woolery	Death			
		Burial			
5	Bettie	Birth	Dec 22, 1860	Harrison County, KY	
	Full Name of Spouse*	Mar.			
		Death	June 23, 1888	Harrison County, KY	
		Burial			
6	Sarah Thomas	Birth	Apr 11, 1863	Harrison County, KY	
	Full Name of Spouse*	Mar.			
		Death			
		Burial			
7	Dave A.	Birth	Feb 26, 1866	Harrison County, KY	
	Full Name of Spouse*	Mar.			
		Death	Nov 27, 1868	Pendleton County, KY	
		Burial			
8	Milly	Birth	Sept 30, 1873	Pendleton County, KY	
	Full Name of Spouse*	Mar.			
		Death	Apr 8, 1875	Pendleton County, KY	
		Burial			
9	George Lindsey	Birth	Aug 23, 1878	Pendleton County, KY	
	Full Name of Spouse*	Mar.			
		Death			
		Burial			
10		Birth			
	Full Name of Spouse*	Mar.			
		Death			
		Burial			

* ADD ANY ADDITIONAL INFORMATION ON BACK PLEASE *

Form A1. Copyright 1953 by The Everton Publishers, Inc. P.O. Box 368, Logan, Utah. Publishers of THE GENEALOGICAL HELPER. Send for a free catalogue with lists and full descriptions of many genealogical aids.

FAMILY GROUP No. _____ **Husband's Full Name** Jefferson Davis Woolery

This Information Obtained From:

Husband's Data	Day Month Year	City, Town or Place County or Province, etc. State or Country	Add. Info. on Husb
Birth	June 21, 1861	Pendleton County, KY	
Chr'nd			
Mar.	Sept 9, 1886		
Death			
Burial			

Places of Residence

Occupation farmer Church Affiliation Military Rec.

Other wives, if any. No. (1) (2) etc. Make separate sheet for each mar.

His Father James Woolery Mother's Maiden Name Sarah Ann Cleveland

Wife's Full Maiden Name Annie Cleveland

Wife's Data	Day Month Year	City, Town or Place County or Province, etc. State or Country	Add. Info. on Wife
Birth	Apr 13, 1858	Harrison County, KY	
Chr'nd			
Death			
Burial			

Compiler

Address

City, State

Date

Places of Residence

Occupation if other than Housewife Church Affiliation

Other husbands, if any. No. (1) (2) etc. Make separate sheet for each mar.

Her Father Wm. Harrison Cleveland Mother's Maiden Name Nannie Casey

Sex	Children's Names in Full (Arrange in order of birth)	Children's Data	Day Month Year	City, Town or Place County or Province, etc. State or Country	Add. Info. on Child
	1 Nannie Frances	Birth	Sept 30, 1887	Harrison County, KY	
	Full Name of Spouse*	Mar.			
		Death			
		Burial			
	2	Birth			
	Full Name of Spouse*	Mar.			
		Death			
		Burial			
	3	Birth			
	Full Name of Spouse*	Mar.			
		Death			
		Burial			
	4	Birth			
	Full Name of Spouse*	Mar.			
		Death			
		Burial			
	5	Birth			
	Full Name of Spouse*	Mar.			
		Death			
		Burial			
	6	Birth			
	Full Name of Spouse*	Mar.			
		Death			
		Burial			
	7	Birth			
	Full Name of Spouse*	Mar.			
		Death			
		Burial			
	8	Birth			
	Full Name of Spouse*	Mar.			
		Death			
		Burial			
	9	Birth			
	Full Name of Spouse*	Mar.			
		Death			
		Burial			
	10	Birth			
	Full Name of Spouse*	Mar.			
		Death			
		Burial			

* ADD ANY ADDITIONAL INFORMATION ON BACK PLEASE *

Form AL Copyright 1983 by The Everton Publishers, Inc. P.O. Box 368, Logan, Utah Publishers of THE GENEALOGICAL HELPER. Send for a free catalogue with lists and full descriptions of many genealogical aids.

FAMILY GROUP No. _____ **Husband's Full Name** James Armenaius Cleveland

This Information Obtained From:

Husband's Data	Day Month Year	City, Town or Place County or Province, etc. State or Country	Add. Info. on Husb
Birth	Oct. 10, 1828/9	Pendleton County, KY (Harrison Cty?)	Was in CSA
Chr'nd			3 yrs under
Mar.	Jan 16, 1868		John Morgan
Death	Feb 22, 1888	Havilandsville, KY (Harrison County)	& Humphrey
Burial			Marshall

Places of Residence

Occupation farmer Church Affiliation Military Rec.

Other wives, if any. No. (1) (2) etc. Make separate sheet for each mar.

His Father Henry Wilson Cleveland Mother's Maiden Name Elizabeth Mariah Bare

Wife's Full Maiden Name Sarah Ellen Raymond

Wife's Data	Day Month Year	City, Town or Place County or Province, etc. State or Country	Add. Info. on Wife
Birth	Apr 16, 1842/3	Harrison County, KY	
Chr'nd			
Death	Jan 29, 1914	Harrison County, KY	
Burial			

Compiler

Address

City, State

Date

Places of Residence

Occupation if other than Housewife Church Affiliation

Other husbands, if any. No. (1) (2) etc. Make separate sheet for each mar.

Her Father David Raymond Mother's Maiden Name

Sex	Children's Names in Full (Arrange in order of birth)	Children's Data	Day Month Year	City, Town or Place County or Province, etc. State or Country	Add. Info. on Child
1	Clay Morey	Birth	Oct 23, 1868	Harrison County, KY	
	Full Name of Spouse*	Mar.			
		Death			
		Burial			
2	Ernest Cromwell	Birth	Oct 30, 1869	Harrison County, KY	
	Full Name of Spouse*	Mar.	1906		
		Death	1937		
	Sallie Thomas Cook	Burial			
3	Clark Raymond	Birth	Mar 5, 1873	Pendleton County, KY	
	Full Name of Spouse*	Mar.			
		Death			
		Burial			
4	David Centennial	Birth	July 4, 1876	Pendleton County, KY	
	Full Name of Spouse*	Mar.			
		Death			
		Burial			
5	Minnie McGarvey	Birth	Oct 2, 1879	Pendleton County, KY	
	Full Name of Spouse*	Mar.			
		Death			
		Burial			
6	Myrtie Frances	Birth	Oct 23, 1882	Pendleton County, KY	
	Full Name of Spouse*	Mar.			
		Death			
		Burial			
7		Birth			
	Full Name of Spouse*	Mar.			
		Death			
		Burial			
8		Birth			
	Full Name of Spouse*	Mar.			
		Death			
		Burial			
9		Birth			
	Full Name of Spouse*	Mar.			
		Death			
		Burial			
10		Birth			
	Full Name of Spouse*	Mar.			
		Death			
		Burial			

* ADD ANY ADDITIONAL INFORMATION ON BOOK PLEASE *

Form AL Copyright 1983 by The Everton Publishers, Inc. P.O. Box 368, Logan, Utah Publishers of THE GENEALOGICAL HELPER. Send for a free catalogue with lists and full descriptions of many genealogical aids.

Family Group Sheet

Husband's Full Name Ernest Cromwell Cleveland **Chart No.**

Husband's Data	Day Month Year	City, Town or Place	County or Province, etc.	State or Country	Add. Info. on Husband
Birth	30 Oct 1869	Harrison County, KY			
Chr'nd					
Marr.	1906				
Death	1937				
Burial					

Places of Residence

Occupation Church Affiliation Military Rec.

Other wives if any No (1) (2) etc
Make separate sheet for each marr

His Father James Armenaius Cleveland Mother's Maiden Name Sarah Ellen Raymond

Wife's Full Maiden Name Sallie Thomas Cook

Wifes Data	Day Month Year	City, Town or Place	County or Province, etc	State or Country	Add. Info. on Wife
Birth	1872				
Chr'nd					
Death	1925				
Burial					

Places of Residence

Occupation Church Affiliation Military Rec.

Other husbands, if any No (1) (2) etc
Make separate sheet for each marr

Her Father Mother's Maiden Name

Sex	Childrens Names in Full (Arrange in order of birth)	Childrens Data	Day Month Year	City, Town or Place	County or Province, etc.	State or Country	Add. info. on Children
	1 Margaret	Birth		Cynthiana, KY			
		Marr.					
Dr.	Full Name of Spouse	Death					
	Edward Little Gambill	Burial					
	2	Birth					
		Marr.					
	Full Name of Spouse	Death					
		Burial					
	3	Birth					
		Marr.					
	Full Name of Spouse	Death					
		Burial					
	4	Birth					
		Marr.					
	Full Name of Spouse	Death					
		Burial					
	5	Birth					
		Marr.					
	Full Name of Spouse	Death					
		Burial					
	6	Birth					
		Marr.					
	Full Name of Spouse	Death					
		Burial					
	7	Birth					
		Marr.					
	Full Name of Spouse	Death					
		Burial					
	8	Birth					
		Marr.					
	Full Name of Spouse	Death					
		Burial					

Compiler Notes:

Address

City, State, Zip

Date

Form A100, Family Group Sheet by The Everton Publishers, P.O. Box 368, Logan, UT 84321. Publishers of The Genealogical Helper. Send for a free catalogue with list and full descriptions of many genealogical aids.

Husband's Full Name

Additional Children and Sources:

Husband's name

Wife's name

Sex	Children's Names in Full (Arrange in order of birth)	Children's Data	Day	Month	Year	City, Town or Place	County or Province, etc.	State or Country	Add. info. on Child
	9	Birth							
		Marr.							
	Full Name of Spouse	Death							
		Burial							
	10	Birth							
		Marr.							
	Full Name of Spouse	Death							
		Burial							
	11	Birth							
		Marr.							
	Full Name of Spouse	Death							
		Burial							
	12	Birth							
		Marr.							
	Full Name of Spouse	Death							
		Burial							
	13	Birth							
		Marr.							
	Full Name of Spouse	Death							
		Burial							
	14	Birth							
		Marr.							
	Full Name of Spouse	Death							
		Burial							
	15	Birth							
		Marr.							
	Full Name of Spouse	Death							
		Buriat							

Sources for Husband:

Sources for Wife:

Sources for Children:

Additional Information:

FAMILY GROUP No. _____ **Husband's Full Name** Francis Marion Louderback

This Information Obtained From:

Husband's Data	Day Month Year	City, Town or Place County or Province, etc. State or Country	Add. Info. on Husb
Birth			
Chr'nd			
Mar.	Sep 23, 1861	Harrison County, KY	
Death			
Burial			

Places of Residence

Occupation Church Affiliation Military Rec.

Other wives, if any. No. (1) (2) etc. Make separate sheet for each mar.

His Father Mother's Maiden Name

Wife's Full Maiden Name Margaret Wilson Cleveland

Wife's Data	Day Month Year	City, Town or Place County or Province, etc. State or Country	Add. Info. on Wife
Birth	Dec 10, 1830	Pendleton County, KY	
Chr'nd			
Death			
Burial			

Compiler

Address

City, State

Date

Places of Residence

Occupation if other than Housewife Church Affiliation

Other husbands, if any. No. (1) (2) etc. Make separate sheet for each mar.

Her Father Henry Wilson Cleveland Mother's Maiden Name Elizabeth Mariah Bare

Sex	Children's Names in Full (Arrange in order of birth)	Children's Data	Day Month Year	City, Town or Place County or Province, etc. State or Country	Add. Info. on Child
1	Bettie Louisa	Birth	Nov 3, 1866	Harrison County, KY	
	Full Name of Spouse*	Mar.			
		Death	Feb 8, 1868		
		Burial			
2	Henry Lee	Birth	Sept 4, 1868	Robertson County, KY	
	Full Name of Spouse*	Mar.			
		Death	July 2, 1887		
		Burial			
3	Charley French	Birth	Aug 4, 1870	Robertson County, KY	
	Full Name of Spouse*	Mar.			
		Death			
		Burial			
4	Georgia Bare	Birth	Oct 3, 1874	Robertson County, KY	
	Full Name of Spouse*	Mar.			
		Death			
		Burial			
5	Ina Chandler	Birth	Oct 7, 1877	Robertson County, KY	
	Full Name of Spouse*	Mar.			
		Death			
		Burial			
6		Birth			
	Full Name of Spouse*	Mar.			
		Death			
		Burial			
7		Birth			
	Full Name of Spouse*	Mar.			
		Death			
		Burial			
8		Birth			
	Full Name of Spouse*	Mar.			
		Death			
		Burial			
9		Birth			
	Full Name of Spouse*	Mar.			
		Death			
		Burial			
10		Birth			
	Full Name of Spouse*	Mar.			
		Death			
		Burial			

Form A1. Copyright 1983 by The Everton Publishers, Inc. P.O. Box 368, Logan, Utah. Publishers of THE GENEALOGICAL HELPER. Send for a free catalogue with lists and full descriptions of many genealogical aids.

* ADD ANY ADDITIONAL INFORMATION ON BACK PLEASE *

FAMILY GROUP No. _____ **Husband's Full Name** Andrew Jackson Cleveland (p.1)

This Information Obtained From:

Husband's Data	Day Month Year	City, Town or Place County or Province, etc. State or Country	Add. Info. on Husb
Birth	June 20, 1835	Pendleton County, KY	CSA under
Chr'nd			Humphrey
Mar.	Oct 15, 1871		Marshall
Death			in 1862; came
Burial			home Feb 7, 1865

Places of Residence

Occupation farmer Church Affiliation Military Rec.

Other wives, if any. No. (1) (2) etc. Make separate sheet for each mar. Sallie F. Hill

His Father Henry Wilson Cleveland Mother's Maiden Name Elizabeth Mariah Bare

Wife's Full Maiden Name Sallie J. Whaten

Wife's Data	Day Month Year	City, Town or Place County or Province, etc. State or Country	Add. Info. on Wife
Birth	Mar 15, 1839		
Chr'nd			
Death	before 1886		
Burial			

Compiler

Address

City, State

Date

Places of Residence

Occupation if other than Housewife Church Affiliation

Other husbands, if any. No. (1) (2) etc. Make separate sheet for each mar.

Her Father W. C. Whaten Mother's Maiden Name

Sex	Children's Names in Full (Arrange in order of birth)	Children's Data	Day Month Year	City, Town or Place County or Province, etc. State or Country	Add. Info. on Child
1	May	Birth	Aug 14, 1872	Harrison County, KY	
	Full Name of Spouse*	Mar.			
		Death	Aug 14, 1872	Harrison County, KY	
		Burial			
2	Martha	Birth	Aug 14, 1872	Harrison County, KY	
	Full Name of Spouse*	Mar.			
		Death	Aug 14, 1872	Harrison County, KY	
		Burial			
3	Mattie F.	Birth	Oct 11, 1874		
	Full Name of Spouse*	Mar.			
		Death			
		Burial			
4		Birth			
	Full Name of Spouse*	Mar.			
		Death			
		Burial			
5		Birth			
	Full Name of Spouse*	Mar.			
		Death			
		Burial			
6		Birth			
	Full Name of Spouse*	Mar.			
		Death			
		Burial			
7		Birth			
	Full Name of Spouse*	Mar.			
		Death			
		Burial			
8		Birth			
	Full Name of Spouse*	Mar.			
		Death			
		Burial			
9		Birth			
	Full Name of Spouse*	Mar.			
		Death			
		Burial			
10		Birth			
	Full Name of Spouse*	Mar.			
		Death			
		Burial			

* ADD ANY ADDITIONAL INFORMATION ON BACK PLEASE *

Form AL Copyright 1983 by The Everton Publishers, Inc. P.O. Box 368, Logan, Utah Publishers of THE GENEALOGICAL HELPER. Send for a free catalogue with lists and full descriptions of many genealogical aids.

FAMILY GROUP No.

This Information Obtained From:

Husband's Full Name Andrew Jackson Cleveland (p.2)

Husband's Data	Day Month Year	City, Town or Place	County or Province, etc.	State or Country	Add. Info. on Husb
Birth					
Chr'nd					
Mar.	Mar 4, 1886				
Death					
Burial					

Places of Residence

Occupation | Church Affiliation | Military Rec.

Other wives, if any. No. (1) (2) etc. Make separate sheet for each mar. Sallie J. Whalen

His Father Henry Wilson Cleveland Mother's Maiden Name Elizabeth Mariah Bare

Wife's Full Maiden Name Sallie F. Hill

Wife's Data	Day Month Year	City, Town or Place	County or Province, etc.	State or Country	Add. Info. on Wife
Birth	Nov 20, 1852				
Chr'nd					
Death					
Burial					

Compiler

Address

City, State

Date

Places of Residence

Occupation if other than Housewife | Church Affiliation

Other husbands, if any. No. (1) (2) etc. Make separate sheet for each mar.

Her Father Tms. Hill Mother's Maiden Name

Sex	Children's Names in Full (Arrange in order of birth)	Children's Data	Day Month Year	City, Town or Place	County or Province, etc.	State or Country	Add. Info. on Child
	1	Birth					Died soon after birth
F	Full Name of Spouse*	Mar.					
		Death					
		Burial					
	2	Birth	May 16, 1888				
	Minor A.	Mar.					
	Full Name of Spouse*	Death					
		Burial					
	3	Birth	Nov 24, 1890				
	Henry Clay	Mar.					
	Full Name of Spouse*	Death					
		Burial					
	4	Birth					
		Mar.					
	Full Name of Spouse*	Death					
		Burial					
	5	Birth					
		Mar.					
	Full Name of Spouse*	Death					
		Burial					
	6	Birth					
		Mar.					
	Full Name of Spouse*	Death					
		Burial					
	7	Birth					
		Mar.					
	Full Name of Spouse*	Death					
		Burial					
	8	Birth					
		Mar.					
	Full Name of Spouse*	Death					
		Burial					
	9	Birth					
		Mar.					
	Full Name of Spouse*	Death					
		Burial					
	10	Birth					
		Mar.					
	Full Name of Spouse*	Death					
		Burial					

* ADD ADDITIONAL CHILDREN ON BACK OF PAGE *

Form A1. Copyright 1963 by The Genealogical Publishers, Inc. Genealogical Publishing Co., Inc. Baltimore, Md. 21202. Printed in the United States of America. All rights reserved including the right to reproduce this form or any part thereof. Permission is granted to reproduce limited quantities of this form for personal use only, provided that the above notice is included with each copy. Permission is not granted to reproduce this form in any manner for commercial purposes, including but not limited to, resale, lists and full descriptions of many genealogical aids.

FAMILY GROUP No. _____ Husband's Full Name Joseph Mitchel

This Information Obtained From:

Husband's Data	Day Month Year	City, Town or Place	County or Province, etc.	State or Country	Add. Info. on Husband
Birth					
Chr'nd					
Mar.	1833				
Death	1851				
Burial					

Places of Residence

Occupation Minister Church Affiliation Christian Military Rec.

Other wives, if any. No. (1) (2) etc. Make separate sheet for each mar. (m. before Margaret)

His Father Wm. Mitchel Mother's Maiden Name

Wife's Full Maiden Name Margaret Cleveland

Wife's Data	Day Month Year	City, Town or Place	County or Province, etc.	State or Country	Add. Info. on Wife
Birth	Jan 5, 1795	Loudoun County, VA			
Chr'nd					
Death	Feb 14, 1876	Cynthiana, Harrison County, KY			
Burial					

Compiler

Address

City, State

Date

Places of Residence

Occupation if other than Housewife Church Affiliation

Other husbands, if any. No. (1) (2) etc. Make separate sheet for each mar.

Her Father Wm. Cleveland Mother's Maiden Name Margaret "Peggy" Wilson

Form A1 Copyright 1963 by The Everton Publishers Inc. P.O. Box 368, Logan, Utah. Publishers of THE GENEALOGICAL HELPER. Send for a free catalogue with lists and full descriptions of many genealogical aids

Sex	Children's Names in Full (Arrange in order of birth)	Children's Data	Day Month Year	City, Town or Place	County or Province, etc.	State or Country	Add. Info. on Children
1	Harriet L.	Birth	Oct 4, 1835	Harrison County, KY			
	Full Name of Spouse*	Mar.	1858				
	Matthew Messick	Death					
		Burial					
2	Nancy J.	Birth	Feb 6, 1840				Son Edward
	Full Name of Spouse*	Mar.	Jan, 1860				F. Todd born
	WJ Todd	Death	Jan 18, 1861				Jan 15, 1861 -
		Burial					Olney, IL
3		Birth					
	Full Name of Spouse*	Mar.					
		Death					
		Burial					
4		Birth					
	Full Name of Spouse*	Mar.					
		Death					
		Burial					
5		Birth					
	Full Name of Spouse*	Mar.					
		Death					
		Burial					
6		Birth					
	Full Name of Spouse*	Mar.					
		Death					
		Burial					
7		Birth					
	Full Name of Spouse*	Mar.					
		Death					
		Burial					
8		Birth					
	Full Name of Spouse*	Mar.					
		Death					
		Burial					
9		Birth					
	Full Name of Spouse*	Mar.					
		Death					
		Burial					
10		Birth					
	Full Name of Spouse*	Mar.					
		Death					
		Burial					

FAMILY GROUP No. _____ **Husband's Full Name** Matthew Messick

This Information Obtained From:

Jacob & Annie McConnell Messick of Scott County, KY; later moved to IL.

Husband's Data	Day Month Year	City, Town or Place County or Province, etc. State or Country	Add. Info. on Husb
Birth	July 4, 1837	Jessamine County, KY	
Chr'nd			
Mar.	1858		
Death			
Burial			

Places of Residence

Occupation Church Affiliation Military Rec.

Other wives, if any. No. (1) (2) etc. Make separate sheet for each mar.

His Father Jacob Messick Mother's Maiden Name Annie McConnell

Wife's Full Maiden Name Harriet L. Mitchel

Wife's Data	Day Month Year	City, Town or Place County or Province, etc. State or Country	Add. Info. on Wife
Birth	Oct 4, 1835	Harrison County, KY	
Chr'nd			
Death			
Burial			

Compiler

Address

City, State

Date

Places of Residence

Occupation if other than Housewife Church Affiliation

Other husbands, if any. No. (1) (2) etc. Make separate sheet for each mar.

Her Father Joseph Mitchel Mother's Maiden Name Margaret Cleveland

Sex	Children's Names in Full (Arrange in order of birth)	Children's Data	Day Month Year	City, Town or Place County or Province, etc. State or Country	Add. Info. on Child
1	James W.	Birth	Aug 7, 1859	Cynthiana, Harrison County, KY	
	Full Name of Spouse*	Mar.			
		Death			
		Burial			
2	Joseph T.	Birth	Jan 16, 1864	Cynthiana, KY	
	Full Name of Spouse*	Mar.			
		Death	Aug 7, 1866	Cynthiana, KY	
		Burial			
3	Jacob L.	Birth	Mar 19, 1867		
	Full Name of Spouse*	Mar.			
		Death			
		Burial			
4	Margaret T.	Birth	Apr 12, 1871		
	Full Name of Spouse*	Mar.			
		Death			
		Burial			
5		Birth			
	Full Name of Spouse*	Mar.			
		Death			
		Burial			
6		Birth			
	Full Name of Spouse*	Mar.			
		Death			
		Burial			
7		Birth			
	Full Name of Spouse*	Mar.			
		Death			
		Burial			
8		Birth			
	Full Name of Spouse*	Mar.			
		Death			
		Burial			
9		Birth			
	Full Name of Spouse*	Mar.			
		Death			
		Burial			
10		Birth			
	Full Name of Spouse*	Mar.			
		Death			
		Burial			

Form A1. Copyright 1933 by The Everton Publishers, Inc. P.O. Box 368, Logan, Utah. Publishers of THE GENEALOGICAL HELPER. Send for a free catalogue with lists and full descriptions of many genealogical aids.

Family Group Sheet

Husband's Full Name W. J. Todd **Chart No.**

Husband's Data	Day Month Year	City, Town or Place	County or Province, etc.	State or Country	Add. Info. on Husband
Birth					
Chr'nd					
Marr.	Jan. 1860				
Death					
Burial					

Places of Residence

Occupation | Church Affiliation | Military Rec.

Other wives, if any. No. (1) (2) etc.
Make separate sheet for each marr.

His Father | Mother's Maiden Name

Wife's Full Maiden Name Nancy J. Mitchel

Wife's Data	Day Month Year	City, Town or Place	County or Province, etc	State or Country	Add. Info. on Wife
Birth	Feb 6, 1840				
Chr'nd					
Death	Jan 18, 1861				
Burial					

Places of Residence

Occupation | Church Affiliation | Military Rec.

Other husbands, if any. No. (1) (2) etc.
Make separate sheet for each marr.

Her Father Joseph Mitchel | Mother's Maiden Name Margaret Cleveland

Sex	Children's Names in Full (Arrange in order of birth)	Children's Data	Day Month Year	City, Town or Place	County or Province, etc.	State or Country	Add. info. on Children
	1 Edward F.	Birth	Jan 15, 1861	Olney, IL			
	Full Name of Spouse	Marr.					
		Death					
		Burial					
	2	Birth					
	Full Name of Spouse	Marr.					
		Death					
		Burial					
	3	Birth					
	Full Name of Spouse	Marr.					
		Death					
		Burial					
	4	Birth					
	Full Name of Spouse	Marr.					
		Death					
		Burial					
	5	Birth					
	Full Name of Spouse	Marr.					
		Death					
		Burial					
	6	Birth					
	Full Name of Spouse	Marr.					
		Death					
		Burial					
	7	Birth					
	Full Name of Spouse	Marr.					
		Death					
		Burial					
	8	Birth					
	Full Name of Spouse	Marr.					
		Death					
		Burial					

Compiler

Address

City, State, Zip

Date

Notes:

Form A100, Family Group Sheet by The Everton Publishers, P.O. Box 368, Logan, UT 84321. Publishers of *The Genealogical Helper*. Send for a free catalogue with list and full descriptions of many genealogical aids.

Husband's Full Name

Additional Children and Sources:

Husband's name

Wife's name

Sex	Childrens Names in Full (Arrange in order of birth)	Childrens Data	Day Month Year	City, Town or Place County or Province, etc. State or Country	Add. info. on Children
	9	Birth			
		Marr.			
	Full Name of Spouse	Death			
		Burial			
	10	Birth			
		Marr.			
	Full Name of Spouse	Death			
		Burial			
	11	Birth			
		Marr.			
	Full Name of Spouse	Death			
		Burial			
	12	Birth			
		Marr.			
	Full Name of Spouse	Death			
		Burial			
	13	Birth			
		Marr.			
	Full Name of Spouse	Death			
		Burial			
	14	Birth			
		Marr.			
	Full Name of Spouse	Death			
		Burial			
	15	Birth			
		Marr.			
	Full Name of Spouse	Death			
		Burial			

Sources for Husband:

Sources for Wife:

Sources for Children:

Additional Information:

FAMILY GROUP No. ____

Husband's Full Name William Franklin Cleveland

This Information Obtained From: *David Scott b. c1755; moved from PA to KY c1785; farmer of Harrison County, KY; d. there, Dec 25, 1813; m. Nancy Welch c1778.

*Elizabeth Stump Woolery - mother of Wm.'s son-in-law James (Sarah Ann's husband); b. Mar 19, 1798, d. Sept 10, 1878 - daughter of Jacob & Betsey Smelser Stump.

Husband's Data	Day Month Year	City, Town or Place	County or Province, etc.	State or Country	Add. Info. on Husband
Birth	June 10, 1803	Loudoun	County, VA		athlete excelling in running
Chr'nd					
Mar.	Oct 25, 1826	Harrison	County, KY		
Death	June 20, 1888	Pendleton	County, KY		
Burial					

Places of Residence Pendleton & Harrison Counties, KY

Occupation ~~farmer~~ Church Affiliation Baptist Military Rec.

Other wives, if any. No. (1) (2) etc. Make separate sheet for each mar. * Mrs. Elizabeth (Stump) Woolery (widow) Aug 2, 1840

His Father Wm Cleveland Mother's Maiden Name Margaret "Peggy" Wilson

Wife's Full Maiden Name Cassandra/ Cassandrew Scott

Wife's Data	Day Month Year	City, Town or Place	County or Province, etc.	State or Country	Add. Info. on Wife
Birth	July 22, 1801	Harrison	County, KY		
Chr'nd					
Death	Mar 4, 1840	Havilandsville, KY			
Burial					

Compiler

Address

City, State

Date

Places of Residence

Occupation if other than Housewife Church Affiliation

Other husbands, if any. No. (1) (2) etc. Make separate sheet for each mar.

Her Father David Scott * Mother's Maiden Name Nancy Welch

Sex	Children's Names in Full (Arrange in order of birth)	Children's Data	Day Month Year	City, Town or Place	County or Province, etc.	State or Country	Add. Info. on Children
1	Martha Jane	Birth	Aug 18, 1827	Pendleton	County, KY		"reared a large family of children"
	Full Name of Spouse*	Mar.					
	Dr. Tms. Baltzelle	Death					
		Burial					
2	Sarah Ann	Birth	Oct 15, 1829	Pendleton	County, KY		Harrison County, KY
	Full Name of Spouse*	Mar.	Aug 2, 1849				
	James Woolery	Death					
		Burial					
3	Henry Jasper	Birth	Nov 17, 1831	Harrison	County, KY		Had sons
	Full Name of Spouse*	Mar.	Oct 26 1851				
	Polly Mitchell	Death	, 18__	Cynthiana, KY			
		Burial					
4	James William	Birth	Dec 9, 1833	Harrison	County, KY		unm. See bio notes on back
	Full Name of Spouse*	Mar.					
		Death	June 4, 1864	Atlanta, GA			
		Burial					
5	Fenton Jackson	Birth	May 28, 1836	Harrison	County, KY		See bio notes on back
	Full Name of Spouse*	Mar.					
	Sue Courtney	Death					
		Burial					
6	Nancy Louisa	Birth	Nov 19, 1838	Harrison	County, KY		2nd husband: W.H. Cravens
	Full Name of Spouse*	Mar.					
	Todd	Death	Sept 20, 1888	Lexington, KY			
		Burial					
7		Birth					
	Full Name of Spouse*	Mar.					
		Death					
		Burial					
8		Birth					
	Full Name of Spouse*	Mar.					
		Death					
		Burial					
9		Birth					
	Full Name of Spouse*	Mar.					
		Death					
		Burial					
10		Birth					
	Full Name of Spouse*	Mar.					
		Death					
		Burial					

Form A1 Copyright 1963 by The Everton Publishers, Inc. Logan, Utah. All rights reserved. THIS FORM IS NOT to be reproduced. Used by permission. GENEALOGICAL lists and full descriptions of many genealogical aids.

James Wm. Cleveland – enlisted CSA Apr 23, 1861; was 1st lt. under Capt. Joe Desha, 1st Kentucky Infantry. Fought at Dranesville, Dam No. 1, Warwick River Peninsula, Spring – 1862; in Cameron's Battalion in SW-VA & KY; in Sept, 1862, assisted recruiting an infantry co. & was promoted from private to 1st Lt.; co. served in KY, fought at Hartwell; in 1863, back to SW VA & TN during summer; back to KY in 1864; fought at Rocky Fail Gap, Resaca, & Dallas. While "gallantly leading his men" at Dallas, he was wounded 4 times & died.

Fenton Jackson Cleveland – crippled when 8 yrs old; educated at KY Normal School, Lexington. School teacher & farmer. Joined Company A, 1st Battalion, KY Cavalry, CSA, near Petersburg, about Oct 20, 1861 (Capt. John Shawhaw). Was in battle Middle Creek against Gen. JA. Garfield. Served to about Nov 20, 1862. Wife Sue Courtney from Shelby County, KY.

FAMILY GROUP No. ____

Husband's Full Name James Woolery

This Information Obtained From: Woolery, ancestry: John Ulerich b. probably in Holland c1750; came to PA. then to KY; m. Polly; d. c1828. Joseph Wolery b. June 27, 1793 d. Apr 30, 1839; m. Elizabeth Stump - b. Mar 19, 1798, d. Sept 10, 1878; daughter of Jacob & Betsey Smelser Stump.

Husband's Data	Day Month Year	City, Town or Place	County or Province, etc.	State or Country	Add. Info. on Husb
Birth	Dec 21, 1824				
Chr'nd					
Mar.	Aug 2, 1849				
Death					
Burial					

Places of Residence: Harrison County, KY

Occupation: farmer — Church Affiliation — Military Rec.

Other wives, if any. No. (1) (2) etc. Make separate sheet for each mar.

His Father: Joseph Woolery — Mother's Maiden Name: Elizabeth Stump

Wife's Full Maiden Name Sarah Ann Cleveland

Wife's Data	Day Month Year	City, Town or Place	County or Province, etc.	State or Country	Add. Info. on Wife
Birth	Oct 15, 1829	Pendleton County, KY			
Chr'nd					
Death					
Burial					

Compiler

Address

City, State

Date

Places of Residence

Occupation if other than Housewife — Church Affiliation

Other husbands, if any. No. (1) (2) etc. Make separate sheet for each mar.

Her Father: Wm. Franklin Cleveland — Mother's Maiden Name: Cassandrew Scott

Sex	Children's Names in Full (Arrange in order of Birth)	Children's Data	Day Month Year	City, Town or Place	County or Province, etc.	State or Country	Add. Info. on Child
1	William Henry	Birth	Oct 26, 1850	Harrison County, KY			
	Full Name of Spouse: Linnie Kirk	Mar.	Oct 19, 1876	Flushing, Belmont County, OH			
		Death	July 30, 1889	Bethany, WV			
		Burial					
2	George Edward	Birth	Jan 21, 1853	Pendleton County, KY			
	Full Name of Spouse: Martha Jolly	Mar.	Dec 24, 1874	Pendleton County, KY			
		Death					
		Burial					
3	Martha Alice	Birth	Jan 29, 1855	Pendleton County, KY			
	Full Name of Spouse: Rev Julius S. Kendrick	Mar.	June 23, 1881				
		Death					
		Burial					
4	Lewis Cass	Birth	Apr 11, 1858	Pendleton County, KY			
	Full Name of Spouse: Mattie Virginia Paul	Mar.	Aug 7, 1888				
		Death					
		Burial					
5	Jefferson Davis	Birth	June 21, 1861	Pendleton County, KY			
	Full Name of Spouse: Annie Cleveland	Mar.	Sept 9, 1886				
		Death					
		Burial					
6	Joseph Fenton	Birth	July 2, 1864	Pendleton County, KY			
	Full Name of Spouse: Sue Neill	Mar.	Aug 13, 1890	New Lisbon, Columbiana County, OH			
		Death					
		Burial					
7	Emmett Sims	Birth	Nov 18, 1867	Pendleton County, KY			was beginning study of medicine
	Full Name of Spouse:	Mar.					
		Death	Nov 6, 1886	Harrison County, KY			
		Burial					
8	Kirby Smith	Birth	Nov 25, 1870	Pendleton County, KY			Bethany College (WV) - surveyor + civil engineer
	Full Name of Spouse:	Mar.					
		Death					
		Burial					
9		Birth					
	Full Name of Spouse:	Mar.					
		Death					
		Burial					
10		Birth					
	Full Name of Spouse:	Mar.					
		Death					
		Burial					

ADD ANY ADDITIONAL INFORMATION ON BACK PLEASE *

From All Copyright 1980 by The Everton Publishers, Inc. Logan, Utah. All rights reserved. Except as permitted under the GENEALOGICAL INFO. PER. Send for a free catalogue with hints and full descriptions of many genealogical aids.

FAMILY GROUP No. _____

Husband's Full Name William Henry Woolery

This Information Obtained From:

Husband's Data	Day Month Year	City, Town or Place County or Province, etc. State or Country	Add. Info. on Husb
Birth	Oct 26, 1850	Harrison County, KY	Bio notes
Chr'nd			on back
Mar.	Oct 19, 1876	Flushing, Belmont County, OH	
Death	July 30, 1889	Bethany, WV	
Burial			

Places of Residence

Occupation pastor Church Affiliation Military Rec.

Other wives, if any. No. (1) (2) etc. Make separate sheet for each mar.

His Father James Woolery Mother's Maiden Name Sarah Ann Cleveland

Wife's Full Maiden Name Linnie Kirk

Wife's Data	Day Month Year	City, Town or Place County or Province, etc. State or Country	Add. Info. on Wife
Birth			
Chr'nd			
Death			
Burial			

Compiler

Address

City, State

Date

Places of Residence

Occupation if other than Housewife Church Affiliation

Other husbands, if any. No. (1) (2) etc. Make separate sheet for each mar.

Her Father Kersey Kirk Mother's Maiden Name

Sex	Children's Names in Full (Arrange in order of birth)	Children's Data	Day Month Year	City, Town or Place County or Province, etc. State or Country	Add. Info. on Child
1	Mary Alice	Birth	Sept 2, 1879	Hopedale, Harrison County, OH	
	Full Name of Spouse*	Mar.			
		Death	before Aug 13, 1899	Bethany, WV	
		Burial			
2	Annie	Birth	Sept 2, 1881	Somerset, PA	
	Full Name of Spouse*	Mar.			
		Death			
		Burial			
3	William Kirk	Birth	June 20, 1888	Bethany, WV	
	Full Name of Spouse*	Mar.			
		Death			
		Burial			
4		Birth			
	Full Name of Spouse*	Mar.			
		Death			
		Burial			
5		Birth			
	Full Name of Spouse*	Mar.			
		Death			
		Burial			
6		Birth			
	Full Name of Spouse*	Mar.			
		Death			
		Burial			
7		Birth			
	Full Name of Spouse*	Mar.			
		Death			
		Burial			
8		Birth			
	Full Name of Spouse*	Mar.			
		Death			
		Burial			
9		Birth			
	Full Name of Spouse*	Mar.			
		Death			
		Burial			
10		Birth			
	Full Name of Spouse*	Mar.			
		Death			
		Burial			

* ADD ANY ADDITIONAL INFORMATION ON BACK PLEASE *

Form AL Copyright 1983 by The Everton Publishers, Inc. P.O. Box 368, Logan, Utah. Publishers of THE GENEALOGICAL HELPER. Send for a free catalogue with lists and full descriptions of many genealogical aids.

Wm. Henry Woolery: A.M. (Bethany, 1883); LLD (WVU 1888). Attended KY U & Bethany College. Grad from Bethany June, 1876, w/ second honors in class. Pastor of Disciple Church at Pompey, NY, Hopedale, & Somerset. Elected to chair of Latin, Bethany College, 1883. Elected 3rd pres of Bethany College 1887. Lectured & wrote.

FAMILY GROUP No. _____ **Husband's Full Name** George Edward Woolery

This Information Obtained From:

Husband's Data	Day Month Year	City, Town or Place County or Province, etc. State or Country	Add. Info. on Husb
Birth	Jan 21, 1853	Pendleton County, KY	
Chr'nd			
Mar.	Dec 24, 1874	Pendleton County, KY	
Death			
Burial			

Places of Residence

Occupation farmer Church Affiliation Military Rec.

Other wives, if any. No. (1) (2) etc. Make separate sheet for each mar.

His Father James Woolery Mother's Maiden Name Sarah Ann Cleveland

Wife's Full Maiden Name Martha Jolly

Wife's Data	Day Month Year	City, Town or Place County or Province, etc. State or Country	Add. Info. on Wife
Birth	Apr 10, 1858	Pendleton County, KY	
Chr'nd			
Death			
Burial			

Compiler

Address

City, State

Date

Places of Residence

Occupation if other than Housewife Church Affiliation

Other husbands, if any. No. (1) (2) etc. Make separate sheet for each mar.

Her Father Robert Jolly Mother's Maiden Name

Sex	Children's Names in Full (Arrange in order of birth)	Children's Data	Day Month Year	City, Town or Place County or Province, etc. State or Country	Add. Info. on Child
1	Della Homer	Birth	Dec 26, 1875	Harrison County, KY	
	Full Name of Spouse*	Mar.			
		Death			
		Burial			
2	Luther	Birth	Dec 22, 1876	Harrison County, KY	
	Full Name of Spouse*	Mar.			
		Death	Dec 24, 1876	Harrison County, KY	
		Burial			
3	Pearl	Birth	Mar 23, 1881	Harrison County, KY	
	Full Name of Spouse*	Mar.			
		Death	Sept, 1882	Harison County, KY	
		Burial			
4		Birth			
	Full Name of Spouse*	Mar.			
		Death			
		Burial			
5		Birth			
	Full Name of Spouse*	Mar.			
		Death			
		Burial			
6		Birth			
	Full Name of Spouse*	Mar.			
		Death			
		Burial			
7		Birth			
	Full Name of Spouse*	Mar.			
		Death			
		Burial			
8		Birth			
	Full Name of Spouse*	Mar.			
		Death			
		Burial			
9		Birth			
	Full Name of Spouse*	Mar.			
		Death			
		Burial			
10		Birth			
	Full Name of Spouse*	Mar.			
		Death			
		Burial			

* ADD ANY ADDITIONAL INFORMATION ON BACK PLEASE *

Form A1. Copyright 1983 by The Everton Publishers, Inc. P.O. Box 368, Logan, Utah Publishers of THE GENEALOGICAL HELPER. Send for a free catalogue with lists and full descriptions of many genealogical aids.

FAMILY GROUP No. _____ **Husband's Full Name** Julius S. Kendrick

This Information Obtained From:

Husband's Data	Day Month Year	City, Town or Place County or Province, etc. State or Country	Add. Info. on Husb
Birth	Feb 21, 1850	Grant County, KY	grad KY U
Chr'nd			
Mar.	June 23, 1881		
Death			
Burial			

Places of Residence Danville, KY

Occupation Rev Church Affiliation Disciples Church Military Rec.

Other wives, if any. No. (1) (2) etc. Make separate sheet for each mar.

His Father Joseph Kendrick Mother's Maiden Name Sarah Hall

Wife's Full Maiden Name Martha Alice Woolery

Wife's Data	Day Month Year	City, Town or Place County or Province, etc. State or Country	Add. Info. on Wife
Birth	Jan 29, 1855	Pendleton County, KY	
Chr'nd			
Death			
Burial			

Compiler

Address

City, State

Date

Places of Residence

Occupation if other than Housewife Church Affiliation

Other husbands, if any. No. (1) (2) etc. Make separate sheet for each mar.

Her Father James Woolery Mother's Maiden Name Sarah Ann Cleveland

Sex	Children's Names in Full (Arrange in order of birth)	Children's Data	Day Month Year	City, Town or Place County or Province, etc. State or Country	Add. Info. on Child
1	William Henry	Birth	Mar 7, 1882	Selma, AL	
	Full Name of Spouse*	Mar.			
		Death			
		Burial			
2		Birth			
		Mar.			
	Full Name of Spouse*	Death			
		Burial			
3		Birth			
		Mar.			
	Full Name of Spouse*	Death			
		Burial			
4		Birth			
		Mar.			
	Full Name of Spouse*	Death			
		Burial			
5		Birth			
		Mar.			
	Full Name of Spouse*	Death			
		Burial			
6		Birth			
		Mar.			
	Full Name of Spouse*	Death			
		Burial			
7		Birth			
		Mar.			
	Full Name of Spouse*	Death			
		Burial			
8		Birth			
		Mar.			
	Full Name of Spouse*	Death			
		Burial			
9		Birth			
		Mar.			
	Full Name of Spouse*	Death			
		Burial			
10		Birth			
		Mar.			
	Full Name of Spouse*	Death			
		Burial			

Form AL Copyright 1983 by The Everton Publishers, Inc. P.O. Box 368, Logan, Utah Publishers of THE GENEALOGICAL HELPER Send for a free catalogue with lists and full descriptions of many genealogical aids.

* ADD ANY ADDITIONAL INFORMATION ON BOOK PLEASE *

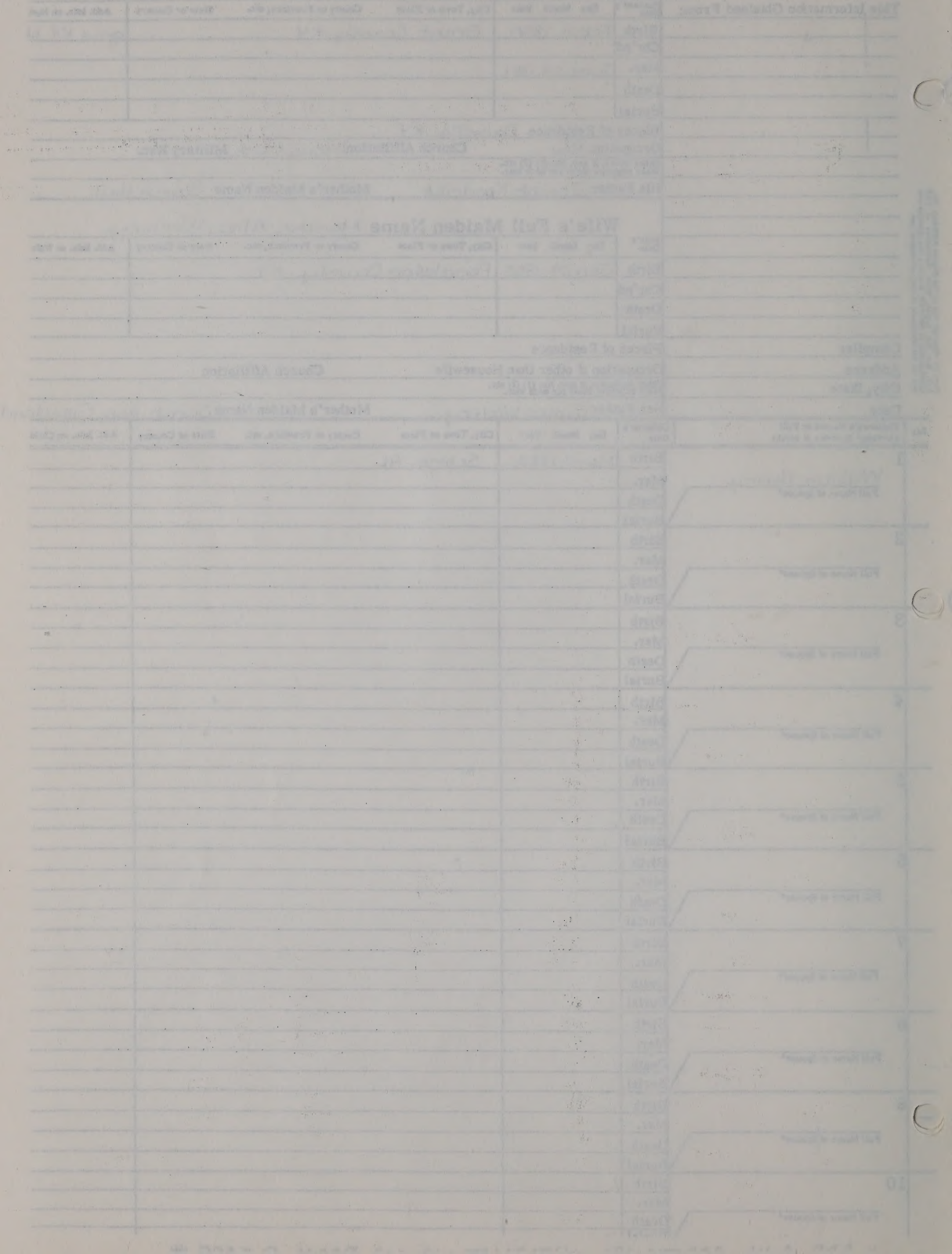

FAMILY GROUP No. _____

This Information Obtained From:

Husband's Full Name Lewis Cass Woolery

Husband's Data	Day Month Year	City, Town or Place County or Province, etc. State or Country	Add. Info. on Husb
Birth	Apr 11, 1858	Pendleton County, KY	Bio notes
Chr'nd			on back
Mar.	Aug 7, 1888		
Death			
Burial			

Places of Residence

Occupation Church Affiliation Military Rec.

Other wives, if any. No. (1) (2) etc. Make separate sheet for each mar.

His Father James Woolery Mother's Maiden Name Sarah Ann Cleveland

Wife's Full Maiden Name Mattie Virginia Paul

Wife's Data	Day Month Year	City, Town or Place County or Province, etc. State or Country	Add. Info. on Wife
Birth	June 15, 1859	Knox County, OH	
Chr'nd			
Death			
Burial			

Compiler

Address

City, State

Date

Places of Residence

Occupation if other than Housewife Church Affiliation

Other husbands, if any. No. (1) (2) etc. Make separate sheet for each mar.

Her Father Albert Bettel Paul Mother's Maiden Name Annie Hayes (Knox)

Sex	Children's Names in Full (Arrange in order of birth)	Children's Data	Day Month Year	City, Town or Place County or Province, etc. State or Country	Add. Info. on Child
1	Annie Pauline	Birth	Dec 14, 1889	Bethany, WV	
	Full Name of Spouse*	Mar.			
		Death			
		Burial			
2		Birth			
	Full Name of Spouse*	Mar.			
		Death			
		Burial			
3		Birth			
	Full Name of Spouse*	Mar.			
		Death			
		Burial			
4		Birth			
	Full Name of Spouse*	Mar.			
		Death			
		Burial			
5		Birth			
	Full Name of Spouse*	Mar.			
		Death			
		Burial			
6		Birth			
	Full Name of Spouse*	Mar.			
		Death			
		Burial			
7		Birth			
	Full Name of Spouse*	Mar.			
		Death			
		Burial			
8		Birth			
	Full Name of Spouse*	Mar.			
		Death			
		Burial			
9		Birth			
	Full Name of Spouse*	Mar.			
		Death			
		Burial			
10		Birth			
	Full Name of Spouse*	Mar.			
		Death			
		Burial			

* ADD ANY ADDITIONAL INFORMATION ON BACK PLEASE *

Form A1. Copyright 1983 by The Everton Publishers, Inc. P.O. Box 368, Logan, Utah Publishers of THE GENEALOGICAL HELPER. Send for a free catalogue with lists and full descriptions of many genealogical aids.

Lewis Cass Woolery - remained on father's farm until he was 20. Attended Hopedale Normal College & Bethany College (WV). Grad. from Bethany June, 1884, receiving "first honor" in class. Returned to Pendleton County, KY, to study & practice law in Falmouth. Principal of LaFayette College in Higginsville, MO. Elected to chair of Greek in Bethany College in 1887.

See family group sheet for Jefferson Davis Woolery and Annie Cleveland

Jefferson Davis Woolery: son of James and Sarah Ann Cleveland Woolery
g'son of William Franklin and Cassandrew Scott Cleveland
g-g'son of William and Margaret "Peggy" Wilson Cleveland
g-g-g'son of Alexander and Margaret Doolittle Cleveland

Annie Cleveland: daughter of William Harrison and Nannie Casey Cleveland
g'daughter of Henry Wilson and Elizabeth Mariah Bare Cleveland
g-g'daughter of William and Margaret "Peggy" Wilson Cleveland
g-g-g'daughter of Alexander and Margaret Doolittle Cleveland

FAMILY GROUP No. _____ **Husband's Full Name** Joseph Fenton Woolery

This Information Obtained From:

Husband's Data	Day Month Year	City, Town or Place County or Province, etc. State or Country	Add. Info. on Husb
Birth	July 2, 1864	Pendleton County, KY	Bio notes
Chr'nd			on back
Mar.	Aug 13, 1890	New Lisbon, Columbiana County, OH	
Death			
Burial			

Places of Residence

Occupation Church Affiliation Military Rec.

Other wives, if any. No. (1) (2) etc. Make separate sheet for each mar.

His Father James Woolery Mother's Maiden Name Sarah Ann Cleveland

Wife's Full Maiden Name Sue Neill

Wife's Data	Day Month Year	City, Town or Place County or Province, etc. State or Country	Add. Info. on Wife
Birth			
Chr'nd			
Death			
Burial			

Compiler

Address

City, State

Date

Places of Residence

Occupation if other than Housewife Church Affiliation

Other husbands, if any. No. (1) (2) etc. Make separate sheet for each mar.

Her Father William Neill Mother's Maiden Name

Sex	Children's Names in Full (Arrange in order of birth)	Children's Data	Day Month Year	City, Town or Place County or Province, etc. State or Country	Add. Info. on Child
	1 William Neill	Birth	Nov 7, 1891	New Lisbon, OH	
	Full Name of Spouse*	Mar.			
		Death	Feb 7, 1892	New Lisbon, OH	
		Burial			
	2	Birth			
		Mar.			
	Full Name of Spouse*	Death			
		Burial			
	3	Birth			
		Mar.			
	Full Name of Spouse*	Death			
		Burial			
	4	Birth			
		Mar.			
	Full Name of Spouse*	Death			
		Burial			
	5	Birth			
		Mar.			
	Full Name of Spouse*	Death			
		Burial			
	6	Birth			
		Mar.			
	Full Name of Spouse*	Death			
		Burial			
	7	Birth			
		Mar.			
	Full Name of Spouse*	Death			
		Burial			
	8	Birth			
		Mar.			
	Full Name of Spouse*	Death			
		Burial			
	9	Birth			
		Mar.			
	Full Name of Spouse*	Death			
		Burial			
	10	Birth			
		Mar.			
	Full Name of Spouse*	Death			
		Burial			

* ADD ANY ADDITIONAL INFORMATION ON BACK PLEASE *

Form A1. Copyright 1983 by The Everton Publishers, Inc. P.O. Box 368, Logan, Utah. Publishers of THE GENEALOGICAL HELPER. Send for a free catalogue with lists and full descriptions of many genealogical aids.

Joseph Fenton Woolery - attended Bethany College (WV) - grad June, 1887, receiving first honors in class. Took post grad courses & received A.M. in 1889. Elected Pres. of Nevada Christian University (Nevada, MO) in 1889. Resigned in 1891 to accept chair of mathematics in Fremont Normal College, Fremont, NE.

FAMILY GROUP No.

Husband's Full Name Henry Jasper Cleveland

This Information Obtained From:

Husband's Data	Day Month Year	City, Town or Place	County or Province, etc.	State or Country	Add. Info. on Husb
Birth	Nov 17, 1831	Harrison County, KY			
Chr'nd					
Mar.	Oct 26, 1851				
Death	< 1899	Cynthiana, KY			
Burial					

Places of Residence

Occupation farmer — Church Affiliation — Military Rec.

Other wives, if any. No. (1) (2) etc. Make separate sheet for each mar.

His Father Wm. Franklin Cleveland — Mother's Maiden Name Cassandrew Scott

Wife's Full Maiden Name Polly Mitchel

Wife's Data	Day Month Year	City, Town or Place	County or Province, etc.	State or Country	Add. Info. on Wife
Birth					
Chr'nd					
Death					
Burial					

Compiler

Address

City, State

Date

Places of Residence

Occupation if other than Housewife — Church Affiliation

Other husbands, if any. No. (1) (2) etc. Make separate sheet for each mar.

Her Father Joseph Mitchel — Mother's Maiden Name Mary Bell

Sex	Children's Names in Full (Arrange in order of Birth)	Children's Data	Day Month Year	City, Town or Place	County or Province, etc.	State or Country	Add. Info. on Child
1	Adda	Birth					Ephraim-farmer
	Full Name of Spouse*	Mar.		Robertson County, KY			2nd husband:
	Ephraim Asheroft	Death					John Reeves-farm
		Burial					Robertson County
2	Fenton	Birth					
	Full Name of Spouse*	Mar.		Harrison County, KY			
	Tucker	Death	< 1899				
		Burial					
3	Robert	Birth					
	Full Name of Spouse*	Mar.		Pendleton County, KY			farmer
	Mattie Wagner	Death					
		Burial					
4	Sydney	Birth					
	Full Name of Spouse*	Mar.		Pendleton County, KY			farmer
	Fannie Bristow	Death					Fannie's dad:
		Burial					John Bristow
5		Birth					
	Full Name of Spouse*	Mar.					
		Death					
		Burial					
6		Birth					
	Full Name of Spouse*	Mar.					
		Death					
		Burial					
7		Birth					
	Full Name of Spouse*	Mar.					
		Death					
		Burial					
8		Birth					
	Full Name of Spouse*	Mar.					
		Death					
		Burial					
9		Birth					
	Full Name of Spouse*	Mar.					
		Death					
		Burial					
10		Birth					
	Full Name of Spouse*	Mar.					
		Death					
		Burial					

From All Copyright 1983 by The Everton Publishers, Inc. P.O. Box 368, Logan, Utah. Publishers of THE GENEALOGICAL HELPER. Other use in accordance with this and full descriptions of many previous titles

FAMILY GROUP No. _____ **Husband's Full Name** Fenton Cleveland

This Information Obtained From: _____

Husband's Data	Day	Month	Year	City, Town or Place	County or Province, etc.	State or Country	Add. Info. on Husb
Birth							
Chr'nd							
Mar.				Harrison County, KY			
Death			< 1899				
Burial							

Places of Residence

Occupation farmer Church Affiliation Military Rec.

Other wives, if any. No. (1) (2) etc. Make separate sheet for each mar.

His Father Henry Jasper Cleveland Mother's Maiden Name Polly Mitchel

Wife's Full Maiden Name Tucker

Wife's Data	Day	Month	Year	City, Town or Place	County or Province, etc.	State or Country	Add. Info. on Wife
Birth							
Chr'nd							
Death							
Burial							

Compiler

Address

City, State

Date

Places of Residence

Occupation if other than Housewife Church Affiliation

Other husbands, if any. No. (1) (2) etc. Make separate sheet for each mar.

Her Father Mother's Maiden Name

Sex	Children's Names in Full (Arrange in order of birth)	Children's Data	Day	Month	Year	City, Town or Place	County or Province, etc.	State or Country	Add. Info. on Child
1	Edward	Birth							
	Full Name of Spouse*	Mar.							
		Death							
		Burial							
2	Annie	Birth							
	Full Name of Spouse*	Mar.							
		Death							
		Burial							
3		Birth							
	Full Name of Spouse*	Mar.							
		Death							
		Burial							
4		Birth							
	Full Name of Spouse*	Mar.							
		Death							
		Burial							
5		Birth							
	Full Name of Spouse*	Mar.							
		Death							
		Burial							
6		Birth							
	Full Name of Spouse*	Mar.							
		Death							
		Burial							
7		Birth							
	Full Name of Spouse*	Mar.							
		Death							
		Burial							
8		Birth							
	Full Name of Spouse*	Mar.							
		Death							
		Burial							
9		Birth							
	Full Name of Spouse*	Mar.							
		Death							
		Burial							
10		Birth							
	Full Name of Spouse*	Mar.							
		Death							
		Burial							

* ADD ALL ADDITIONAL MARRIAGES ON BACK OF PAGE *

Form AL Copyright 1983 by The Everton Publishers, Inc. P.O. Box 368, Logan, Utah. Publishers of THE GENEALOGICAL HELPER. Send for a free catalogue with this and 100 other genealogical aids.

FAMILY GROUP No. _____

Husband's Full Name W. H. Cravens

This Information Obtained From:

* Nancy's first husband was a Todd. They lived in WI. Their daughter died in girlhood + is buried in Lexington, KY

Husband's Data	Day Month Year	City, Town or Place County or Province, etc. State or Country	Add. Info. on Husb
Birth			
Chr'nd			
Mar.			
Death			
Burial			

Places of Residence Fayette County, KY

Occupation Church Affiliation Military Rec.

Other wives, if any. No. (1) (2) etc. Make separate sheet for each mar.

His Father Mother's Maiden Name

Wife's Full Maiden Name Nancy Louisa Cleveland

Wife's Data	Day Month Year	City, Town or Place County or Province, etc. State or Country	Add. Info. on Wife
Birth	Nov 19, 1838	Harrison County, KY	
Chr'nd			
Death	Sept 20, 1888	Lexington, KY	
Burial			

Compiler

Address

City, State

Date

Places of Residence

Occupation if other than Housewife Church Affiliation

Other husbands, if any. No. (1) (2) etc. Make separate sheet for each mar. —— Todd*

Her Father Wm. Franklin Cleveland Mother's Maiden Name Cassandrew Scott

Sex	Children's Names in Full (Arrange in order of birth)	Children's Data	Day Month Year	City, Town or Place County or Province, etc. State or Country	Add. Info. on Child
1	Ora	Birth			an "accomplished school teacher." Editor
	Full Name of Spouse*	Mar.			
		Death			
		Burial			
2	Frank	Birth			
	Full Name of Spouse*	Mar.			
		Death			
		Burial			
3	Laura	Birth			
	Full Name of Spouse*	Mar.			
		Death			
		Burial			
4	Mattie	Birth			
	Full Name of Spouse*	Mar.			
		Death			
		Burial			
5		Birth			
	Full Name of Spouse*	Mar.			
		Death			
		Burial			
6		Birth			
	Full Name of Spouse*	Mar.			
		Death			
		Burial			
7		Birth			
	Full Name of Spouse*	Mar.			
		Death			
		Burial			
8		Birth			
	Full Name of Spouse*	Mar.			
		Death			
		Burial			
9		Birth			
	Full Name of Spouse*	Mar.			
		Death			
		Burial			
10		Birth			
	Full Name of Spouse*	Mar.			
		Death			
		Burial			

* ADD ANY ADDITIONAL INFORMATION ON BACK PLEASE *

Form AL Copyright 1983 by The Everton Publishers, Inc. P.O. Box 368, Logan, Utah Publishers of THE GENEALOGICAL HELPER. Send for a free catalogue with lists and full descriptions of many genealogical aids.

FAMILY GROUP No. _____ **Husband's Full Name** Bernard Franklin

This Information Obtained From:

Husband's Data	Day Month Year	City, Town or Place	County or Province, etc.	State or Country	Add. Info. on Husb
Birth	April 28, 1756				
Chr'nd					
Mar.	Mar 14, 1793				
Death	1833			KY	
Burial					

Places of Residence Orange County, VA; KY

Occupation Church Affiliation Military Rec.

Other wives, if any. No. (1) (2) etc. Make separate sheet for each mar.

His Father Bernard Franklin Mother's Maiden Name Mary Cleveland

Wife's Full Maiden Name Martha (or "Patsy") Cleveland

Wife's Data	Day Month Year	City, Town or Place	County or Province, etc.	State or Country	Add. Info. on Wife
Birth	June 9, 1764	Albemarle County, VA			
Chr'nd					
Death	April 18, 1849			MO	
Burial					

Compiler

Address

City, State

Date

Places of Residence Fayette County, KY

Occupation if other than Housewife Church Affiliation

Other husbands, if any. No. (1) (2) etc. Make separate sheet for each mar.

Her Father Alexander Cleveland, Jr. Mother's Maiden Name Margaret Doolittle

Sex	Children's Names in Full (Arrange in order of birth)	Children's Data	Day Month Year	City, Town or Place	County or Province, etc.	State or Country	Add. Info. on Child
	1 Jesse Wylie	Birth					Died
	Full Name of Spouse*	Mar.					young
		Death					
		Burial					
	2	Birth					
	Full Name of Spouse*	Mar.					
		Death					
		Burial					
	3	Birth					
	Full Name of Spouse*	Mar.					
		Death					
		Burial					
	4	Birth					
	Full Name of Spouse*	Mar.					
		Death					
		Burial					
	5	Birth					
	Full Name of Spouse*	Mar.					
		Death					
		Burial					
	6	Birth					
	Full Name of Spouse*	Mar.					
		Death					
		Burial					
	7	Birth					
	Full Name of Spouse*	Mar.					
		Death					
		Burial					
	8	Birth					
	Full Name of Spouse*	Mar.					
		Death					
		Burial					
	9	Birth					
	Full Name of Spouse*	Mar.					
		Death					
		Burial					
	10	Birth					
	Full Name of Spouse*	Mar.					
		Death					
		Burial					

* ADD ANY ADDITIONAL INFORMATION ON BACK PLEASE *

Form A1. Copyright 1933 by The Everton Publishers, Inc. P.O. Box 368, Logan, Utah. Publishers of THE GENEALOGICAL HELPER. Send for a free catalogue with lists and full descriptions of many genealogical aids.

IN THE NAME OF GOD AMAN I, Edward Coffey, being in bed of sickness but in perfect sense and memory thanks be to God; I, Edward Coffey, do bequeath this to be my Last Will and Testament, - I leave all my land to my two sons, John Cofey & Edward Cofey, equal to be devided at sixten Ears of age if the mother of them be ded otherwayes at eithteen years of age. I also give one cow and her increase to my daughter, Marther Cofey at ye ears of sixten or at her mother's deth also one cow yerlen to my son John Cofey & her increase: All the tenebles Stock and Bock I give to my wife Ann Cofey till her deth but if she marys then every one of my Children to have their part as they come of age, and after ye deces of my wife all tenebles to be equall devided between my six children, John Cofey, Edward Cofey, Marther Cofey, Cann Cofey, Austes Cofey, Elizabeth Cofey.
As witness my hand & seal this 14th day of Febry 1715/6.

Samel. Edmondson

his mark
Edward /// Cofey

Themety // Selemon

At a Court held for Essex County on Tuesday ye 20th day of Novr. 1716.

The above last will & Testament of Edward Coffey deced. was presented & proved by the oath of Ann Coffey his wido. & exex. therein named & also by the oaths of Samuel Edmondson & Timothy Seleven the evidences thereto & is ordered to be recorded & is recorded.

Test

Tho: Herman DCCur

A copy-Teste:

A. D. Latam, Clerk
Circuit Court of Essex County, Virginia

Essex County, Virginia Records
Deeds & Wills No. 14, page 669.

Know all men by these psents that we Ann Coffee & Thomas Graves and Jno. Hart are held and firmly bound unto John Lomax Drewry Robinson Aug. Smith Reuben Worth & Thos. Waring justices of the county of Essex & their Success*rs. in the penal sums of one hundred pounds ster. to ye wch payment, well & truly to be made we bind our selves our heirs Exrs & Admrs. jointly & severally firmly by these psents

Witness our hands and Seals this 20th day of Oct. 1716

The condition of this obligation is such that if the above bound Ann Cofey Ec. of ye last Will & Testament of Edward Coffey deced do make or cause to be made a true & perfect Inventory of all and singular the Goods, Chattels & Credits of ye sd. deced.w. ch have or shall come to the hands possession or knowledge of the sd. Ann Coffey or into the hands possession of any other person or persons for her and the same so made do exhibit or cause to be exhibited into the County Court of Essex at such time as she shall be thereunto required by ye Court and the same Goods Chattels & Credits & all other the Goods Chattels and Credits of the said deced at the time of death or which at any time after shall come to the hands & possession of the sd. Ann Coffey or into the hands or possession of any person or persons for her do well & truly admr. according to Law and further do make a true & just accot. of her actings & doings therein when thereto required by the sd. court & also do well and truly pay & deliver all ye legacys contained & specified in the said will & testament as far as the sd goods & Chattels & Credits will thereunto extend & the law shall charge her Then this obligation to be void & or none effect or else to remain in full force & virtue.

Sealed & Delivered in the presence of
Robert Jones.

her
Anne A Coffee his
mark

Thomas T Graves his
mark

John / Hart
mark

At a Court held for Essex County on Tuesday ye 20th day of Oct. 1716.

The above named Ann Coffey, Thomas Graves & John Hart acknowd. this their bond which is ordered to be recorded & is recorded.

Test

Tho. Herman DCl Cur.

A Copy-Teste:

A. D. Latam Clerk
Circuit Court of Essex County, Virginia

Essex County, Virginia records
Deeds & Wills No. 14, Page 669.

Family Group Sheet

Husband's Full Name Edward Coffey, Jr **Chart No.**

Husband's Data	Day Month Year	City, Town or Place	County or Province, etc.	State or Country	Add. Info. on Husband
Birth	< 16 Jul 1700	Essex County, VA			
Chr'nd					
Marr.	c1736	Orange County, VA			
Death	> 1774	probably Albemarle County, VA			
Burial					

Places of Residence

Occupation | Church Affiliation | Military Rec.

Other wives, if any. No. (1) (2) etc.
Make separate sheet for each marr.

His Father Edward Coffey Mother's Maiden Name Ann Powell

Wife's Full Maiden Name Grace Cleveland

Wife's Data	Day Month Year	City, Town or Place	County or Province, etc	State or Country	Add. Info. on Wife
Birth	1 Sep 1716	Gloucester County, VA			
Chr'nd	30 Sep 1716	Abingdon Parish, Gloucester County, VA			
Death					
Burial					

Places of Residence

Occupation | Church Affiliation | Military Rec.

Other husbands, if any. No. (1) (2) etc.
Make separate sheet for each marr.

Her Father Alexander Cleveland Mother's Maiden Name Milly Presley

Sex	Childrens Names in Full (Arrange in order of birth)	Childrens Data	Day Month Year	City, Town or Place	County or Province, etc.	State or Country	Add. info. on Children
	1 Cleveland	Birth	early 1740s				
	Full Name of Spouse	Marr.					
	Elixabeth	Death					
		Burial					
	2 James	Birth					
	Full Name of Spouse	Marr.					
		Death					
		Burial					
	3 William	Birth					
	Full Name of Spouse	Marr.					
		Death					
		Burial					
	4 Jesse	Birth					
	Full Name of Spouse	Marr.					
	Nancy	Death					
		Burial					
	5 Isaac or Isaiah Zara	Birth					
	Full Name of Spouse	Marr.					
		Death					
		Burial					
	6 Joel (?)	Birth					At King's Mt.
	Full Name of Spouse	Marr.					
		Death					
		Burial					
	7	Birth					
	Full Name of Spouse	Marr.					
		Death					
		Burial					
	8	Birth					
	Full Name of Spouse	Marr.					
		Death					
		Burial					

Compiler | Notes:

Address

City, State, Zip

Date

Husband's Full Name

Form A100, Family Group Sheet by The Everton Publishers, P.O. Box 368, Logan, UT 84321. Publishers of *The Genealogical Helper*. Send for a free catalogue with list and full descriptions of many genealogical aids.

Additional Children and Sources:

Husband's name

Wife's name

Sex	Children's Names in Full (Arrange in order of birth)	Children's Data	Day Month Year	City, Town or Place County or Province, etc. State or Country	Add. info. on Children
	9	Birth			
	Full Nar	Marr.			
	10				
	Full Na				
	11				
	Full Na				
	12				
	Full Na				
	13				
	Full Na				
	14				
	Full Name of Spouse	Death			
		Burial			
	15	Birth			
		Marr.			
	Full Name of Spouse	Death			
		Burial			

Edward Coffey,Jr apparently did not leave a will, and there is very little imformation available for this family. The possible children listed were "in the right place at the right time", and were not accounted for in any other Coffey families.

Edward sold his share of theland in Essex Co. to his brother, John, in 1737, and apparently moved to Orange Co. where he witnessed a deed in 1740. The Cleveland family lived in Orange Co. at that time, so that is probably where he met and married Grace. Grace Cleveland signed some records in Orange Co. in 1734, so she was still single at that time. The marriage probably took place after 1737 when Edward moved there.

On 20 Jan.,1751, Edward bought 150 acres in Anson Co., N.C. on Jones Creek on the south side of the Pee Dee River. On 15 Aug. 1752 he sold it and apparently moved back to Orange Co., Va.---he is listed there on the 1749 and 1754 list of tithables. They soon must have moved over to Fredericksville Parish in Albemarle Co. , as Edward is mentioned a number of times in these records from 1769 to 1774. Most of these relate to payments to Edward for care which he provided for Alexander Cleveland, his father-in-law.

Sources for Husband:

Sources for Wife:

Sources for Children:

Additional Information:

be out on their own. Since Elizabeth married John Cleveland who was born 1712 (see chapter 6) it's quite possible she wasn't born until 1714 as some have suggested. The birthyears as given in the chart at the end of this chapter is therefore quite hypothetical except that John and Edward must have been born in 1700 for reasons given earlier.

Edward Coffey, Jr. (Marvin Coffey - source)

John will be the subject of the next chapter. Let's now turn our attention to the other children, each in order, starting with Edward. We know very little about he and his wife Grace Cleveland. Edward sold[25] his share of the land in Essex county to his brother John in 1737 and apparently moved to Orange county where he witnessed a deed in 1740. The Cleveland family lived in Orange county at that time so this is probably where he met and married Grace. We do not know when this marriage took place but Grace Cleveland is mentioned in some Orange county records in 1734[26] so it would have been after this time and probably also after 1737. There is also a brief mention of Edward in Caroline county records in 1745[27] but it is not known if he lived there. On January 20, 1751 he bought[28] 150 acres in Anson county North Carolina on Jones Creek on the south side of the Pee Dee River. A year and a half later on August 15, 1752 he sold it and apparently moved back to Orange county Virginia. He is listed there on the 1749 list of tithables and again in 1754. The family must have soon moved over to Fredericksville Parish in Albemarle county as Edward is mentioned a number of times in these records[29] from 1769 to 1774. Most of these relate to payments to Edward for care which he provided for Alexander Cleveland, evidently his father-in-law.

As to the children of Edward and Grace we have no information. However, I believe there are some otherwise-unaccounted-for Coffeys who could well be their children. The most likely is a Cleveland Coffey (wife Elizabeth) who appears in various Orange and Albemarle county records from 1762 to 1774 (and possibly one record in 1791. He would have had to have been born by the early 1740s. This may also be the Cleveland Coffey who had a land entry[30] in 1778 on Zack's Fork of Lower Creek in Burke county North Carolina.

Another possible son of Edward and Grace is the Benjamin who was born in Virginia in 1763 and is on the Burke county North Carolina census from 1790 to 1850 (Caldwell in 1850). His wife is Leah, born about 1760 in Virginia. The Leah Coffey who married Francis Hickman April 19, 1798 in Jefferson county Tennessee may be their daughter. They also had a son Cleveland, born about 1782 with whom they were living in 1850. The name Benjamin probably came from the Cleveland family, Grace having a brother by that name (see Chapter 6). The chief problem

with this Benjamin being a son of Edward and Grace is that Grace would have been 47 when Benjamin was born, rather late in those days.

Two other possible children of Edward are James Coffey who is on the 1785 enumeration of Botetourt county Virginia and William Coffey, found in some records of Montgomery county Virginia, 1781-1785. It is also possible that these two are children of Peter and Susannah Coffey of Prince Edward county (see chapter 7), but I have found no indication for one or the other. However, the William Coffey on Buckingham county tax lists, 1783-1797, is quite probably Peter's son. He also had land in Prince Edward county and had sons Abner, David and probably Pleasant.

Still other possible children of Edward are Jesse who is in Wilkes county North Carolina records 1779-1786, and an Isaac or Isaiah Zarrah, also in Wilkes county 1782-1796 (see chapter 4 for another possibility of the parentage of these two). The Jesse in Wilkes county up to 1786 may well be the same one who is on the Pendleton county South Carolina census of 1790 and 1800 and the father of six boys, Cleveland, Edward, Joel, Elijah, Elisha, and John who moved to Rabun county Georgia[31] in 1821. The use of the names Cleveland and Edward strengthen the possibility that Jesse was a son of Edward. Since he was over 45 at the time of the 1800 census he would have been born in 1755 or before. Jesse is not on the 1810 census of Pendleton county but a Nancy (over 45) is. This may well be his wife, Jesse having died prior to 1810. The number and age of children in the family are about right if this is the case.

Martha Coffey

Martha (Patsy) married Joshua Stapp (or Stepp).[32,33] He was a son of Abraham and Dorothy (Moss) Stapp (or Stepp) of Essex county Virginia. Abraham made his will[34] October 20, 1710 and it was recorded April 18, 1714.[33] Henry Scalf wrote a book[33] about this family which is both a help and a problem for us. Abraham's children[34] were Abraham Jr., William, Jacob, Joshua, Joseph, James, Ruth, Rebecca, and Martha. Joshua was the most prominent and according to Scalf was born about 1688. He lists his marriage to Martha Coffey as occurring in 1709/10 and her birth as 1690. We know this is not possible as Martha couldn't have been born before 1702 as we have previously seen. I have studied over the information provided by Mr. Scalf and, although no proof is given I will acknowledge that Joshua Stapp could have been born by 1688. However, I can see no reason why he needed to be married by 1709 or 10 and start having children. Indeed, the information given would tend to fit better if the first children were born in the 1720s. I would tend to place the marriage of Joshua and Martha as

Edward and Ann Coffey got the name we do not know but there was a Daniel and Susannah Austin family in Essex county contemporary with Edward, and others before 1700. Of course the name might really be Austes and the person be a female. However, I do not believe the weight of what little evidence we have is in favor of this idea. Assuming then that this child was a male named Austin and married a Miss Chenault (this is the correct spelling) what happened to him? We really haven't a trace in the records as far as I am aware. A Stephen Chenault family occurs in the early 1700s in Essex county and is later in Orange county (1750). When John and Jane (Graves) Coffey sold their land in Essex county (see chapter 4) it was sold in 2 parcels, 1 in 1745 and the other in 1747. In the first instance the witnesses included William Duling and William Chenault, in the second instance William Duling and Stephen Chenault Jr. Thus we see the closeness of the Duling (or Dulin), Chenault, and Coffey families in Essex county. Presumably Austin would have been there too, but if so he apparently failed to create any records. He may have died as a young man or perhaps he did move out of the area. It has been suggested that he might have been the father of Chesley Coffey (see chapter 7) who probably was early in Albemarle county and may have gone to North Carolina, but of whom we also have no records. However, Austin <u>may</u> have been too young to be the father of Chesley.

It is of course possible that without creating public records he did manage to have several children and if so, some of those which I have suggested as children of Edward might be his.

Family Group Sheet

Husband's Full Name Jesse Coffey

Chart No.

Husband's Data	Day Month Year	City, Town or Place	County or Province, etc.	State or Country	Add. Info. on Husband
Birth					
Chr'nd					
Marr.					
Death	1807				
Burial					

Places of Residence

Occupation | Church Affiliation | Military Rec.

Other wives, if any. No. (1) (2) etc.
Make separate sheet for each marr.

His Father Edward Coffey, Jr. | Mother's Maiden Name Grace Cleveland

Wife's Full Maiden Name Nancy

Wifes Data	Day Month Year	City, Town or Place	County or Province, etc	State or Country	Add. Info. on Wife
Birth					
Chr'nd					
Death					
Burial					

Places of Residence

Occupation | Church Affiliation | Military Rec.

Other husbands, if any. No. (1) (2) etc.
Make separate sheet for each marr.

Her Father | Mother's Maiden Name

Sex	Childrens Names in Full (Arrange in order of birth)	Childrens Data	Day Month Year	City, Town or Place	County or Province, etc.	State or Country	Add. info. on Children
	1 Cleveland	Birth	<1780				
		Marr.					
	Full Name of Spouse	Death					
	Martha Brown (?)	Burial					
	2 Bashaba	Birth	25 Mar 1782				
		Marr.	21 Aug 1800	Oconee County, SC			
	Full Name of Spouse	Death	1878				
	William Jones	Burial		Bethel Church, Rabun County, GA			
F	3	Birth	c1784-90				
		Marr.					
	Full Name of Spouse	Death					
		Burial					
	4 John	Birth	1790-1800				
		Marr.					
	Full Name of Spouse	Death					
	Winifred Neville	Burial					
	5 Edward	Birth	1794				
		Marr.					
	Full Name of Spouse	Death					
	Elizabeth Neville	Burial					
	6 Nancy	Birth	1797				
		Marr.	unm				
	Full Name of Spouse	Death					
		Burial					
	7 Joel	Birth	1799				
		Marr.					
	Full Name of Spouse	Death					
	Martha Cobb	Burial					
	8 Elijah	Birth	1802				
		Marr.					
	Full Name of Spouse	Death					
	Nancy Owens	Burial					

Compiler | Notes:

Address

City, State, Zip

Date

Form A100. Family Group Sheet by The Everton Publishers, P.O. Box 368, Logan, UT 84321. Publishers of The Genealogical Helper. Send for a free catalogue with list and full descriptions of many genealogical aids.

Husband's Full Name

Additional Children and Sources:

Husband's name

Wife's name

Sex	Children's Names in Full (Arrange in order of birth)	Children's Data	Day Month Year	City, Town or Place County or Province, etc. State or Country	Add. info. on Children
	9 Elisha	Birth	1802		
	Full Name of Spouse	Marr.			
	Polly White	Death			
		Burial			
	10	Birth			
	Full Name of Spouse	Marr.			
		Death			
		Burial			
	11	Birth			
	Full N	Marr.			
		Death			
	12	Burial			
	Full N	Birth			
		Marr.			
	13	Death			
	Full N	Burial			
		Birth			
	14	Marr.			
	Full Name of Spouse	Death			
		Burial			
	15	Birth			
	Full Name o	Marr.			

Jesse COFFEE came with Colonel Benjamin Cleveland (of Revolutionary War fame, in the Battle of King's Mountain), from Wilkes County North Car. around 1794 to settle along the Tuguloo River in the original Ninety-Six District of So. Car. This later became Pendleton District and still later Anderson and Pickens counties. Pickens later divided into Pickens and Oconee. The property that was Colonel Cleveland's and Jesse Coffee's currently lies in Oconee County, S.C.
Shortly after Jesse's death in 1807, his six sons and at least one son-in-law (William Jones) crossed the Tuguloo to settle in Rabun Co., Ga. Rabun was originated in 1819. Cleveland Coffee (son of Jesse) and William Jones were among the nine Commissioners that made application to the state of Georgia to establish the county of Rabun in 1819.

Sources for H

Jesse Coffee is on the Wilkes Co., North Carolona records from 1779 to 1786. He is then on the Pendleton Co., S.C. census of 1790 & 1800. All six of the sons and the one daughter, Bashaba, later moved to Rabun Co., Ga. in 1821.
Jesse is not on the 1810 census of Pendleton Co., but his widow, Nancy, is, so Jesse died between 1800 & 1810.
Records of Shoal Creek Baptist Church in Oconee Co. S.C. show that on 30 Jan. 1808 Jesse had been deceased. His wife, Nancy, is mentioned (no date) as dismissed.

Sources for Wife:

Sources for Children:

Additional Information:

Family Group Sheet

Husband's Full Name William Jones **Chart No.**

Husband's Data	Day Month Year	City, Town or Place	County or Province, etc.	State or Country	Add. Info. on Husband
Birth	1773				
Chr'nd					
Marr.	21 Aug 1800	Oconee	County, SC		
Death					
Burial		Bethel Church, near Tiger,	Rabun County, GA		

Places of Residence

Occupation | Church Affiliation | Military Rec.

Other wives, if any. No. (1) (2) etc.
Make separate sheet for each marr.

His Father | Mother's Maiden Name

Wife's Full Maiden Name Bashaba Coffey

Wife's Data	Day Month Year	City, Town or Place	County or Province, etc.	State or Country	Add. Info. on Wife
Birth	25 Mar 1782				
Chr'nd					
Death	1878				
Burial		Bethel Church,	Rabun County, GA		

Places of Residence

Occupation | Church Affiliation | Military Rec.

Other husbands, if any. No. (1) (2) etc.
Make separate sheet for each marr.

Her Father Jesse Coffey | Mother's Maiden Name Nancy

Sex	Children's Names in Full (Arrange in order of birth)	Children's Data	Day Month Year	City, Town or Place	County or Province, etc.	State or Country	Add. info. on Children
	1 Nancy	Birth	28 Apr 1802				
		Marr.					
	Full Name of Spouse	Death					
	Alexander Neville	Burial					
	2 Mary	Birth	15 Nov 1803				
		Marr.					
	Full Name of Spouse	Death					
		Burial					
	3 Jesse	Birth	28 Sep 1805	SC			
		Marr.					
	Full Name of Spouse	Death	1891				
	Susan Cannon	Burial		Rabun County, GA			
	4 John	Birth	24 Jun 1807				
		Marr.					
	Full Name of Spouse	Death					
		Burial					
	5 Sarah	Birth	17 Apr 1809				
		Marr.					
	Full Name of Spouse	Death					
	William Watts	Burial					
	6 Moses	Birth	1 Dec 1810				
		Marr.					
	Full Name of Spouse	Death					
		Burial					
	7 Andrew	Birth	30 Oct 1812				
		Marr.					
	Full Name of Spouse	Death					
		Burial					
	8 Lewis Neal	Birth	22 Jun 1814				
		Marr.					
	Full Name of Spouse	Death					
	Elizabeth Alexander	Burial					

Compiler | Notes:

Address

City, State, Zip

Date

Form A100, Family Group Sheet by The Everton Publishers, P.O. Box 368, Logan, UT 84321. Publishers of The Genealogical Helper and for a free catalogue with list and full descriptions of many genealogical aids.

Husband's Full Name

Additional Children and Sources:

Husband's name _____ Wife's name _____

Sex	Children's Names in Full (Arrange in order of birth)	Children's Data	Day Month Year	City, Town or Place County or Province, etc. State or Country	Add. info. on Children
	9 Elizabeth	Birth	11 Apr 1816		
		Marr.			
	Full Name of Spouse	Death			
		Burial			
	10 Malinda	Birth	20 Jan 1818		
		Marr.			
	Full Name of Spouse	Death			
	Beverly Shirley	Burial			
	11 William Newton	Birth	10 Jan 1820		
		Marr.	15 Dec 1853		
	Full Name of Spouse	Death	Civil War		
	Malinda Jane LaPrade	Burial			
	12 Lucinda	Birth	8 Apr 1822		
		Marr.			
	Full Name of Spouse	Death			
	Newton Cathey	Burial			
	13 Bashaba	Birth	5 Apr 1824		
		Marr.			
	Full Name of Spouse	Death			
	Berryman Shirley	Burial			
	14 Patsy	Birth	23 Feb 1825/6		
		Marr.			
	Full Name of Spouse	Death			
	Benjamin Stonecypher	Burial			
	15	Birth			
		Marr.			
	Full Name of Spouse	Death			
		Burial			

Sources for

All birthdates this sheet are from the book SKETCHES/RABUN HISTORY. However, records of James L. Sparks, Knoxville, Tenn., shows all the same dates with the exception of the last child, Patsy, who he shows as 23 Feb. 1826. The latter is more feasible, but either one possible.

Sources fo

William JONES' first purchase of land in Rabun Co. was 8 Jan. 1820. We have not determined where he came from originally, but the book says he "came through No. Carolina, into So. Carolina"(where he married), then with 8 or 10 children , to Georgia. The book says he came with "no less than 10 children", but James L. Sparks records say he came to Georgia in 1815. Sparks record also shows there were 15 children, one (apparently unnamed) died in infancy.

Sources fo

A.O. LaPRADE reported in his family history that he had a newspaper clipping from the KEOWEE COURIER, printed in Walhalla, So. Car. on Friday, Sept. 20, 1872, containing the following information about William Jones:

> In 1872 there were 8 of the Jones children still living, 120 living grandchildren and 178 great-grandchildren, making a total of 306 persons. In addition to this, 7 children and 56 grand and great-grandchildren are dead, making a grand total of 369. The old gentleman made with his own labor in 1870 sufficient corn to do him. He passed away in his 100th year.
> (Note: SKETCHES book says he died at age 100 years & 4 months.)

Additional

Name JONES originates in Wales.

Family Group Sheet

Husband's Full Name Jesse Jones

Chart No.

Husband's Data	Day Month Year	City, Town or Place	County or Province, etc.	State or Country	Add. Info. on Husband
Birth	28 Sep 1805	SC			owner of 2500 acres & 5 slaves
Chr'nd					
Marr.					
Death	1891				
Burial		Tiger, Rabun County, GA			

Places of Residence

Occupation | Church Affiliation | Military Rec.

Other wives if any No. (1) (2) etc
Make separate sheet for each marr

His Father William Jones | Mother's Maiden Name Bashaba Coffey

Wife's Full Maiden Name Susan Cannon

Wife's Data	Day Month Year	City, Town or Place	County or Province, etc	State or Country	Add. Info. on Wife
Birth	c1800				d. at age 44
Chr'nd					
Death					
Burial		Tiger, Rabun County, GA			

Places of Residence

Occupation | Church Affiliation | Military Rec.

Other husbands, if any No. (1) (2) etc
Make separate sheet for each marr

Her Father Henry Cannon | Mother's Maiden Name Hannah Bowen (a widow - not her maiden name probably)

Sex	Childrens Names in Full (Arrange in order of birth)	Childrens Data	Day Month Year	City, Town or Place / County or Province, etc. / State or Country	Add. info. on Children
	1 Malinda Angeline	Birth	20 Oct 1833	Rabun County, GA	
		Marr.	4 Feb 1852	GA	
	Full Name of Spouse: Vincent Henry LaPrade	Death	20 Oct 1920	Habersham County, GA	
		Burial		Oakey Mt. Cem., Habersham Co., GA	
F	2 Thursey	Birth			
		Marr.			
	Full Name of Spouse: Isaac Kerby	Death			
		Burial			
	3 William H.	Birth	c1837		
		Marr.			
	Full Name of Spouse	Death			
		Burial			
	4 Clinton A.	Birth	c1838		
		Marr.			
	Full Name of Spouse	Death			
		Burial			
	5 Russell	Birth	c1839		
		Marr.			
	Full Name of Spouse	Death			
		Burial			
	6 Rachel	Birth			
		Marr.			
	Full Name of Spouse: John Marion York	Death			
		Burial			
	7 Eliza	Birth	c1843		
		Marr.			
	Full Name of Spouse: Sherod Dover	Death			
		Burial			
	8	Birth			
		Marr.			
	Full Name of Spouse	Death			
		Burial			

Compiler

Address

City, State, Zip

Date

Notes:

Form A100, Family Group Sheet by The Everton Publishers, P.O. Box 368, Logan, UT 84321. Publishers of The Genealogical Helper. Send for a free catalogue with list and full descriptions of many genealogical aids.

Husband's Full Name

Additional Children and Sources:

Husband's name

Wife's name

Sex	Children's Names in Full (Arrange in order of birth)	Children's Data	Day Month Year	City, Town or Place County or Province, etc. State or Country	Add. info. on Children
	9	Birth			
		Marr.			
	Full Name of Spouse	Death			
		Burial			
	10	Birth			
		Marr.			
	Full Name of Spouse	Death			
		Burial			
	11	Birth			
		Marr.			
	Full Name of Spouse	Death			
		Burial			
	12	Birth			
		Marr.			
	Full Name of Spouse	Death			
		Burial			
	13	Birth			
		Marr.			
	Full Name of Spouse	Death			
		Burial			
	14	Birth			
		Marr.			
	Full Name of Spouse	Death			
		Burial			
	15	Birth			
		Marr.			
	Full Name of Spouse	Death			
		Burial			

Sources for Husband:

Sources for Wife:

Sources for Children:

Additional Information:

Family Group Sheet

Husband's Full Name Vincent Henry LaPrade **Chart No.**

Husband's Data	Day Month Year	City, Town or Place	County or Province, etc.	State or Country	Add. Info. on Husband
Birth	4 Jan 1828	VA			
Chr'nd					
Marr.	4 Feb 1852	GA			
Death	15 Sep 1887	Habersham County, GA			
Burial		Oakey Mountain Cemetery, Habersham County, GA			

Places of Residence

Occupation | Church Affiliation | Military Rec.

Other wives, if any. No. (1) (2) etc
Make separate sheet for each marr

His Father John LaPrade Mother's Maiden Name Sarah Beersheba Shelton

Wife's Full Maiden Name Malinda Angeline Jones

Wifes Data	Day Month Year	City, Town or Place	County or Province, etc	State or Country	Add. Info. on Wife
Birth	20 Oct 1833	Rabun County, GA			
Chr'nd					
Death	20 Oct 1920	Habersham County, GA			
Burial		Oakey Mountain Cemetery, Habersham County, GA			

Places of Residence

Occupation | Church Affiliation | Military Rec.

Other husbands, if any. No. (1) (2) etc
Make separate sheet for each marr

Her Father Jesse Jones Mother's Maiden Name Susan Cannon

Sex	Childrens Names in Full (Arrange in order of birth)	Childrens Data	Day Month Year	City, Town or Place County or Province, etc. State or Country	Add. info. on Children
	1 Fernando Thornton	Birth	30 Dec 1852	Habersham County, GA	
		Marr.			
	Full Name of Spouse	Death	16 Jul 1936		
	Liza Dover	Burial			
	2 Rutledge Waymanville	Birth	25 Aug 1853	Habersham County, GA	
		Marr.			
	Full Name of Spouse	Death	9 Sept 1876		
	Elizabeth Smith	Burial			
	3 Haveland Trenton	Birth	25 Feb 1856	Habersham County, GA	
		Marr.			
	Full Name of Spouse	Death	19 Jan 1907		
	Jane Franklin	Burial			
	4 Jeconiah Alma	Birth	14 Dec 1857	Habersham County, GA	
		Marr.	31 Aug 1879		
	Full Name of Spouse	Death			
	John Tate	Burial			
	5 Alton Jesse	Birth	24 Nov 1859	Habersham County, GA	
		Marr.	17 Oct 1878	GA	
	Full Name of Spouse	Death	30 Dec 1922	Copan, Washington County, OK	
	Margaret Katherine Fuller	Burial		Sunnyside Cem., Caney, KS	
	6 Cameron John Wise	Birth	30 Sep 1861	Habersham County, GA	
		Marr.	11 Jan 1883		
	Full Name of Spouse	Death	11 Feb 1934		
	Margaret Cornelia Thompson	Burial			
	7 Carera Alpine	Birth	29 Mar 1866	Habersham County, GA	
		Marr.	28 Sept 29 Aug 1887		
	Full Name of Spouse	Death	22 May 1947		
	Sam G Allen	Burial			
	8 Hinton Vincent	Birth	6 Jan 1868	Habersham County, GA	2. Mary E'beth Jenkins. 3. Mary Lajuna Jenkins
		Marr.			
	Full Name of Spouse	Death	6 Apr 1936		
	Sarah Jane Fincannon	Burial			

Compiler

Address

City, State, Zip

Date

Notes:

Husband's Full Name

Form A100 Family Group Sheet by The Everton Publishers, P.O. Box 368, Logan, UT 84321. Publishers of The Genealogical Helper and for a free catalogue with list and full descriptions of many genealogical aids.

Additional Children and Sources:

Husband's name

Wife's name

Sex	Children's Names in Full (Arrange in order of birth)	Childrens Data	Day Month Year	City, Town or Place County or Province, etc. State or Country	Add. info. on Children
	9 James Kimsey	Birth	27 Feb 1870	Habersham County, GA	2. Maude Phillips
		Marr.	10 Jun 1903		3. Hattie
	Full Name of Spouse	Death			
	Mary Ann Shaw	Burial			
	10 Clinton McDermin	Birth	15 Jul 1872	Habersham County, GA	2. Rosalie Phillips
		Marr.			
	Full Name of Spouse	Death	11 Dec. 1948		
	Zora Belle Tatum	Burial			
	11 Aures Oculus	Birth	15 Jun 1874	Habersham County, GA	2. Marie
		Marr.			
	Full Name of Spouse	Death			
	Emma Bowen	Burial			
	12 Zora Alice	Birth	17 Nov 1876	Habersham County, GA	
		Marr.	20 Oct 1897		
	Full Name of Spouse	Death	11 Jul 1960		
	Sherman S. Burnett	Burial			
	13	Birth			
		Marr.			
	Full Name of Spouse	Death			
		Burial			
	14	Birth			
		Marr.			
	Full Name of Spouse	Death			
		Burial			
	15	Birth			
		Marr.			
	Full Name of Spouse	Death			
		Burial			

Sources for Husband:

Sources for Wife:

Sources for Children:

Additional Information:

All children this family were born at the home place at the foot of Oakey Mountain about 10 mi. no. of Clarkesville, Habersham Co., Ga. I cannot believe Rutledge (child #2) was really born just 8 months after his older brother, but all records show him with that birth date, including his gravestone. He did die at age 23, leaving two young children. An older man in that area thinks he died "of 'flu or pneumonia or something like that"---we now know that "premies" are very prone to have respiratory problems so perhaps this is what caused his death at so young an age---- or the birth date is wrong. In those days it was very unusual to even raise a baby that was born a whole month early.
Rutledge's two children were John Henry LaPrade (who started LaPrade's Camp at Lake Burton in Georgia) and a daughter, Mollie. His widow Elizabeth later married Virgil Lovell. Elizabeth was a daughter of John F. ("Rocky Bottom")Smith and Sarah FULLER.

Child #7, Carera Alpine: marriage date 28 Sept.,1887 per family record
29 Aug, 1887 per Georgia I.G.I.

Child #8, Hinton: First wife died; he married second Mary Elizabeth JENKINS on 8 Mar. 1902 and third Maty Lajuna JENKINS (sister to Elizabeth) on 6 May, 1919. There were children by all three.

Child #9,James K.: married second Maude Phillips and third Hattie____?__, Winslow, Az. First wife died. I believe all three preceeded him in death, as he was a widower when we met him in Winslow in about 1945.

Child #10, Clinton: married second Rosalie Phillips, Winslow,Az.

Child #11, A.O.: married second Marie___?___ ,Arizona.

Child no. 1, Fernando, was the father of Arthur T. LaPRADE who became Arizona Supreme Court Judge. Arthur was on the Winnie Ruth Judd case that made headlines in all the newspapers in the 1930's

The wife, Angeline, must have been quite a character from family stories. She outlived her husband by more than 30 years, never remarried. Her children lived from Florida/Georgia to Oklahoma/Arizona and she used to go by train to visit, staying perhaps a month in the home of each son and family. Each family had stories about "grandma". When she visited my branch of the family in Okla., one of the men in town saw her get off the train, recognized her from other previous visits, and with some surprise asked, "Why Grandma LaPrade! Do you always travel ALONE??" She replied hautily, "Of course not---there's always other folks on the train when I travel!" On another trip, a young mother travelling with a sick baby was having a terrible time getting the baby to take it's medicine. Every time she would just about get the spoon to the baby's mouth, baby would wave it's arms and the spoonful of medicine would go flying. Finally, grandma got up out of her seat, crossed the aisle, pointed her long finger in the baby's face and shouted, "YOU SWALLOW THAT MEDICINE!" The frightened baby gulped, and down went the medicine. Grandma didn't worry whether or not it made anyone mad, just saw a job that needed to be done and knew how to get it accomplished. When it came time for the next dose of medicine, the mother asked grandma if she would mind helping again!

Family Group Sheet

Husband's Full Name Fernando Thornton LaPrade

Chart No.

Husband's Data	Day Month Year	City, Town or Place	County or Province, etc.	State or Country	Add. Info. on Husband
Birth	30 Dec 1852	Habersham County, GA			
Chr'nd					
Marr.					
Death	16 Jul 1936				
Burial					

Places of Residence

Occupation | Church Affiliation | Military Rec.

Other wives, if any. No. (1) (2) etc.
Make separate sheet for each marr.

His Father Vincent Henry LaPrade | Mother's Maiden Name Malinda Angeline Jones

Wife's Full Maiden Name Liza Dover

Wife's Data	Day Month Year	City, Town or Place	County or Province, etc	State or Country	Add. Info. on Wife
Birth					
Chr'nd					
Death					
Burial					

Places of Residence

Occupation | Church Affiliation | Military Rec.

Other husbands, if any. No. (1) (2) etc.
Make separate sheet for each marr.

Her Father | Mother's Maiden Name

Sex	Childrens Names in Full (Arrange in order of birth)	Childrens Data	Day Month Year	City, Town or Place	County or Province, etc.	State or Country	Add. info. on Children
	1 Arthur T.	Birth					AZ Supreme Court Judge
	Full Name of Spouse	Marr.					
		Death					
		Burial					
	2	Birth					
	Full Name of Spouse	Marr.					
		Death					
		Burial					
	3	Birth					
	Full Name of Spouse	Marr.					
		Death					
		Burial					
	4	Birth					
	Full Name of Spouse	Marr.					
		Death					
		Burial					
	5	Birth					
	Full Name of Spouse	Marr.					
		Death					
		Burial					
	6	Birth					
	Full Name of Spouse	Marr.					
		Death					
		Burial					
	7	Birth					
	Full Name of Spouse	Marr.					
		Death					
		Burial					
	8	Birth					
	Full Name of Spouse	Marr.					
		Death					
		Burial					

Compiler

Address

City, State, Zip

Date

Notes:

Form A100. Family Group Sheet by The Everton Publishers, P.O. Box 368, Logan, UT 84321. Publishers of *The Genealogical Helper*. Send for a free catalogue with list and full descriptions of many genealogical aids.

Husband's Full Name

Additional Children and Sources:

Husband's name _____ Wife's name _____

Sex	Children's Names in Full (Arrange in order of birth)	Children's Data	Day Month Year	City, Town or Place County or Province, etc. State or Country	Add. info. on Children
	9	Birth			
		Marr.			
	Full Name of Spouse	Death			
		Burial			
	10	Birth			
		Marr.			
	Full Name of Spouse	Death			
		Burial			
	11	Birth			
		Marr.			
	Full Name of Spouse	Death			
		Burial			
	12	Birth			
		Marr.			
	Full Name of Spouse	Death			
		Burial			
	13	Birth			
		Marr.			
	Full Name of Spouse	Death			
		Burial			
	14	Birth			
		Marr.			
	Full Name of Spouse	Death			
		Burial			
	15	Birth			
		Marr.			
	Full Name of Spouse	Death			
		Burial			

Sources for Husband:

Sources for Wife:

Sources for Children:

Additional Information:

Family Group Sheet

Husband's Full Name Alton Jesse LaPRADE **Chart No.**

Husband's Data	Day Month Year	City, Town or Place	County or Province, etc.	State or Country	Add. Info. on Husband
Birth	24 Nov 1859		Habersham	Ga.	
Chr'nd					
Marr.	17Oct. 1878			Ga.	
Death	30 Dec.1922	Copan	Washington	Ok.	
Burial		Sunnyside Cemetery, Caney,	Montgomery	Ks.	

Places of Residence Georgia, Arizona, NewMexico, Oklahoma

Occupation Railroad, Farming Church Affiliation Military Rec.

Other wives, if any. No. (1) (2) etc. Make separate sheet for each marr.

His Father Vincent Henry LaPRADE Mother's Maiden Name Malinda Angeline JONES

Wife's Full Maiden Name Margaret Katherine FULLER

Wife's Data	Day Month Year	City, Town or Place	County or Province, etc	State or Country	Add. Info. on Wife
Birth	6 Nov. 1858		Rabun	Ga.	
Chr'nd					
Death	17 Dec.1930	Copan	Washington	Ok.	
Burial		Sunnyside Cemetery, Caney,	Montgomery	Ks.	

Places of Residence Georgia, Arizona, New Mexico, Oklahoma

Occupation Housewife Church Affiliation Methodist Military Rec.

Other husbands, if any. No. (1) (2) etc. Make separate sheet for each marr.

Her Father Andrew J. FULLER Mother's Maiden Name Nancy RANSOM

Sex	Children's Names in Full (Arrange in order of birth)	Children's Data	Day Month Year	City, Town or Place	County or Province, etc.	State or Country	Add. Info. on Children
M	1 Jesse Thurman LaPRADE	Birth	5 Aug.1879	nr.Clarkesville,	Habersham,	Ga.	m.2
		Marr.	25 June 1904				Matilda
	Full Name of Spouse	Death	15 Feb.1963	Bartlesville,	Washington,	Ok.	Bailey
	Grace Irene EDWARDS (1)	Burial		Bartlesville,	Wash.	Ok.	
F	2 LaVassa Angeline LaPRADE	Birth	23 June,1881	nr.Clarkesville,	Habersham,	Ga.	
		Marr.	30 Dec.1897	Sedan,	Chautauqua,	Ks.	
	Full Name of Spouse	Death	17 Nov.1960	Bartlesville,	Washington	Ok.	
	John Martin THOMAS	Burial					
* F	3 Sally Henrietta LaPRADE	Birth	12 Dec.1883	nr.Clarkesville,	Habersham,	Ga.	m. John
		Marr.	ca. 1904				Claburn
	Full Name of Spouse	Death	15 June,1954	Redlands,	San Bernardino,	Calif.	Thompson
	Alfred Burton SPARKS (1)	Burial		Hillside Cem.,	Redlands, SanB.,	CA.	c1937
	4	Birth					Redlands CA
		Marr.					
	Full Name of Spouse	Death					
		Burial					
	5	Birth					
		Marr.					
	Full Name of Spouse	Death					
		Burial					
	6	Birth					
		Marr.					
	Full Name of Spouse	Death					
		Burial					
	7	Birth					
		Marr.					
	Full Name of Spouse	Death					
		Burial					
	8	Birth					
		Marr.					
	Full Name of Spouse	Death					
		Burial					

Compiler Mary Sparks HETHCOATT

Address Rt. 2, Box 76

City, State, Zip Burney, CA. 96013

Date 14 Dec. 1991

Notes:

Form A100, Family Group Sheet by The Everton Publishers, P. O. Box 368, Logan, UT 84321. Publishers of *The Genealogical Helper*. Send for a free catalogue with list and full descriptions of many genealogical aids.

Husband's Full Name _____

Family Group Sheet

Husband's Full Name Alfred Burton SPARKS

Chart No.

Husband's Data	Day Month Year	City, Town or Place	County or Province, etc.	State or Country	Add. Info. on Husband
Birth	26 June 1869	Hartville R.Rt.	Wright	Mo.	
Chr'nd					
Marr.					
Death	22 Mar. 1936	Guthrie	Logan	Okla.	Masonic Ho
Burial		"	"	"	

Places of Residence: Missouri, Oklahoma

Occupation: See Reverse | Church Affiliation: | Military Rec.:

Other wives, if any. No. (1) (2) etc. Make separate sheet for each marr.: Alabama Elizabeth ANGEL (1st wife---md. 3 Jan. 1894)

His Father: James SPARKS | Mother's Maiden Name: Delilah SEAGRAVES

Wife's Full Maiden Name Sally Henrietta LaPRADE

Wife's Data	Day Month Year	City, Town or Place	County or Province, etc	State or Country	Add. Info. on Wife
Birth	12 Dec. 1883	Oaky Mountain (name of farm)	Habersham	Georgia	
Chr'nd					
Death	15 June 1954	Redlands,	San Bernardino	Calif.	
Burial		"	"	"	

Places of Residence: Georgia, Ariz. Okla, New Mexico, Calif.

Occupation: Housewife | Church Affiliation: Methodist | Military Rec.:

Other husbands, if any. No. (1) (2) etc. Make separate sheet for each marr.: John Claburn Thompson (late in life, ca. 1937, in southern Calif.)

Her Father: Alton Jesse LaPRADE | Mother's Maiden Name: Margaret Katherine FULLER

Sex	Children's Names in Full (Arrange in order of birth)	Children's Data	Day Month Year	City, Town or Place	County or Province, etc.	State or Country	Add. info. on Children
M	1 by 1st wife Victor Ego SPARKS	Birth	13 Jan.1895	Hartville	Wright	Mo.	md.10 Jun
		Marr.	1923				1939 to
	Full Name of Spouse (1) Dr. Rachel Carlton	Death	12 Oct. 1977	Troutdale,	Multnomah,	Or.	Melba DAY
		Burial					
M	2 by 1st wife Lester Leo SPARKS	Birth	10 Apr.1897	Seymour	Webster	Mo.	
		Marr.					
	Full Name of Spouse	Death	D.I.I.				
		Burial					
M	3 "Jack" Alton Burnett SPARKS	Birth	9 Apr.1905	Copan	Washington	Okla (IT)	
		Marr.	10 Mar.1928				See Revers
	Full Name of Spouse Florence Beulah POPE (1)	Death	1 Feb.1980				
		Burial		McArthur	Shasta	Calif.	
M	4 Dalphon Clinton SPARKS	Birth	20 July 1908	Copan	Washington	OK.	
		Marr.	27 May 1936	Hillsboro	Sierra	New Mexico	
	Full Name of Spouse Verna Marie LAUMBACH	Death	13 Jan.1975	D.in hosp in Raton--home in Springer, N.M.			
		Burial		Errington Cem.,Raton, Colfax. N.Mex.			
F	5 Mary Alice SPARKS	Birth	17 Feb.1921	Copan	Washington	OK.	
		Marr.	4 June 1938				
	Full Name of Spouse David Leonard HETHCOATT	Death					
		Burial					
	6	Birth					
		Marr.					
	Full Name of Spouse	Death					
		Burial					
	7	Birth					
		Marr.					
	Full Name of Spouse	Death					
		Burial					
	8	Birth					
		Marr.					
	Full Name of Spouse	Death					
		Burial					

Compiler: Mary A. Sparks HETHCOATT

Address: Rt. 2, Box 76

City, State, Zip: Burney, CA. 96013

Date: 8 Jan. 1992

Notes:

Form A100, Family Group Sheet by The Everton Publishers, P.O. Box 368, Logan, UT 84321 Publishers of The Genealogical Helper. Send for a free catalogue with list and full descriptions of many genealogical aids.

Husband's Full Name

51

Additional Children and Sources:

Husband's name _____ Wife's name _____

Sex	Children's Names in Full (Arrange in order of birth)	Children's Data	Day Month Year	City, Town or Place County or Province, etc. State or Country	Add. info. on Children
	9	Birth			
		Marr.			
	Full Name of Spouse	Death			
		Burial			
	10	Birth			
		Marr.			
	Full Name of Spouse	Death			
		Burial			
	11	Birth			
		Marr.			
	Full Name of Spouse	Death			
		Burial			
	12	Birth			
		Marr.			
	Full Name of Spouse	Death			
		Burial			
	13	Birth			
		Marr.			
	Full Name of Spouse	Death			
		Burial			
	14	Birth			
		Marr.			
	Full Name of Spouse	Death			
		Burial			
	15	Birth			
		Marr.			
	Full Name of Spouse	Death			
		Burial			

Sources for Husband: There were two children by first marriage, the second died in infancy. First marriage ended in divorce. Re. husband's occupation: He was an excellent bookkeeper, had several different occupations in his lifetime. As a young man, he taught school until his divorce from his first wife. He moved to Oklahoma, where first he managed a lumber yard in a new town that was building new homes due an oil boom. In the same town he later bought a dry goods store, which burned down--- his home burned to the ground during the same year. He became Post-master, later vice-president of the new local bank, and still later was office manager of the Sources for Wife: Georgia Oil and Gas Co., all in Copan, Okla. During these various occupations & at different times, he served on the school board and for many years was the Justice of the Peace.

WIFE: Personal knowledge of the compiler and family records. She taught school for a year or two prior to her marriage. Was the first teacher in Copan.

Sources for Children: #1 was by first wife. By his first wife, Dr. Carlton, he had two children. #2 was also by his first wife and died in infancy.

#3 was the first child of wife no. 2. His first wife, Beaulah, died at the birth of her first child, James LaPrade Sparks. Burnett "Jack" married second Irene DIEBLER in Los Angeles County, CA. This marriage ended in divorce. Jack married 3rd. Irene Evelyn DeMOTT Thompson. By this third marriage there was one child, Joe Fred SPARKS. No children by 2nd wife.

#4 & 5 were married forever to the same spouses. ALL INFO FROM PERSONAL KNOWLEDGE.

Additional Information:

NOTE: The last three children were all born in the same town, but #3 (Jack) was born in Indian Territory prior to Oklahoma statehood. Okla. was admitted to the union in 1907, the 46th state.

Family Group Sheet

Husband's Full Name Alton Burnett "Jack" Sparks (p. 1 of 2) **Chart No.**

Husband's Data	Day Month Year	City, Town or Place	County or Province, etc.	State or Country	Add. Info. on Husband
Birth	9 Apr 1905	Copan, Washington County, OK	(Ind. Terr.)		
Chr'nd					
Marr.	10 Mar 1928				
Death	1 Feb 1980				
Burial		McArthur, Shasta County, CA			

Places of Residence

Occupation | Church Affiliation | Military Rec.

Other wives, if any. No. (1) (2) etc. Make separate sheet for each marr. 2. Irene Diebler 3. Irene Evelyn DeMott Thompson

His Father Alfred Burton Sparks | Mother's Maiden Name Sally Henrietta LaPrade

Wife's Full Maiden Name Florence Beulah Pope

Wife's Data	Day Month Year	City, Town or Place	County or Province, etc	State or Country	Add. Info. on Wife
Birth					
Chr'nd					
Death		d. at son's birth			
Burial					

Places of Residence

Occupation | Church Affiliation | Military Rec.

Other husbands, if any. No. (1) (2) etc. Make separate sheet for each marr.

Her Father | Mother's Maiden Name

Sex	Children's Names in Full (Arrange in order of birth)	Children's Data	Day Month Year	City, Town or Place	County or Province, etc.	State or Country	Add. info. on Children
	1 James LaPrade	Birth					
		Marr.					
	Full Name of Spouse	Death					
		Burial					
	2	Birth					
		Marr.					
	Full Name of Spouse	Death					
		Burial					
	3	Birth					
		Marr.					
	Full Name of Spouse	Death					
		Burial					
	4	Birth					
		Marr.					
	Full Name of Spouse	Death					
		Burial					
	5	Birth					
		Marr.					
	Full Name of Spouse	Death					
		Burial					
	6	Birth					
		Marr.					
	Full Name of Spouse	Death					
		Burial					
	7	Birth					
		Marr.					
	Full Name of Spouse	Death					
		Burial					
	8	Birth					
		Marr.					
	Full Name of Spouse	Death					
		Burial					

Compiler

Address

City, State, Zip

Date

Notes:

Form A100. Family Group Sheet by The Everton Publishers, P.O. Box 368, Logan, UT 84321. Publishers of *The Genealogical Helper*. Send for a free catalogue with list and full descriptions of many genealogical aids.

Husband's Full Name

Additional Children and Sources:

Husband's name

Wife's name

Sex	Children's Names in Full (Arrange in order of birth)	Children's Data	Day Month Year	City, Town or Place County or Province, etc. State or Country	Add. info. on Children
	9	Birth			
		Marr.			
	Full Name of Spouse	Death			
		Burial			
	10	Birth			
		Marr.			
	Full Name of Spouse	Death			
		Burial			
	11	Birth			
		Marr.			
	Full Name of Spouse	Death			
		Burial			
	12	Birth			
		Marr.			
	Full Name of Spouse	Death			
		Burial			
	13	Birth			
		Marr.			
	Full Name of Spouse	Death			
		Burial			
	14	Birth			
		Marr.			
	Full Name of Spouse	Death			
		Burial			
	15	Birth			
		Marr.			
	Full Name of Spouse	Death			
		Burial			

Sources for Husband:

Sources for Wife:

Sources for Children:

Additional Information:

Family Group Sheet

Husband's Full Name Alton Burnett "Jack" Sparks (p. 2 of 2) **Chart No.**

Husband's Data	Day Month Year	City, Town or Place	County or Province, etc.	State or Country	Add. Info. on Husband
Birth	9 Apr 1905	Copan, Washington County, OK (Ind Terr)			
Chr'nd					
Marr.					
Death	1 Feb 1980				
Burial		McArthur, Shasta County, CA			

Places of Residence

Occupation | Church Affiliation | Military Rec.

Other wives if any No (1) (2) etc. Make separate sheet for each marr. 1. Florence Beulah Pope 2. Irene Diebler

His Father Alfred Burton Sparks Mother's Maiden Name Sally Henrietta La Prade

Wife's Full Maiden Name Irene Evelyn DeMott

Wife's Data	Day Month Year	City, Town or Place	County or Province, etc	State or Country	Add. Info. on Wife
Birth					
Chr'nd					
Death					
Burial					

Places of Residence

Occupation | Church Affiliation | Military Rec.

Other husbands, if any No (1) (2) etc. Make separate sheet for each marr. 1. _____ Thompson

Her Father Mother's Maiden Name

Sex	Childrens Names in Full (Arrange in order of birth)	Childrens Data	Day Month Year	City, Town or Place	County or Province, etc.	State or Country	Add. info. on Children
	1 Joe Fred	Birth					
		Marr.					
	Full Name of Spouse	Death					
		Burial					
	2	Birth					
		Marr.					
	Full Name of Spouse	Death					
		Burial					
	3	Birth					
		Marr.					
	Full Name of Spouse	Death					
		Burial					
	4	Birth					
		Marr.					
	Full Name of Spouse	Death					
		Burial					
	5	Birth					
		Marr.					
	Full Name of Spouse	Death					
		Burial					
	6	Birth					
		Marr.					
	Full Name of Spouse	Death					
		Burial					
	7	Birth					
		Marr.					
	Full Name of Spouse	Death					
		Burial					
	8	Birth					
		Marr.					
	Full Name of Spouse	Death					
		Burial					

Compiler

Address

City, State, Zip

Date

Notes:

Form A100. Family Group Sheet by The Everton Publishers, P. O. Box 368, Logan, UT 84321. Publishers of *The Genealogical Helper*. Send for a free catalogue with list and full descriptions of many genealogical aids.

Husband's Full Name

Additional Children and Sources:

Husband's name

Wife's name

Sex	Children's Names in Full (Arrange in order of birth)	Children's Data	Day Month Year	City, Town or Place County or Province, etc. State or Country	Add. info. on Children
	9	Birth			
		Marr.			
	Full Name of Spouse	Death			
		Burial			
	10	Birth			
		Marr.			
	Full Name of Spouse	Death			
		Burial			
	11	Birth			
		Marr.			
	Full Name of Spouse	Death			
		Burial			
	12	Birth			
		Marr.			
	Full Name of Spouse	Death			
		Burial			
	13	Birth			
		Marr.			
	Full Name of Spouse	Death			
		Burial			
	14	Birth			
		Marr.			
	Full Name of Spouse	Death			
		Burial			
	15	Birth			
		Marr.			
	Full Name of Spouse	Death			
		Burial			

Sources for Husband:

Sources for Wife:

Sources for Children:

Additional Information:

Family Group Sheet

Husband's Full Name David Leonard Hethcoatt **Chart No.**

Husband's Data	Day Month Year	City, Town or Place	County or Province, etc.	State or Country	Add. Info. on Husband
Birth	3 Apr 1919	Lawrence,	Douglas County,	KS	
Chr'nd					
Marr.	4 Jun 1938	Bernalillo,	Sandoval County,	NM	
Death					
Burial					

Places of Residence

Occupation | Church Affiliation | Military Rec.

Other wives, if any. No. (1) (2) etc.
Make separate sheet for each marr.

His Father Grover Cleveland Hethcoatt Mother's Maiden Name Winifred Belva Lockwood Robb

Wife's Full Maiden Name Mary Alice Sparks

Wife's Data	Day Month Year	City, Town or Place	County or Province, etc.	State or Country	Add. Info. on Wife
Birth	17 Feb 1921	Copan,	Washington County,	OK	
Chr'nd					
Death					
Burial					

Places of Residence

Occupation | Church Affiliation | Military Rec.

Other husbands, if any. No. (1) (2) etc.
Make separate sheet for each marr.

Her Father Alfred Burton Sparks Mother's Maiden Name Sally Henrietta La Prade

Sex	Children's Names in Full (Arrange in order of birth)	Children's Data	Day Month Year	City, Town or Place	County or Province, etc.	State or Country	Add. info. on Children
	1 Jack Edward	Birth	13 Sept 1940	Albuquerque,	Bernalillo Co.,	NM	
		Marr.	6 Feb 1964				
	Full Name of Spouse	Death	28 Jan 1966				
	Marsha Lynn Price	Burial					
	2 Belva Jill	Birth	17 Dec 1943	Collinsville,	Tulsa County,	OK	
		Marr.	2 Jul 1966				
	Full Name of Spouse	Death					
	Charles Thomas Lorrekovich	Burial					
	3	Birth					
		Marr.					
	Full Name of Spouse	Death					
		Burial					
	4	Birth					
		Marr.					
	Full Name of Spouse	Death					
		Burial					
	5	Birth					
		Marr.					
	Full Name of Spouse	Death					
		Burial					
	6	Birth					
		Marr.					
	Full Name of Spouse	Death					
		Burial					
	7	Birth					
		Marr.					
	Full Name of Spouse	Death					
		Burial					
	8	Birth					
		Marr.					
	Full Name of Spouse	Death					
		Burial					

Compiler

Address

City, State, Zip

Date

Notes:

Form A100, Family Group Sheet by The Everton Publishers, P.O. Box 368, Logan, UT 84321. Publishers of *The Genealogical Helper*. Send for a free catalogue with list and full descriptions of many genealogical aids.

Husband's Full Name

Additional Children and Sources:

Husband's name

Wife's name

Sex	Childrens Names in Full (Arrange in order of birth)	Childrens Data	Day Month Year	City, Town or Place County or Province, etc. State or Country	Add. info. on Children
	9	Birth			
		Marr.			
	Full Name of Spouse	Death			
		Burial			
	10	Birth			
		Marr.			
	Full Name of Spouse	Death			
		Burial			
	11	Birth			
		Marr.			
	Full Name of Spouse	Death			
		Burial			
	12	Birth			
		Marr.			
	Full Name of Spouse	Death			
		Burial			
	13	Birth			
		Marr.			
	Full Name of Spouse	Death			
		Burial			
	14	Birth			
		Marr.			
	Full Name of Spouse	Death			
		Burial			
	15	Birth			
		Marr.			
	Full Name of Spouse	Death			
		Burial			

Sources for Husband:

Sources for Wife:

Sources for Children:

Additional Information:

FAMILY GROUP No. _____ Husband's Full Name William Cleveland

This Information Obtained From:

Husband's Data	Day Month Year	City, Town or Place	County or Province, etc.	State or Country	Add. Info. on Husband
Birth	Feb 23, 1718				
Chr'nd	Mar 22, 1718				
Mar.					
Death	1788	Loudoun County, VA			
Burial					

Places of Residence Albemarle & Loudon Counties, VA

Occupation _____ Church Affiliation _____ Military Rec. _____

Other wives, if any. No. (1) (2) etc. Make separate sheet for each mar.

His Father Alexander Cleveland, Sr. Mother's Maiden Name Mildred Presley

Wife's Full Maiden Name Mary

Wife's Data	Day Month Year	City, Town or Place	County or Province, etc.	State or Country	Add. Info. on Wife
Birth					
Chr'nd					
Death	> 1788				
Burial					

Compiler _____

Address _____

City, State _____

Date _____

Places of Residence _____

Occupation if other than Housewife _____ Church Affiliation _____

Other husbands, if any. No. (1) (2) etc. Make separate sheet for each mar.

Her Father _____ Mother's Maiden Name _____

Sex	Children's Names in Full (Arrange in order of birth)	Children's Data	Day Month Year	City, Town or Place	County or Province, etc.	State or Country	Add. Info. on Children
1	James	Birth					
	Full Name of Spouse*	Mar.					
		Death					
		Burial					
2	Dorcas	Birth					
	Full Name of Spouse*	Mar.					
		Death					
		Burial					
3		Birth					
	Full Name of Spouse*	Mar.					
		Death					
		Burial					
4		Birth					
	Full Name of Spouse*	Mar.					
		Death					
		Burial					
5		Birth					
	Full Name of Spouse*	Mar.					
		Death					
		Burial					
6		Birth					
	Full Name of Spouse*	Mar.					
		Death					
		Burial					
7		Birth					
	Full Name of Spouse*	Mar.					
		Death					
		Burial					
8		Birth					
	Full Name of Spouse*	Mar.					
		Death					
		Burial					
9		Birth					
	Full Name of Spouse*	Mar.					
		Death					
		Burial					
10		Birth					
	Full Name of Spouse*	Mar.					
		Death					
		Burial					

ADD ANY ADDITIONAL INFORMATION ON BACK PLEASE.

Form A1 Copyright 1983 by The Everton Publishers, Inc. P.O. Box 368, Logan, Utah 84321 - 800-443-7248 GENEALOGICAL HELPER Send for a free catalogue with lists and full descriptions of many genealogical aids

Chesley Coffey (Marvin Coffey)

Another line which has caused much confusion is the one which I shall call the Chesley-Joel line. There were many large families in this line and today many descendants are researching it. Because of this, and since it is not my line I will not go into great detail but rather give only some of the early branches where confusion with the Edward-John-James line might be more likely to occur. Beyond this I refer the interested reader to other researchers[23] and especially an essay on the family written by Timothy Peterman (see later reference).

As mentioned, there were many large families in this line in early American times. Each family used a lot of the same names and thus it is sometimes difficult to untangle all of them. Fortunately there are some early Bible and other family records, and a few wills, all of which help immensely. Mary Porter[24] has some of these old records that provide many of the keys. Her husband, Calvin Reese Porter, is the great grandson of Nathan Coffey and Sarah Meredith, this Nathan being the son of Joel Coffey and Martha Step, and Joel the son of Chesley Coffey and Jane Cleveland.

The information back to Nathan seems documented by an old Bible. However, the material on Joel Coffey-Martha Step, and Chesley Coffey-Jane Cleveland was written down by a daughter of Nathan and Sarah (Eliza Emeline Coffey Porter) about 1895, presumably from older records which she had.[25]

A DAR record[26] has always listed Joel as born 1730 and married in 1753 to Mar Martha Sealey who was born in 1737. However, their youngest son Nebuzaraden, born posthumously in 1789 would thus have been born when Martha was 52 years old. Several possible explanations have been proposed: (1) Joel married Martha Sealey who died and then he married Martha Step; (2) Joel married a widow by the name of Mrs. Martha Step Sealey; (3) Sealey was a nickname for Celia which was a middle name of Martha; (4) Joel was really much younger, being born circa 1750. One or more of these possibilities could exist. Let us examine them.

It has been suggested that a son Joseph who is not listed in Joel's will[27] of 1789 but is on the list of children given by Eliza Porter, could have been born to the first wife and died before the will was made. Also, this Joseph is reported to have gone to Kentucky quite early and was supposedly older so he might have already been provided for and perhaps thus not be listed in the will. Of course, even if there was only one wife Joseph could have died early. Martha Step's father was named Joseph so it is quite logical that the first son could have also been named Joseph.[28] One of the daughters of Joel and Martha was named Celia but re-

Green county tax lists[33] in 1799 but some do not appear until 1800.

Now lets return to the family of Joel Coffey. Eliza Porter states[25] that his parents were Chesley Coffey and Jane Cleveland. As far as I know no one has found a record of this early Chesley or of a Jane Cleveland. The latter seems obviously related to the Cleveland family of Virginia[34] and later Wilkes county North Carolina (see chapter 6), and tradition seems to have the Joel Coffey family coming from (probably) Albemarle county Virginia[35] to North Carolina in an early day, perhaps in the 1750s or by 1760. If Joel was born closer to 1750 perhaps Chesley may have been born around 1730. The latter could then, as has been suggested, be a son of Edward or Austin Coffey, brothers of the John Coffey who married Jane Graves. Supposedly Edward (who could have been born as early as 1700) married Grace Cleveland and Austin married a Miss Shenault.[36] However, Grace Cleveland was a witness to a deed in Orange county in 1734 so apparently hadn't married Edward Coffey early enough to be the mother of Chesley. Also, she wasn't born until 1716 (see chapter 6). We know little about the early life of Edward; perhaps he could have been married before Grace. As we saw in chapter 3 he is in Orange and Albemarle counties in the 1750s to 1770s and had a short stay in Anson county North Carolina (1751-2). This might establish the close relationship of Edward Coffey to the Chesley-Joel line, but we don't have adequate information to make this connection and dates do not coincide as well as need be. Perhaps a number of our dates are somewhat off and perhaps there is something incorrect about the Chesley Coffey-Jane Cleveland information. Of course it is possible that this line is entirely separate from the Edward-John-James line but there seems to be so many connections, in Virginia, North Carolina, and Kentucky that it is difficult to imagine them not related. Timothy Peterman[29] also points out the many close parallels in the two lines.

It has been suggested that Chesley Coffey could have been a son of an unknown Coffey who married a Miss Chesley since the practice of using sir names for given names in such cases was not uncommon. I have seen nothing to substantiate this except that a Phillipp Chesley and wife Margaret are mentioned in York county Virginia court records January 25, 1674 and Phillip is mentioned even earlier (1664) in connection with his land patent in James City county. Also a Dan Chesley is mentioned.[37]

The children of Chesley and Jane appear to be as follows:[29]

1. Joel - b. 1730 (DAR) or more probably abt. 1745-48, in Virginia (?); d. bef. 27 Jul 1789, Wilkes co., N.C.; m. 1765-68 Martha Step (Sealey of DAR rec.); served in Rev. War.

2. Salathiel - b. abt 1750-55; d. bef. 28 Jul 1784, Wilkes co., N.C.; m. bef. 1773 Elizabeth _____.

3. Chesley Jr. - b. 19 Nov 1755; d. 18 Sep 1818, Maury co., TN; m. bef. 1780 Margaret Baldwin.
4. Nebuzaradon - b. 1757 (or earlier); d. 1797, Madison co., KY; m. abt 1780 (tradition) Elizabeth Hays; pvt., N.C. Militia in Rev. War. If his son Joel was the one who md. Jane Coffey in Wilkes co., N.C. 22 Aug 1793 then Nebuzaradon must have md. several years before 1780.
5. Nathan - b. 1760 (or earlier), Rowan co. (?) - DAR Lineage recs. say Anson co., N.C.; d. 1823, Jackson co., AL; m. late 1770s Mary Saunders.
6. (Perhaps) Cleveland or Jesse Cleveland and/or other undetermined Coffeys.

Salathiel died (bef. 28 Jul 1784) intestate in Wilkes county and although his wife is named in the administration[38] of the estate, no children are named. His wife and children moved to Adair county Kentucky[29] about 1799-1801[39] (Green county at the time) and some children later went to Illinois. The children and some other descendants are apparently the following:[40]

1. Newton[41] - b. 1773, Wilkes co., N.C. (Surry co. at that time); d. 1858; m. 1802 Sarah Meridith; went to Bond & Montgomery counties, IL by 1818 where he founded the town of Hillsboro; children: Cleveland Salathiel, Martha (Patsey), Ruth Eliza, Thomas L., Colbert L., Nancy, and Murry.
2. Eli - b. 8 May 1775; d. 18 Jul 1833; m. 22 Mar 1801[42] Mary Coffey, dau of Nathan (1760), Green co., KY; moved to Sangamon, then Shelby, then Christian co., IL; 12 children: Mariah, Willis, Elizabeth[44] (b. 14 Aug 1807; d. 21 Jan 1891; m. 19 Dec 1826 Jacob Wolford, Russell co., KY), Nancy, Salathiel, Sirena, Nathaniel J., Stanton P., William S., Newton Eli[43] (b. 2 May 1823; d. 1890; m. 13 Apr 1843 Martha Vermillion), Mary Ann, and Reuben.
3. Elizabeth "Graney" Coffey - b. 1781-4; m. 17 Mar 1801 Rutherford Coffey (son of Nathan, 1760), Green co., KY.

4-6. Possible children may have been James, Richard, and Salathiel, the latter b. 1781 & m. 25 Oct 1808 Polly Blair in Adair co., KY.[45]

Chesley is the only one of the 5 known sons of Chesley Sr. for whom we have exact birth and death dates. He and his wife Margaret Baldwin were married before 1780 and are on the 1782 tax list of Wilkes county. They had 9 children as follows:

1. Nathan - b. 13 Aug 1780; m. (1) 3 Mar 1806 Elizabeth Gilbreath (or Kilbreath), Adair co., KY, (2) Euphy Stockard.
2. Polly - m. John McClain.
3. Isaac - murdered in 1799 as a young boy.
4. Gracie - b. 1782; d. 13 Jan 1859; m. 12 Dec 1802 Andrew Turnbow, Adair co. KY
5. John - m. 29 Mar 1809 Sallie Brown, Adair co., KY.
6. Felicia[46] - b. 3 Mar 1787; d. 18 May 1865; m. 21 Aug 1811 James Turnbow, Maury co., TN.
7. Joel (Joe) - b. 15 Jun 1789; m. Sallie Mackey; see chapt. 13 for more on this family which came to Oregon in an early day.
8. Jacob (Jake) - m. Annie Kelsey.
9. Landon - b. 1794; m. 15 Mar 1821 Polly Tate.

This family moved after 1795[47] to Knoxville, Tennessee[29] and were in Adair county Kentucky by 1802[48] and possibly as early as 1799.[49] Chesley had gone to

Family Group Sheet

Husband's Full Name Chesley Coffey

Chart No.

Husband's Data	Day Month Year	City, Town or Place	County or Province, etc.	State or Country	Add. Info. on Husband
Birth	c1720	VA			
Chr'nd					
Marr.	c1740	VA			
Death	> 1760	NC			
Burial					

Places of Residence: Albemarle County, VA / Wilkes County, NC

Occupation | Church Affiliation | Military Rec.

Other wives, if any. No. (1) (2) etc.
Make separate sheet for each marr.

His Father: Austin Coffey (?) | Mother's Maiden Name: ? Shenault

Wife's Full Maiden Name Jane Cleveland

Wife's Data	Day Month Year	City, Town or Place	County or Province, etc	State or Country	Add. Info. on Wife
Birth	1725	VA			
Chr'nd					
Death	> 1760	NC			
Burial					

Places of Residence

Occupation | Church Affiliation | Military Rec.

Other husbands, if any. No. (1) (2) etc.
Make separate sheet for each marr.

Her Father: Alexander Cleveland | Mother's Maiden Name: Milly Presley

Sex	Childrens Names in Full (Arrange in order of birth)	Childrens Data	Day Month Year	City, Town or Place	County or Province, etc.	State or Country	Add. info. on Children
	1 Joel	Birth	c1745	VA			
		Marr.	1765/68				
	Full Name of Spouse	Death	1789	Wilkes County, NC			
	Martha Step/Sealey	Burial					
	2 Salathiel	Birth	c1750	VA (probably Albemarle County)			
		Marr.	< 1773	VA			
	Full Name of Spouse	Death	c 1784	Wilkes County, NC			
	Elizabeth	Burial					
	3 Chesley, Jr.	Birth	19 Nov 1755				
		Marr.	< 1780				
	Full Name of Spouse	Death	18 Sept 1818	Maury County, TN			
	Margaret Baldwin	Burial					
	4 Nebuzaradon	Birth	1757				
		Marr.	c1780				
	Full Name of Spouse	Death	1797	Madison County, KY			
	Elizabeth Hays	Burial					
	5 Mary	Birth	1758				
		Marr.					
	Full Name of Spouse	Death	1843	Maury County, TN			
		Burial					
	6 Nathan	Birth	c1760	VA			
		Marr.	c1785	NC			
	Full Name of Spouse	Death	1823	Jackson County, TN			
	Mary Saunders	Burial					
?	7 Cleveland or Jesse Cleveland	Birth					
		Marr.					
	Full Name of Spouse	Death					
		Burial					
	8	Birth					
		Marr.					
	Full Name of Spouse	Death					
		Burial					

Compiler | Notes:

Address

City, State, Zip

Date

Form A100. Family Group Sheet by The Everton Publishers, P. O. Box 368, Logan, UT 84321. Publishers of The Genealogical Helper. Send for a free catalogue with list and full descriptions of many genealogical aids.

Husband's Full Name

Additional Children and Sources:

Husband's name

Wife's name

Sex	Children's Names in Full (Arrange in order of birth)	Children's Data	Day Month Year	City, Town or Place County or Province, etc. State or Country	Add. info. on Children
	9	Birth			
		Marr.			
	Full Name of Spouse	Death			
		Burial			
	10	Birth			
		Marr.			
	Full Name of Spouse	Death			
		Burial			
	11	Birth			
		Marr.			
	Full Name of Spouse	Death			
		Burial			
	12	Birth			
		Marr.			
	Full Name of Spouse	Death			
		Burial			
	13	Birth			
		Marr.			
	Full Name of Spouse	Death			
		Burial			
	14	Birth			
		Marr.			
	Full Name of Spouse	Death			
		Burial			
	15	Birth			
		Marr.			
	Full Name of Spouse	Death			
		Burial			

Sources for Husband:

Sources for Wife:

Sources for Children:

Additional Information:

Family Group Sheet

Husband's Full Name Salathiel Coffey **Chart No.**

Husband's Data	Day Month Year	City, Town or Place	County or Province, etc.	State or Country	Add. Info. on Husband
Birth	c1750	VA (probably Albemarle County)			
Chr'nd					
Marr.	<1773	VA			
Death	c1784	Wilkes County, NC			
Burial					

Places of Residence

Occupation | Church Affiliation | Military Rec.

Other wives if any. No. (1) (2) etc. Make separate sheet for each marr.

His Father Chesley Coffey | Mother's Maiden Name Jane Cleveland

Wife's Full Maiden Name Elizabeth

Wife's Data	Day Month Year	City, Town or Place	County or Province, etc.	State or Country	Add. Info. on Wife
Birth	c1758				
Chr'nd					
Death	>1799/1801	Adair County, KY			
Burial					

Places of Residence moved to Adair County, KY, after Salathiel's death

Occupation | Church Affiliation | Military Rec.

Other husbands, if any. No. (1) (2) etc. Make separate sheet for each marr.

Her Father | Mother's Maiden Name

Sex	Childrens Names in Full (Arrange in order of birth)	Childrens Data	Day Month Year	City, Town or Place / County or Province, etc. / State or Country	Add. info. on Children
	1 Newton	Birth	1773	Wilkes County, NC	
		Marr.	1802		
	Full Name of Spouse Sarah Meredith	Death	16 Aug 1858	Fillmore Twp, Montgomery County, IL	
		Burial			
	2 Eli	Birth	8 May 1775	probably Wilkes County, NC	m. a first cousin
		Marr.	7 Mar 1801	Green County, KY	
	Full Name of Spouse "Polly" Mary Coffey	Death	18 Jul 1833	Russell County, KY	
		Burial			
	3 Salathiel	Birth	1781	Wilkes County, NC	
		Marr.	1808		
	Full Name of Spouse Polly Blair	Death			
		Burial			
	4 Elizabeth	Birth	c1781	Wilkes County, NC	
		Marr.	17 Mar 1801	Green County, KY	
	Full Name of Spouse s/o Nathan Rutherford Coffey	Death			
		Burial			
	5 James	Birth			
		Marr.			
	Full Name of Spouse	Death			
		Burial			
	6 Richard	Birth			
		Marr.			
	Full Name of Spouse	Death			
		Burial			
	7	Birth			
		Marr.			
	Full Name of Spouse	Death			
		Burial			
	8	Birth			
		Marr.			
	Full Name of Spouse	Death			
		Burial			

Compiler

Address

City, State, Zip

Date

Notes:

Husband's Full Name

Form A100, Family Group Sheet by The Everton Publishers, P.O. Box 368, Logan, UT 84321. Publishers of The Genealogical Helper. Send for a free catalogue with list and full descriptions of many genealogical aids.

Additional Children and Sources:

Husband's name

Wife's name

Sex	Children's Names in Full (Arrange in order of birth)	Children's Data	Day Month Year	City, Town or Place County or Province, etc. State or Country	Add. info. on Children
	9	Birth			
		Marr.			
	Full Name of Spouse	Death			
		Burial			
	10	Birth			
		Marr.			
	Full Name of Spouse	Death			
		Burial			
	11	Birth			
		Marr.			
	Full Name of Spouse	Death			
		Burial			
	12	Birth			
		Marr.			
	Full Name of Spouse	Death			
		Burial			
	13	Birth			
		Marr.			
	Full Name of Spouse	Death			
		Burial			
	14	Birth			
		Marr.			
	Full Name of Spouse	Death			
		Burial			
	15	Birth			
		Marr.			
	Full Name of Spouse	Death			
		Burial			

Sources for Husband:

Sources for Wife:

Sources for Children:

Additional Information:

Family Group Sheet

Husband's Full Name Newton Coffey **Chart No.**

Husband's Data	Day Month Year	City, Town or Place	County or Province, etc.	State or Country	Add. Info. on Husband
Birth	1773	Wilkes County, NC			
Chr'nd					
Marr.	1802				
Death	16 Aug 1858	Fillmore Twp, Montgomery County, IL			
Burial					

Places of Residence

Occupation | Church Affiliation | Military Rec.

Other wives, if any. No. (1) (2) etc.
Make separate sheet for each marr.

His Father Salathiel Coffey Mother's Maiden Name Elizabith

Wife's Full Maiden Name Sarah Meredith

Wife's Data	Day Month Year	City, Town or Place	County or Province, etc	State or Country	Add. Info. on Wife
Birth	1776				
Chr'nd					
Death	1845				
Burial					

Places of Residence

Occupation | Church Affiliation | Military Rec.

Other husbands, if any. No. (1) (2) etc.
Make separate sheet for each marr.

Her Father Mother's Maiden Name

Sex	Children's Names in Full (Arrange in order of birth)	Children's Data	Day Month Year	City, Town or Place	County or Province, etc.	State or Country	Add. info. on Children
	1 Cleveland Sale	Birth	1803				
		Marr.	1836				
	Full Name of Spouse	Death	1892				
	Harriet Louisa Green	Burial					
	2 Martha "Patsy"	Birth	1804				
		Marr.	1821				
	Full Name of Spouse	Death					
	John Reavis	Burial					
	3 Ruth Eliza	Birth	1808				
		Marr.	1825				
	Full Name of Spouse	Death					
	William Reavis	Burial					
	4 Thomas L.	Birth	1809				
		Marr.	1826				
	Full Name of Spouse	Death					
	Nancy Bradley	Burial					
	5 Nancy	Birth	1810				
		Marr.	1831				
	Full Name of Spouse	Death	1893				
	Thomas S. Wiley	Burial					
	6 Colbert L.	Birth	1811				m. 2 1847 Milly Davis
		Marr.					
	Full Name of Spouse	Death	1849				
	Catherine	Burial					
	7 Murray	Birth					
		Marr.					
	Full Name of Spouse	Death	d. young				
		Burial					
	8	Birth					
		Marr.					
	Full Name of Spouse	Death					
		Burial					

Compiler

Address

City, State, Zip

Date

Notes:

P.O. Box 368, Logan, UT 84321. Publishers of The Genealogical Helper. Send for a free catalogue with list and full descriptions of many genealogical aids.

Husband's Full Name

Additional Children and Sources:

Husband's name

Wife's name

Sex	Childrens Names in Full (Arrange in order of birth)	Childrens Data	Day Month Year	City, Town or Place County or Province, etc. State or Country	Add. info. on Children
	9	Birth			
		Marr.			
	Full Name of Spouse	Death			
		Burial			
	10	Birth			
		Marr.			
	Full Name of Spouse	Death			
		Burial			
	11	Birth			
		Marr.			
	Full Name of Spouse	Death			
		Burial			
	12	Birth			
		Marr.			
	Full Name of Spouse	Death			
		Burial			
	13	Birth			
		Marr.			
	Full Name of Spouse	Death			
		Burial			
	14	Birth			
		Marr.			
	Full Name of Spouse	Death			
		Burial			
	15	Birth			
		Marr.			
	Full Name of Spouse	Death			
		Burial			

Sources for Husband:

Sources for Wife:

Sources for Children:

Additional Information:

Family Group Sheet

Husband's Full Name Cleveland Sale Coffey **Chart No.**

Husband's Data	Day Month Year	City, Town or Place	County or Province, etc.	State or Country	Add. Info. on Husband
Birth	1803				
Chr'nd					
Marr	1836				
Death	1892				
Burial					

Places of Residence

Occupation | Church Affiliation | Military Rec.

Other wives, if any. No. (1) (2) etc.
Make separate sheet for each marr.

His Father Newton Coffey Mother's Maiden Name Sarah Meredith

Wife's Full Maiden Name Harriet Louisa Green

Wife's Data	Day Month Year	City, Town or Place	County or Province, etc	State or Country	Add. Info. on Wife
Birth					
Chr'nd					
Death					
Burial					

Places of Residence

Occupation | Church Affiliation | Military Rec.

Other husbands, if any. No. (1) (2) etc.
Make separate sheet for each marr.

Her Father Mother's Maiden Name

Sex	Children's Names in Full (Arrange in order of birth)	Children's Data	Day Month Year	City, Town or Place	County or Province, etc.	State or Country	Add. info. on Children
	out of order						
	1 Artemesia Adeline	Birth	1837				
		Marr.	1864				
	Full Name of Spouse	Death					
	Joseph Harvey	Burial					
	2 William Thomas	Birth	1841				
		Marr.					
	Full Name of Spouse	Death	1917				
	Ann Harvey	Burial					
	3 Elizabeth A.	Birth	1842				m.2 Burrel R. Grigg
		Marr.					
	Full Name of Spouse	Death					
	Benedict Simpson	Burial					
	4 Mary	Birth	1845				
		Marr.					
	Full Name of Spouse	Death	<1850				
		Burial					
	5 Ridly Hannah P	Birth	1847				
		Marr.					
	Full Name of Spouse	Death	1867				
		Burial					
	6 Sarah L.	Birth	1852				
		Marr.					
	Full Name of Spouse	Death	1930				
	Robert E. Coffey	Burial					
	7 Frances L.	Birth	1854				
		Marr.					
	Full Name of Spouse	Death					
		Burial					
	8 John Cleveland	Birth	1857				
		Marr.					
	Full Name of Spouse	Death					
	Mary Elizabeth Hickman	Burial					

Compiler

Address

City, State, Zip

Date

Notes:

Form A100. Family Group Sheet by The Everton Publishers, P.O. Box 368, Logan, UT 84321. Publishers of *The Genealogical Helper*. Send for a free catalogue with list and full descriptions of many genealogical aids.

Husband's Full Name

Additional Children and Sources:

Husband's name

Wife's name

Sex	Children's Names in Full (Arrange in order of birth)	Children's Data	Day Month Year	City, Town or Place County or Province, etc. State or Country	Add. info. on Childre
	9 Aquila A.	Birth	1859		
	Full Name of Spouse	Marr.			
		Death			
		Burial			
	10 Newton Murray	Birth	1838		
	Full Name of Spouse	Marr.	1862		
	Sarah Jane Coffey	Death	1905		
		Burial			
	11	Birth			
	Full Name of Spouse	Marr.			
		Death			
		Burial			
	12	Birth			
	Full Name of Spouse	Marr.			
		Death			
		Burial			
	13	Birth			
	Full Name of Spouse	Marr.			
		Death			
		Burial			
	14	Birth			
	Full Name of Spouse	Marr.			
		Death			
		Burial			
	15	Birth			
	Full Name of Spouse	Marr.			
		Death			
		Burial			

Sources for Husband:

Sources for Wife:

Sources for Children:

Additional Information:

Family Group Sheet

Husband's Full Name John Cleveland Coffey

Chart No.

Husband's Data	Day	Month	Year	City, Town or Place	County or Province, etc.	State or Country	Add. Info. on Husband
Birth			1859				
Chr'nd							
Marr.							
Death							
Burial							

Places of Residence

Occupation | Church Affiliation | Military Rec.

Other wives, if any. No. (1) (2) etc
Make separate sheet for each marr.

His Father Cleveland Sale Coffey | Mother's Maiden Name Harriet Louisa Green

Wife's Full Maiden Name Mary Elixabeth Hickman

Wife's Data	Day	Month	Year	City, Town or Place	County or Province, etc.	State or Country	Add. Info. on Wife
Birth							
Chr'nd							
Death							
Burial							

Places of Residence

Occupation | Church Affiliation | Military Rec.

Other husbands, if any. No. (1) (2) etc
Make separate sheet for each marr.

Her Father | Mother's Maiden Name

Sex	Childrens Names in Full (Arrange in order of birth)	Childrens Data	Day	Month	Year	City, Town or Place	County or Province, etc.	State or Country	Add. info. on Children
	1 Cleveland Sail	Birth			1880				
	Full Name of Spouse	Marr.							
		Death			1922				
		Burial							
	2 Michael C.	Birth			1881				
	Full Name of Spouse	Marr.							
		Death							
		Burial							
	3 Arthur Alonzo	Birth			1888				
	Full Name of Spouse	Marr.							
		Death							
		Burial							
	4 Lilly P.	Birth			1890				
	Full Name of Spouse	Marr.							
		Death							
		Burial							
	5	Birth							
	Full Name of Spouse	Marr.							
		Death							
		Burial							
	6	Birth							
	Full Name of Spouse	Marr.							
		Death							
		Burial							
	7	Birth							
	Full Name of Spouse	Marr.							
		Death							
		Burial							
	8	Birth							
	Full Name of Spouse	Marr.							
		Death							
		Burial							

Compiler

Address

City, State, Zip

Date

Notes:

Form A100 Family Group Sheet by The Everton Publishers, P.O. Box 368, Logan, UT 84321. Publishers of The Genealogical Helper. Send for a free catalogue with his and full descriptions of many genealogical aids.

Husband's Full Name

Additional Children and Sources:

Husband's name

Wife's name

Sex	Children's Names in Full (Arrange in order of birth)	Children's Data	Day Month Year	City, Town or Place County or Province, etc. State or Country	Add. info. on Children
	9	Birth			
		Marr.			
	Full Name of Spouse	Death			
		Burial			
	10	Birth			
		Marr.			
	Full Name of Spouse	Death			
		Burial			
	11	Birth			
		Marr.			
	Full Name of Spouse	Death			
		Burial			
	12	Birth			
		Marr.			
	Full Name of Spouse	Death			
		Burial			
	13	Birth			
		Marr.			
	Full Name of Spouse	Death			
		Burial			
	14	Birth			
		Marr.			
	Full Name of Spouse	Death			
		Burial			
	15	Birth			
		Marr.			
	Full Name of Spouse	Death			
		Burial			

Sources for Husband:

Sources for Wife:

Sources for Children:

Additional Information:

Family Group Sheet

Husband's Full Name Newton Murray Coffley **Chart No.**

Husband's Data	Day Month Year	City, Town or Place	County or Province, etc.	State or Country	Add. Info. on Husband
Birth	1838				
Chr'nd					
Marr.	1862				
Death	1905				
Burial					

Places of Residence

Occupation | Church Affiliation | Military Rec.

Other wives, if any. No. (1) (2) etc.
Make separate sheet for each marr.

His Father Cleveland Sale Coffley Mother's Maiden Name Harriet Louisa Green

Wife's Full Maiden Name Sarah Jane Coffley

Wifes Data	Day Month Year	City, Town or Place	County or Province, etc	State or Country	Add. Info. on Wife
Birth					
Chr'nd					
Death					
Burial					

Places of Residence

Occupation | Church Affiliation | Military Rec.

Other husbands, if any. No. (1) (2) etc.
Make separate sheet for each marr.

Her Father Mother's Maiden Name

Sex	Childrens Names in Full (Arrange in order of birth)	Childrens Data	Day Month Year	City, Town or Place	County or Province, etc.	State or Country	Add. info. on Children
	1 William	Birth	1862				
		Marr.					
	Full Name of Spouse	Death	d. young				
		Burial					
	2 Harriet W.	Birth	1867				
		Marr.					
	Full Name of Spouse	Death	d. in infancy				
		Burial					
	3 Almeda J.	Birth					
		Marr.					
	Full Name of Spouse	Death					
		Burial					
	4 John Thomas	Birth	1865				
		Marr.					
	Full Name of Spouse	Death	1950				
	Louella A. Davis	Burial					
	5	Birth					
		Marr.					
	Full Name of Spouse	Death					
		Burial					
	6	Birth					
		Marr.					
	Full Name of Spouse	Death					
		Burial					
	7	Birth					
		Marr.					
	Full Name of Spouse	Death					
		Burial					
	8	Birth					
		Marr.					
	Full Name of Spouse	Death					
		Burial					

Compiler

Address

City, State, Zip

Date

Notes:

P.O. Box 368, Logan, UT 84321. Publishers of The Genealogical Helper. Send for a free catalogue with list and full descriptions of many genealogical aids.

Husband's Full Name

Additional Children and Sources:

Husband's name

Wife's name

Sex	Children's Names in Full (Arrange in order of birth)	Children's Data	Day	Month	Year	City, Town or Place	County or Province, etc.	State or Country	Add. info. on Childr.
	9	Birth							
		Marr.							
	Full Name of Spouse	Death							
		Burial							
	10	Birth							
		Marr.							
	Full Name of Spouse	Death							
		Burial							
	11	Birth							
		Marr.							
	Full Name of Spouse	Death							
		Burial							
	12	Birth							
		Marr.							
	Full Name of Spouse	Death							
		Burial							
	13	Birth							
		Marr.							
	Full Name of Spouse	Death							
		Burial							
	14	Birth							
		Marr.							
	Full Name of Spouse	Death							
		Burial							
	15	Birth							
		Marr.							
	Full Name of Spouse	Death							
		Burial							

Sources for Husband:

Sources for Wife:

Sources for Children:

Additional Information:

Family Group Sheet

Husband's Full Name John Thomas Coffey

Chart No.

Husband's Data	Day Month Year	City, Town or Place	County or Province, etc.	State or Country	Add. Info. on Husband
Birth	1865				
Chr'nd					
Marr.					
Death	1950				
Burial					

Places of Residence

Occupation | Church Affiliation | Military Rec.

Other wives, if any. No. (1) (2) etc. Make separate sheet for each marr.

His Father Newton Murray Coffey | Mother's Maiden Name Sarah Jane Coffey

Wife's Full Maiden Name Louella A. Davis

Wife's Data	Day Month Year	City, Town or Place	County or Province, etc	State or Country	Add. Info. on Wife
Birth					
Chr'nd					
Death					
Burial					

Places of Residence

Occupation | Church Affiliation | Military Rec.

Other husbands, if any. No. (1) (2) etc. Make separate sheet for each marr.

Her Father | Mother's Maiden Name

Sex	Children's Names in Full (Arrange in order of birth)	Children's Data	Day Month Year	City, Town or Place	County or Province, etc.	State or Country	Add. info. on Children
	1 Helen Marie	Birth	1912				
		Marr.	1933				
	Full Name of Spouse	Death					
	Lyman E. Sellers	Burial					
	2	Birth					
		Marr.					
	Full Name of Spouse	Death					
		Burial					
	3	Birth					
		Marr.					
	Full Name of Spouse	Death					
		Burial					
	4	Birth					
		Marr.					
	Full Name of Spouse	Death					
		Burial					
	5	Birth					
		Marr.					
	Full Name of Spouse	Death					
		Burial					
	6	Birth					
		Marr.					
	Full Name of Spouse	Death					
		Burial					
	7	Birth					
		Marr.					
	Full Name of Spouse	Death					
		Burial					
	8	Birth					
		Marr.					
	Full Name of Spouse	Death					
		Burial					

Compiler | Notes:

Address

City, State, Zip

Date

Husband's Full Name

Form A100, Family Group Sheet by The Everton Publishers, P.O. Box 368, Logan, UT 84321. Publishers of The Genealogical Helper. Send for a free catalogue with list and full descriptions of many genealogical aids.

Additional Children and Sources:

Husband's name

Wife's name

Sex	Childrens Names in Full (Arrange in order of birth)	Childrens Data	Day Month Year	City, Town or Place County or Province, etc. State or Country	Add. info. on Childrn
	9	Birth			
		Marr.			
	Full Name of Spouse	Death			
		Burial			
	10	Birth			
		Marr.			
	Full Name of Spouse	Death			
		Burial			
	11	Birth			
		Marr.			
	Full Name of Spouse	Death			
		Burial			
	12	Birth			
		Marr.			
	Full Name of Spouse	Death			
		Burial			
	13	Birth			
		Marr.			
	Full Name of Spouse	Death			
		Burial			
	14	Birth			
		Marr.			
	Full Name of Spouse	Death			
		Burial			
	15	Birth			
		Marr.			
	Full Name of Spouse	Death			
		Burial			

Sources for Husband:

Sources for Wife:

Sources for Children:

Additional Information:

Family Group Sheet

Husband's Full Name Lyman E. Sellers **Chart No.**

Husband's Data	Day	Month	Year	City, Town or Place	County or Province, etc.	State or Country	Add. Info. on Husband
Birth							
Chr'nd							
Marr.			1933				
Death							
Burial							

Places of Residence

Occupation | Church Affiliation | Military Rec.

Other wives, if any. No. (1) (2) etc.
Make separate sheet for each marr.

His Father | Mother's Maiden Name

Wife's Full Maiden Name Helen Marie Coffey

Wifes Data	Day	Month	Year	City, Town or Place	County or Province, etc	State or Country	Add. Info. on Wife
Birth			1912				
Chr'nd							
Death							
Burial							

Places of Residence

Occupation | Church Affiliation | Military Rec.

Other husbands, if any. No. (1) (2) etc.
Make separate sheet for each marr.

Her Father John Thomas Coffey | Mother's Maiden Name Louella A. Davis

Sex	Childrens Names in Full (Arrange in order of birth)	Children's Data	Day	Month	Year	City, Town or Place	County or Province, etc.	State or Country	Add. info. on Children
	1 Thomas	Birth			1934				
		Marr.			1955				
	Full Name of Spouse	Death							
	Beatrice Burris	Burial							
	2 Lyla Mae	Birth			1936				
		Marr.			1954				
	Full Name of Spouse	Death							
	Robert Criswell	Burial							
	3 Shirley Faye	Birth			1937				
		Marr.			1959				
	Full Name of Spouse	Death							
	Frank H. Moody	Burial							
	4	Birth							
		Marr.							
	Full Name of Spouse	Death							
		Burial							
	5	Birth							
		Marr.							
	Full Name of Spouse	Death							
		Burial							
	6	Birth							
		Marr.							
	Full Name of Spouse	Death							
		Burial							
	7	Birth							
		Marr.							
	Full Name of Spouse	Death							
		Burial							
	8	Birth							
		Marr.							
	Full Name of Spouse	Death							
		Burial							

Compiler | Notes:

Address

City, State, Zip

Date

Form A100. Family Group Sheet by The Everton Publishers, P.O. Box 368, Logan, UT 84321. Publishers of *The Genealogical Helper*. Send for a free catalogue with list and full descriptions of many genealogical aids.

Husband's Full Name

Additional Children and Sources:

Husband's name

Wife's name

Sex	Children's Names in Full (Arrange in order of birth)	Children's Data	Day Month Year	City, Town or Place County or Province, etc. State or Country	Add. info. on Children
	9	Birth			
		Marr.			
	Full Name of Spouse	Death			
		Burial			
	10	Birth			
		Marr.			
	Full Name of Spouse	Death			
		Burial			
	11	Birth			
		Marr.			
	Full Name of Spouse	Death			
		Burial			
	12	Birth			
		Marr.			
	Full Name of Spouse	Death			
		Burial			
	13	Birth			
		Marr.			
	Full Name of Spouse	Death			
		Burial			
	14	Birth			
		Marr.			
	Full Name of Spouse	Death			
		Burial			
	15	Birth			
		Marr.			
	Full Name of Spouse	Death			
		Burial			

Sources for Husband:

Sources for Wife:

Sources for Children:

Additional Information:

Family Group Sheet

Husband's Full Name Thomas Sellers

Chart No.

Husband's Data	Day Month Year	City, Town or Place	County or Province, etc.	State or Country	Add. Info. on Husband
Birth	1934				
Chr'nd					
Marr.	1955				
Death					
Burial					

Places of Residence

Occupation | Church Affiliation | Military Rec.

Other wives, if any. No. (1) (2) etc.
Make separate sheet for each marr.

His Father Lyman E. Sellers | Mother's Maiden Name Helen Marie Coffey

Wife's Full Maiden Name Beatrice Burris

Wife's Data	Day Month Year	City, Town or Place	County or Province, etc.	State or Country	Add. Info. on Wife
Birth					
Chr'nd					
Death					
Burial					

Places of Residence

Occupation | Church Affiliation | Military Rec.

Other husbands, if any. No. (1) (2) etc.
Make separate sheet for each marr.

Her Father | Mother's Maiden Name

Sex	Childrens Names in Full (Arrange in order of birth)	Childrens Data	Day Month Year	City, Town or Place	County or Province, etc.	State or Country	Add. info. on Children
	1 Lynn	Birth	1957				
	Full Name of Spouse	Marr.					
		Death					
		Burial					
	2 Mark	Birth	1959				
	Full Name of Spouse	Marr.					
		Death					
		Burial					
	3 Paul	Birth	1961				
	Full Name of Spouse	Marr.					
		Death					
		Burial					
	4 Julie	Birth	1965				
	Full Name of Spouse	Marr.					
		Death					
		Burial					
	5	Birth					
	Full Name of Spouse	Marr.					
		Death					
		Burial					
	6	Birth					
	Full Name of Spouse	Marr.					
		Death					
		Burial					
	7	Birth					
	Full Name of Spouse	Marr.					
		Death					
		Burial					
	8	Birth					
	Full Name of Spouse	Marr.					
		Death					
		Burial					

Compiler | Notes:

Address

City, State, Zip

Date

From A100 Family Group Sheet by The Everton Publishers, P. O. Box 368, Logan, UT 84321. Publishers of *The Genealogical Helper*. Send for a free catalogue with list and full descriptions of many genealogical aids.

Husband's Full Name

Additional Children and Sources:

Husband's name

Wife's name

Sex	Children's Names in Full (Arrange in order of birth)	Children's Data	Day Month Year	City, Town or Place County or Province, etc. State or Country	Add. info. on Childr
	9	Birth			
		Marr.			
	Full Name of Spouse	Death			
		Burial			
	10	Birth			
		Marr.			
	Full Name of Spouse	Death			
		Burial			
	11	Birth			
		Marr.			
	Full Name of Spouse	Death			
		Burial			
	12	Birth			
		Marr.			
	Full Name of Spouse	Death			
		Burial			
	13	Birth			
		Marr.			
	Full Name of Spouse	Death			
		Burial			
	14	Birth			
		Marr.			
	Full Name of Spouse	Death			
		Burial			
	15	Birth			
		Marr.			
	Full Name of Spouse	Death			
		Burial			

Sources for Husband:

Sources for Wife:

Sources for Children:

Additional Information:

Family Group Sheet

Husband's Full Name Robert Criswell

Chart No.

Husband's Data	Day	Month	Year	City, Town or Place	County or Province, etc.	State or Country	Add. Info. on Husband
Birth							
Chr'nd							
Marr.			1954				
Death							
Burial							

Places of Residence

Occupation | Church Affiliation | Military Rec.

Other wives, if any. No. (1) (2) etc.
Make separate sheet for each marr.

His Father | Mother's Maiden Name

Wife's Full Maiden Name Lyla Mae Sellers

Wifes Data	Day	Month	Year	City, Town or Place	County or Province, etc.	State or Country	Add. Info. on Wife
Birth			1936				
Chr'nd							
Death							
Burial							

Places of Residence

Occupation | Church Affiliation | Military Rec.

Other husbands, if any. No. (1) (2) etc.
Make separate sheet for each marr.

Her Father Lyman E. Sellers | Mother's Maiden Name Helen Marie Coffey

Sex	Childrens Names in Full (Arrange in order of birth)	Childrens Data	Day	Month	Year	City, Town or Place	County or Province, etc.	State or Country	Add. info. on Children
	1 Cathy	Birth			1958				
	Full Name of Spouse	Marr.							
		Death							
		Burial							
	2 Alan	Birth			1959				
	Full Name of Spouse	Marr.							
		Death							
		Burial							
	3	Birth							
	Full Name of Spouse	Marr.							
		Death							
		Burial							
	4	Birth							
	Full Name of Spouse	Marr.							
		Death							
		Burial							
	5	Birth							
	Full Name of Spouse	Marr.							
		Death							
		Burial							
	6	Birth							
	Full Name of Spouse	Marr.							
		Death							
		Burial							
	7	Birth							
	Full Name of Spouse	Marr.							
		Death							
		Burial							
	8	Birth							
	Full Name of Spouse	Marr.							
		Death							
		Burial							

Compiler | Notes:

Address

City, State, Zip

Date

Form A100. Family Group Sheet by The Everton Publishers, P.O. Box 368, Logan, UT 84321. Publishers of The Genealogical Helper. Send for a free catalogue with list and full descriptions of many genealogical aids.

Husband's Full Name

Additional Children and Sources:

Husband's name _____ Wife's name _____

Sex	Children's Names in Full (Arrange in order of birth)	Children's Data	Day Month Year	City, Town or Place County or Province, etc. State or Country	Add. info. on Children
	9	Birth			
		Marr.			
	Full Name of Spouse	Death			
		Burial			
	10	Birth			
		Marr.			
	Full Name of Spouse	Death			
		Burial			
	11	Birth			
		Marr.			
	Full Name of Spouse	Death			
		Burial			
	12	Birth			
		Marr.			
	Full Name of Spouse	Death			
		Burial			
	13	Birth			
		Marr.			
	Full Name of Spouse	Death			
		Burial			
	14	Birth			
		Marr.			
	Full Name of Spouse	Death			
		Burial			
	15	Birth			
		Marr.			
	Full Name of Spouse	Death			
		Burial			

Sources for Husband:

Sources for Wife:

Sources for Children:

Additional Information:

Family Group Sheet

Husband's Full Name Frank H. Moody **Chart No.**

Husband's Data	Day Month Year	City, Town or Place	County or Province, etc.	State or Country	Add. Info. on Husband
Birth					
Chr'nd					
Marr.	1959				
Death					
Burial					

Places of Residence

Occupation | Church Affiliation | Military Rec.

Other wives, if any. No. (1) (2) etc.
Make separate sheet for each marr.

His Father | Mother's Maiden Name

Wife's Full Maiden Name Shirley Faye Sellers

Wife's Data	Day Month Year	City, Town or Place	County or Province, etc	State or Country	Add. Info. on Wife
Birth	1937				
Chr'nd					
Death					
Burial					

Places of Residence

Occupation | Church Affiliation | Military Rec.

Other husbands, if any. No. (1) (2) etc.
Make separate sheet for each marr.

Her Father Lyman E Sellers | Mother's Maiden Name Helen Marie Coffey

Sex	Childrens Names in Full (Arrange in order of birth)	Childrens Data	Day Month Year	City, Town or Place	County or Province, etc.	State or Country	Add. info. on Children
	1 John	Birth	1960				
	Full Name of Spouse	Marr.					
		Death					
		Burial					
	2 Joe	Birth	1962				
	Full Name of Spouse	Marr.					
		Death					
		Burial					
	3 Robert	Birth	1964				
	Full Name of Spouse	Marr.					
		Death					
		Burial					
	4 Douglas	Birth	1965				
	Full Name of Spouse	Marr.					
		Death					
		Burial					
	5 Timothy	Birth	1968				
	Full Name of Spouse	Marr.					
		Death					
		Burial					
	6 Sue	Birth	1969				
	Full Name of Spouse	Marr.					
		Death					
		Burial					
	7 Matthew	Birth	1975				
	Full Name of Spouse	Marr.					
		Death					
		Burial					
	8	Birth					
	Full Name of Spouse	Marr.					
		Death					
		Burial					

Compiler | Notes:

Address

City, State, Zip

Date

Form A100 Family Group Sheet by The Everton Publishers, P.O. Box 368, Logan, UT 84321. Publishers of *The Genealogical Helper*. Send for a free catalogue with list and full descriptions of many genealogical aids.

sband's Full Name _____

Additional Children and Sources:

Husband's name

Wife's name

Sex	Children's Names in Full (Arrange in order of birth)	Children's Data	Day Month Year	City, Town or Place County or Province, etc. State or Country	Add. info. on Childr.
	9	Birth			
		Marr.			
	Full Name of Spouse	Death			
		Burial			
	10	Birth			
		Marr.			
	Full Name of Spouse	Death			
		Burial			
	11	Birth			
		Marr.			
	Full Name of Spouse	Death			
		Burial			
	12	Birth			
		Marr.			
	Full Name of Spouse	Death			
		Burial			
	13	Birth			
		Marr.			
	Full Name of Spouse	Death			
		Burial			
	14	Birth			
		Marr.			
	Full Name of Spouse	Death			
		Burial			
	15	Birth			
		Marr.			
	Full Name of Spouse	Death			
		Burial			

Sources for Husband:

Sources for Wife:

Sources for Children:

Additional Information:

Family Group Sheet

Husband's Full Name Thomas S. Wiley

Chart No.

Husband's Data	Day	Month	Year	City, Town or Place	County or Province, etc.	State or Country	Add. Info. on Husband
Birth							
Chr'nd							
Marr.			1831				
Death							
Burial							

Places of Residence

Occupation | Church Affiliation | Military Rec.

Other wives, if any. No. (1) (2) etc.
Make separate sheet for each marr.

His Father | Mother's Maiden Name

Wife's Full Maiden Name Nancy Coffey

Wife's Data	Day	Month	Year	City, Town or Place	County or Province, etc.	State or Country	Add. Info. on Wife
Birth			1810				
Chr'nd							
Death			1893				
Burial							

Places of Residence

Occupation | Church Affiliation | Military Rec.

Other husbands, if any. No. (1) (2) etc.
Make separate sheet for each marr.

Her Father Newton Coffey | Mother's Maiden Name Sarah Meredith

Sex	Children's Names in Full (Arrange in order of birth)	Children's Data	Day Month Year	City, Town or Place / County or Province, etc. / State or Country	Add. info. on Children
	1 Newton	Birth	1832		
		Marr.	1853		
	Full Name of Spouse	Death	1862		
	Mary E. Carriker	Burial			
	2 Cleveland B.	Birth	1834		
		Marr.	1865		
	Full Name of Spouse	Death	1890		
	Mary J. Cocklerias	Burial			
	3 William Aquila	Birth	1838		
		Marr.			
	Full Name of Spouse	Death			
	Matilda C. Brown	Burial			
F	4	Birth			
		Marr.			
	Full Name of Spouse	Death			
		Burial			
	5 William	Birth			
		Marr.			
	Full Name of Spouse	Death	d. 3 days old		
		Burial			
	6 Thomas S. Jr.	Birth	1847		
		Marr.			
	Full Name of Spouse	Death	1916		
	Rosa Cramer	Burial			
	7	Birth			
		Marr.			
	Full Name of Spouse	Death			
		Burial			
	8	Birth			
		Marr.			
	Full Name of Spouse	Death			
		Burial			

Compiler | Notes:

Address

City, State, Zip

Date

Husband's Full Name

Form A100, Family Group Sheet by The Everton Publishers, P. O. Box 368, Logan, UT 84321. Publishers of The Genealogical Helper. Send for a free catalogue with list and full descriptions of many genealogical aids.

Additional Children and Sources:

Husband's name

Wife's name

Sex	Childrens Names in Full (Arrange in order of birth)	Childrens Data	Day Month Year	City, Town or Place County or Province, etc. State or Country	Add. info. on Childr...
	9	Birth			
		Marr.			
	Full Name of Spouse	Death			
		Burial			
	10	Birth			
		Marr.			
	Full Name of Spouse	Death			
		Burial			
	11	Birth			
		Marr.			
	Full Name of Spouse	Death			
		Burial			
	12	Birth			
		Marr.			
	Full Name of Spouse	Death			
		Burial			
	13	Birth			
		Marr.			
	Full Name of Spouse	Death			
		Burial			
	14	Birth			
		Marr.			
	Full Name of Spouse	Death			
		Burial			
	15	Birth			
		Marr.			
	Full Name of Spouse	Death			
		Burial			

Sources for Husband:

Sources for Wife:

Sources for Children:

Additional Information:

Family Group Sheet

Husband's Full Name Newton Wiley

Chart No.

Husband's Data	Day Month Year	City, Town or Place	County or Province, etc.	State or Country	Add. Info. on Husband
Birth	1832				
Chr'nd					
Marr.	1853				
Death	1862				
Burial					

Places of Residence

Occupation | Church Affiliation | Military Rec.

Other wives, if any. No. (1) (2) etc.
Make separate sheet for each marr.

His Father Thomas S. Wiley | Mother's Maiden Name Nancy Coffey

Wife's Full Maiden Name Mary E. Carriker

Wife's Data	Day Month Year	City, Town or Place	County or Province, etc.	State or Country	Add. Info. on Wife
Birth					
Chr'nd					
Death					
Burial					

Places of Residence

Occupation | Church Affiliation | Military Rec.

Other husbands, if any. No. (1) (2) etc.
Make separate sheet for each marr.

Her Father | Mother's Maiden Name

Sex	Children's Names in Full (Arrange in order of birth)	Children's Data	Day Month Year	City, Town or Place	County or Province, etc.	State or Country	Add. info. on Children
	1 Marie	Birth					
		Marr.					
	Full Name of Spouse	Death	d. in infancy				
		Burial					
	2 Charles B.	Birth	1856				
		Marr.	1883				
	Full Name of Spouse	Death	1938				
	Emma Kelso	Burial					
	3 Lewis Newton	Birth	1861				
		Marr.	1928				
	Full Name of Spouse	Death	1960				
	Mary Ethel Grimes	Burial					
	4 Alice Marcella	Birth	1857				
		Marr.	1874				
	Full Name of Spouse	Death	1926				
	Harvey H. Whitaker	Burial					
	5	Birth					
		Marr.					
	Full Name of Spouse	Death					
		Burial					
	6	Birth					
		Marr.					
	Full Name of Spouse	Death					
		Burial					
	7	Birth					
		Marr.					
	Full Name of Spouse	Death					
		Burial					
	8	Birth					
		Marr.					
	Full Name of Spouse	Death					
		Burial					

Compiler | Notes:

Address

City, State, Zip

Date

From A100, Family Group Sheet by The Everton Publishers, P.O. Box 368, Logan, UT 84321. Publishers of *The Genealogical Helper*. Send for a free catalogue with list and full descriptions of many genealogical aids.

Husband's Full Name

Additional Children and Sources:

Husband's name

Wife's name

Sex	Children's Names in Full (Arrange in order of birth)	Children's Data	Day Month Year	City, Town or Place County or Province, etc. State or Country	Add. info. on Child
	9	Birth			
		Marr.			
	Full Name of Spouse	Death			
		Burial			
	10	Birth			
		Marr.			
	Full Name of Spouse	Death			
		Burial			
	11	Birth			
		Marr.			
	Full Name of Spouse	Death			
		Burial			
	12	Birth			
		Marr.			
	Full Name of Spouse	Death			
		Burial			
	13	Birth			
		Marr.			
	Full Name of Spouse	Death			
		Burial			
	14	Birth			
		Marr.			
	Full Name of Spouse	Death			
		Burial			
	15	Birth			
		Marr.			
	Full Name of Spouse	Death			
		Burial			

Sources for Husband:

Sources for Wife:

Sources for Children:

Additional Information:

Family Group Sheet

Husband's Full Name Charles B. Wiley **Chart No.**

Husband's Data	Day Month Year	City, Town or Place	County or Province, etc.	State or Country	Add. Info. on Husband
Birth	1856				
Chr'nd					
Marr.	1883				
Death	1938				
Burial					

Places of Residence

Occupation | Church Affiliation | Military Rec.

Other wives, if any. No. (1) (2) etc. Make separate sheet for each marr.

His Father Newton Wiley Mother's Maiden Name Mary E. Carriker

Wife's Full Maiden Name Emma Kelso

Wifes Data	Day Month Year	City, Town or Place	County or Province, etc	State or Country	Add. Info. on Wife
Birth					
Chr'nd					
Death					
Burial					

Places of Residence

Occupation | Church Affiliation | Military Rec.

Other husbands, if any. No. (1) (2) etc. Make separate sheet for each marr.

Her Father Mother's Maiden Name

Sex	Childrens Names in Full (Arrange in order of birth)	Childrens Data	Day Month Year	City, Town or Place	County or Province, etc.	State or Country	Add. info. on Children
	1 Newton E.	Birth	1884				
	Full Name of Spouse	Marr.					
		Death					
		Burial					
	2 Ina	Birth	1886				
	Full Name of Spouse	Marr.					
		Death					
		Burial					
	3 Ethel May	Birth	1887				
	Full Name of Spouse	Marr.					
		Death					
		Burial					
	4 Ruth	Birth	1894				
	Full Name of Spouse	Marr.					
		Death					
		Burial					
	5 Fern L.	Birth	1899				
	Full Name of Spouse	Marr.					
		Death					
		Burial					
	6	Birth					
	Full Name of Spouse	Marr.					
		Death					
		Burial					
	7	Birth					
	Full Name of Spouse	Marr.					
		Death					
		Burial					
	8	Birth					
	Full Name of Spouse	Marr.					
		Death					
		Burial					

Compiler

Address

City, State, Zip

Date

Notes:

Form A100. Family Group Sheet by The Everton Publishers, P.O. Box 368, Logan, UT 84321. Publishers of *The Genealogical Helper*. Send for a free catalogue with list and full descriptions of many genealogical aids.

...sband's Full Name

Additional Children and Sources:

Husband's name _____ Wife's name _____

Sex	Childrens Names in Full (Arrange in order of birth)	Childrens Data	Day Month Year	City, Town or Place County or Province, etc. State or Country	Add. info. on Childre.
	9	Birth			
		Marr.			
	Full Name of Spouse	Death			
		Burial			
	10	Birth			
		Marr.			
	Full Name of Spouse	Death			
		Burial			
	11	Birth			
		Marr.			
	Full Name of Spouse	Death			
		Burial			
	12	Birth			
		Marr.			
	Full Name of Spouse	Death			
		Burial			
	13	Birth			
		Marr.			
	Full Name of Spouse	Death			
		Burial			
	14	Birth			
		Marr.			
	Full Name of Spouse	Death			
		Burial			
	15	Birth			
		Marr.			
	Full Name of Spouse	Death			
		Burial			

Sources for Husband:

Sources for Wife:

Sources for Children:

Additional Information:

Family Group Sheet

Husband's Full Name Lewis Newton Wiley **Chart No.**

Husband's Data	Day	Month	Year	City, Town or Place	County or Province, etc.	State or Country	Add. Info. on Husband
Birth			1861				
Chr'nd							
Marr.			1928				
Death			1960				
Burial							

Places of Residence

Occupation | Church Affiliation | Military Rec.

Other wives, if any. No. (1) (2) etc
Make separate sheet for each marr.

His Father Newton Wiley Mother's Maiden Name Mary E. Carriker

Wife's Full Maiden Name Mary Ethel Grimes

Wife's Data	Day	Month	Year	City, Town or Place	County or Province, etc	State or Country	Add. Info. on Wife
Birth							
Chr'nd							
Death							
Burial							

Places of Residence

Occupation | Church Affiliation | Military Rec.

Other husbands, if any. No. (1) (2) etc
Make separate sheet for each marr.

Her Father Mother's Maiden Name

Sex	Childrens Names in Full (Arrange in order of birth)	Childrens Data	Day	Month	Year	City, Town or Place	County or Province, etc.	State or Country	Add. info. on Children
	1 Kenneth	Birth							
		Marr.							
	Full Name of Spouse	Death			d. in infancy				
		Burial							
	2	Birth							
		Marr.							
	Full Name of Spouse	Death							
		Burial							
	3	Birth							
		Marr.							
	Full Name of Spouse	Death							
		Burial							
	4	Birth							
		Marr.							
	Full Name of Spouse	Death							
		Burial							
	5	Birth							
		Marr.							
	Full Name of Spouse	Death							
		Burial							
	6	Birth							
		Marr.							
	Full Name of Spouse	Death							
		Burial							
	7	Birth							
		Marr.							
	Full Name of Spouse	Death							
		Burial							
	8	Birth							
		Marr.							
	Full Name of Spouse	Death							
		Burial							

Compiler

Address

City, State, Zip

Date

Notes:

Form A100 Family Group Sheet by The Everton Publishers, P.O. Box 368, Logan, UT 84321 Publishers of The Genealogical Helper. Send for a free catalogue with its and full descriptions of many genealogical aids.

Husband's Full Name

Additional Children and Sources:

Husband's name _____ Wife's name _____

Sex	Children's Names in Full (Arrange in order of birth)	Children's Data	Day Month Year	City, Town or Place County or Province, etc. State or Country	Add. info. on Childre
	9	Birth			
		Marr.			
	Full Name of Spouse	Death			
		Burial			
	10	Birth			
		Marr.			
	Full Name of Spouse	Death			
		Burial			
	11	Birth			
		Marr.			
	Full Name of Spouse	Death			
		Burial			
	12	Birth			
		Marr.			
	Full Name of Spouse	Death			
		Burial			
	13	Birth			
		Marr.			
	Full Name of Spouse	Death			
		Burial			
	14	Birth			
		Marr.			
	Full Name of Spouse	Death			
		Burial			
	15	Birth			
		Marr.			
	Full Name of Spouse	Death			
		Burial			

Sources for Husband:

Sources for Wife:

Sources for Children:

Additional Information:

Family Group Sheet

Husband's Full Name Harvey H. Whitaker

Chart No.

Husband's Data	Day Month Year	City, Town or Place	County or Province, etc.	State or Country	Add. Info. on Husband
Birth					
Chr'nd					
Marr.	1874				
Death					
Burial					

Places of Residence

Occupation | Church Affiliation | Military Rec.

Other wives if any. No. (1) (2) etc.
Make separate sheet for each marr.

His Father | Mother's Maiden Name

Wife's Full Maiden Name Alice Marcella Wiley

Wife's Data	Day Month Year	City, Town or Place	County or Province, etc	State or Country	Add. Info. on Wife
Birth	1857				
Chr'nd					
Death	1926				
Burial					

Places of Residence

Occupation | Church Affiliation | Military Rec.

Other husbands, if any. No. (1) (2) etc.
Make separate sheet for each marr.

Her Father Newton Wiley | Mother's Maiden Name Mary E. Carriker

Sex	Childrens Names in Full (Arrange in order of birth)	Childrens Data	Day Month Year	City, Town or Place	County or Province, etc.	State or Country	Add. info. on Children
	1 Estella	Birth	1876				
		Marr.					
	Full Name of Spouse	Death	1904				
	William Hardin Ripley	Burial					
	2 William Murray	Birth	1877				
		Marr.					
	Full Name of Spouse	Death	1955				
	Margaret Louisa Wood	Burial					
	3 Mary Jane	Birth	1878				
		Marr.					
	Full Name of Spouse	Death	d. in infancy				
		Burial					
	4 Edgar Hinton	Birth	1881				m. 2 Hazel
		Marr.					
	Full Name of Spouse	Death	1946				
	Mabel	Burial					
	5 Harry	Birth	1883				
		Marr.					
	Full Name of Spouse	Death	d. young				
		Burial					
	6 Eva Alice	Birth	1895				
		Marr.					
	Full Name of Spouse	Death	1963				
	Fredrick G. Welch	Burial					
	7	Birth					
		Marr.					
	Full Name of Spouse	Death					
		Burial					
	8	Birth					
		Marr.					
	Full Name of Spouse	Death					
		Burial					

Compiler | Notes:

Address

City, State, Zip

Date

Form A100. Family Group Sheet by The Everton Publishers, P.O. Box 368, Logan, UT 84321. Publishers of The Genealogical Helper. Send for a free catalogue with list and full descriptions of many genealogical aids.

Husband's Full Name

Additional Children and Sources:

Husband's name

Wife's name

Sex	Children's Names in Full (Arrange in order of birth)	Children's Data	Day	Month	Year	City, Town or Place	County or Province, etc.	State or Country	Add. info. on Childre.
	9	Birth							
		Marr.							
	Full Name of Spouse	Death							
		Burial							
	10	Birth							
		Marr.							
	Full Name of Spouse	Death							
		Burial							
	11	Birth							
		Marr.							
	Full Name of Spouse	Death							
		Burial							
	12	Birth							
		Marr.							
	Full Name of Spouse	Death							
		Burial							
	13	Birth							
		Marr.							
	Full Name of Spouse	Death							
		Burial							
	14	Birth							
		Marr.							
	Full Name of Spouse	Death							
		Burial							
	15	Birth							
		Marr.							
	Full Name of Spouse	Death							
		Burial							

Sources for Husband:

Sources for Wife:

Sources for Children:

Additional Information:

Family Group Sheet

Husband's Full Name William Hardin Ripley **Chart No.**

Husband's Data	Day Month Year	City, Town or Place	County or Province, etc.	State or Country	Add. Info. on Husband
Birth					
Chr'nd					
Marr.					
Death					
Burial					

Places of Residence

Occupation | Church Affiliation | Military Rec.

Other wives if any. No. (1) (2) etc.
Make separate sheet for each marr.

His Father | Mother's Maiden Name

Wife's Full Maiden Name Estella Whitaker

Wifes Data	Day Month Year	City, Town or Place	County or Province, etc	State or Country	Add. Info. on Wife
Birth	1876				
Chr'nd					
Death	1904				
Burial					

Places of Residence

Occupation | Church Affiliation | Military Rec.

Other husbands, if any. No. (1) (2) etc.
Make separate sheet for each marr.

Her Father Harvey H. Whitaker Mother's Maiden Name Alice Marcella Wiley

Sex	Childrens Names in Full (Arrange in order of birth)	Childrens Data	Day Month Year	City, Town or Place	County or Province, etc.	State or Country	Add. info. on Children
	1 Myron	Birth	1902				
	Full Name of Spouse	Marr.					
		Death	d. in infancy				
		Burial					
	2	Birth					
	Full Name of Spouse	Marr.					
		Death					
		Burial					
	3	Birth					
	Full Name of Spouse	Marr.					
		Death					
		Burial					
	4	Birth					
	Full Name of Spouse	Marr.					
		Death					
		Burial					
	5	Birth					
	Full Name of Spouse	Marr.					
		Death					
		Burial					
	6	Birth					
	Full Name of Spouse	Marr.					
		Death					
		Burial					
	7	Birth					
	Full Name of Spouse	Marr.					
		Death					
		Burial					
	8	Birth					
	Full Name of Spouse	Marr.					
		Death					
		Burial					

Compiler | Notes:

Address

City, State, Zip

Date

Husband's Full Name

Form A100, Family Group Sheet by The Everton Publishers, P.O. Box 368, Logan, UT 84321. Publishers of The Genealogical Helper. Send for a free catalogue with list and full descriptions of many genealogical aids.

Additional Children and Sources:

Husband's name

Wife's name

Sex	Childrens Names in Full (Arrange in order of birth)	Childrens Data	Day Month Year	City, Town or Place County or Province, etc. State or Country	Add. info. on Childre
	9	Birth			
		Marr.			
	Full Name of Spouse	Death			
		Burial			
	10	Birth			
		Marr.			
	Full Name of Spouse	Death			
		Burial			
	11	Birth			
		Marr.			
	Full Name of Spouse	Death			
		Burial			
	12	Birth			
		Marr.			
	Full Name of Spouse	Death			
		Burial			
	13	Birth			
		Marr.			
	Full Name of Spouse	Death			
		Burial			
	14	Birth			
		Marr.			
	Full Name of Spouse	Death			
		Burial			
	15	Birth			
		Marr.			
	Full Name of Spouse	Death			
		Burial			

Sources for Husband:

Sources for Wife:

Sources for Children:

Additional Information:

Family Group Sheet

Husband's Full Name William Murray Whitaker

Chart No.

Husband's Data	Day Month Year	City, Town or Place	County or Province, etc.	State or Country	Add. Info. on Husband
Birth	1877				
Chr'nd					
Marr.					
Death	1955				
Burial					

Places of Residence

Occupation | Church Affiliation | Military Rec.

Other wives, if any. No. (1) (2) etc.
Make separate sheet for each marr.

His Father Harvey H. Whitaker | Mother's Maiden Name Alice Marcella Wiley

Wife's Full Maiden Name Margaret Louisa Wood

Wife's Data	Day Month Year	City, Town or Place	County or Province, etc.	State or Country	Add. Info. on Wife
Birth					
Chr'nd					
Death					
Burial					

Places of Residence

Occupation | Church Affiliation | Military Rec.

Other husbands, if any. No. (1) (2) etc.
Make separate sheet for each marr.

Her Father | Mother's Maiden Name

Sex	Childrens Names in Full (Arrange in order of birth)	Childrens Data	Day Month Year	City, Town or Place	County or Province, etc.	State or Country	Add. info. on Children
	1 Harvey Dale	Birth	1904				
		Marr.	1936				
	Full Name of Spouse	Death	1987				
	Jeanette E. Hedlund	Burial					
	2 Carl Vincent	Birth	1907				
		Marr.	1928				
	Full Name of Spouse	Death	1991				
	M. Everill Thompson	Burial					
	3 Ruby M	Birth	1914				
		Marr.	1936				
	Full Name of Spouse	Death					
	Truman M. Buck	Burial					
	4	Birth					
		Marr.					
	Full Name of Spouse	Death					
		Burial					
	5	Birth					
		Marr.					
	Full Name of Spouse	Death					
		Burial					
	6	Birth					
		Marr.					
	Full Name of Spouse	Death					
		Burial					
	7	Birth					
		Marr.					
	Full Name of Spouse	Death					
		Burial					
	8	Birth					
		Marr.					
	Full Name of Spouse	Death					
		Burial					

Compiler

Address

City, State, Zip

Date

Notes:

Form A100, Family Group Sheet by The Everton Publishers,
P.O. Box 368, Logan, UT 84321 Publishers of The
Genealogical Helper and for a free catalogue with list and
full descriptions of many genealogical aids.

Husband's Full Name _____

Additional Children and Sources:

Husband's name

Wife's name

Sex	Childrens Names in Full (Arrange in order of birth)	Childrens Data	Day Month Year	City, Town or Place County or Province, etc. State or Country	Add. info. on Childre
	9	Birth			
		Marr.			
	Full Name of Spouse	Death			
		Burial			
	10	Birth			
		Marr.			
	Full Name of Spouse	Death			
		Burial			
	11	Birth			
		Marr.			
	Full Name of Spouse	Death			
		Burial			
	12	Birth			
		Marr.			
	Full Name of Spouse	Death			
		Burial			
	13	Birth			
		Marr.			
	Full Name of Spouse	Death			
		Burial			
	14	Birth			
		Marr.			
	Full Name of Spouse	Death			
		Burial			
	15	Birth			
		Marr.			
	Full Name of Spouse	Death			
		Burial			

Sources for Husband:

Sources for Wife:

Sources for Children:

Additional Information:

Family Group Sheet

Husband's Full Name Edgar Hinton Whitaker (p. 1 of 2) **Chart No.**

Husband's Data	Day Month Year	City, Town or Place	County or Province, etc.	State or Country	Add. Info. on Husband
Birth	1881				
Chr'nd					
Marr.					
Death	1946				
Burial					

Places of Residence

Occupation | Church Affiliation | Military Rec.

Other wives, if any. No. (1) (2) etc. Make separate sheet for each marr. 2. Hazel

His Father Harvey H. Whitaker | Mother's Maiden Name Alice Marcella Wiley

Wife's Full Maiden Name Mabel

Wifes Data	Day Month Year	City, Town or Place	County or Province, etc	State or Country	Add. Info. on Wife
Birth					
Chr'nd					
Death					
Burial					

Places of Residence

Occupation | Church Affiliation | Military Rec.

Other husbands, if any. No. (1) (2) etc. Make separate sheet for each marr.

Her Father | Mother's Maiden Name

Sex	Children's Names in Full (Arrange in order of birth)	Children's Data	Day Month Year	City, Town or Place	County or Province, etc.	State or Country	Add. info. on Children
	1 Frances Marion	Birth	1923				m. 2 Jerry Seiners
	Full Name of Spouse	Marr.					
	Michael Carr	Death					
		Burial					
	2	Birth					
		Marr.					
	Full Name of Spouse	Death					
		Burial					
	3	Birth					
		Marr.					
	Full Name of Spouse	Death					
		Burial					
	4	Birth					
		Marr.					
	Full Name of Spouse	Death					
		Burial					
	5	Birth					
		Marr.					
	Full Name of Spouse	Death					
		Burial					
	6	Birth					
		Marr.					
	Full Name of Spouse	Death					
		Burial					
	7	Birth					
		Marr.					
	Full Name of Spouse	Death					
		Burial					
	8	Birth					
		Marr.					
	Full Name of Spouse	Death					
		Burial					

Compiler

Address

City, State, Zip

Date

Notes:

Form A100. Family Group Sheet by The Everton Publishers, P.O. Box 368, Logan, UT 84321. Publishers of *The Genealogical Helper*. Send for a free catalogue with list and full descriptions of many genealogical aids.

Husband's Full Name _____

Additional Children and Sources:

Husband's name

Wife's name

Sex	Children's Names in Full (Arrange in order of birth)	Children's Data	Day Month Year	City, Town or Place County or Province, etc. State or Country	Add. info. on Childre
	9	Birth			
		Marr.			
	Full Name of Spouse	Death			
		Burial			
	10	Birth			
		Marr.			
	Full Name of Spouse	Death			
		Burial			
	11	Birth			
		Marr.			
	Full Name of Spouse	Death			
		Burial			
	12	Birth			
		Marr.			
	Full Name of Spouse	Death			
		Burial			
	13	Birth			
		Marr.			
	Full Name of Spouse	Death			
		Burial			
	14	Birth			
		Marr.			
	Full Name of Spouse	Death			
		Burial			
	15	Birth			
		Marr.			
	Full Name of Spouse	Death			
		Burial			

Sources for Husband:

Sources for Wife:

Sources for Children:

Additional Information:

Family Group Sheet

Husband's Full Name Edgar Hinton Whitaker (p. 2 of 2) **Chart No.**

Husband's Data	Day Month Year	City, Town or Place	County or Province, etc.	State or Country	Add. Info. on Husband
Birth	1881				
Chr'nd					
Marr.					
Death	1946				
Burial					

Places of Residence

Occupation | Church Affiliation | Military Rec.

Other wives, if any. No. (1) (2) etc. Make separate sheet for each marr. 1. Mabel

His Father Harvey H. Whitaker Mother's Maiden Name Alice Marcella Wiley

Wife's Full Maiden Name Hazel

Wifes Data	Day Month Year	City, Town or Place	County or Province, etc	State or Country	Add. Info. on Wife
Birth					
Chr'nd					
Death					
Burial					

Places of Residence

Occupation | Church Affiliation | Military Rec.

Other husbands, if any. No. (1) (2) etc. Make separate sheet for each marr.

Her Father Mother's Maiden Name

Sex	Childrens Names in Full (Arrange in order of birth)	Childrens Data	Day Month Year	City, Town or Place	County or Province, etc.	State or Country	Add. info. on Children
	1 William Wiley	Birth	1927				
		Marr.	1949				
	Full Name of Spouse	Death					
	Darlis E. Gaede	Burial					
	2	Birth					
		Marr.					
	Full Name of Spouse	Death					
		Burial					
	3	Birth					
		Marr.					
	Full Name of Spouse	Death					
		Burial					
	4	Birth					
		Marr.					
	Full Name of Spouse	Death					
		Burial					
	5	Birth					
		Marr.					
	Full Name of Spouse	Death					
		Burial					
	6	Birth					
		Marr.					
	Full Name of Spouse	Death					
		Burial					
	7	Birth					
		Marr.					
	Full Name of Spouse	Death					
		Burial					
	8	Birth					
		Marr.					
	Full Name of Spouse	Death					
		Burial					

Compiler

Address

City, State, Zip

Date

Notes:

Form A100, Family Group Sheet by The Everton Publishers, P.O. Box 368, Logan, UT 84321. Publishers of The Genealogical Helper. Designed for use alone with list and full descriptions of many genealogical aids.

Husband's Full Name _____

Additional Children and Sources:

Husband's name

Wife's name

Sex	Childrens Names in Full (Arrange in order of birth)	Childrens Data	Day Month Year	City, Town or Place County or Province, etc. State or Country	Add. info. on Childre
	9	Birth			
		Marr.			
	Full Name of Spouse	Death			
		Burial			
	10	Birth			
		Marr.			
	Full Name of Spouse	Death			
		Burial			
	11	Birth			
		Marr.			
	Full Name of Spouse	Death			
		Burial			
	12	Birth			
		Marr.			
	Full Name of Spouse	Death			
		Burial			
	13	Birth			
		Marr.			
	Full Name of Spouse	Death			
		Burial			
	14	Birth			
		Marr.			
	Full Name of Spouse	Death			
		Burial			
	15	Birth			
		Marr.			
	Full Name of Spouse	Death			
		Burial			

Sources for Husband:

Sources for Wife:

Sources for Children:

Additional Information:

Family Group Sheet

Husband's Full Name Fredrick G. Welch **Chart No.**

Husband's Data	Day Month Year	City, Town or Place	County or Province, etc.	State or Country	Add. Info. on Husband
Birth					
Chr'nd					
Marr.					
Death					
Burial					

Places of Residence

Occupation | Church Affiliation | Military Rec.

Other wives, if any. No. (1) (2) etc.
Make separate sheet for each marr.

His Father | Mother's Maiden Name

Wife's Full Maiden Name Eva Alice Whitaker

Wife's Data	Day Month Year	City, Town or Place	County or Province, etc	State or Country	Add. Info. on Wife
Birth	1895				
Chr'nd					
Death	1963				
Burial					

Places of Residence

Occupation | Church Affiliation | Military Rec.

Other husbands, if any. No. (1) (2) etc.
Make separate sheet for each marr.

Her Father Harvey H. Whitaker | Mother's Maiden Name Alice Marcella Wiley

Sex	Children's Names in Full (Arrange in order of birth)	Children's Data	Day Month Year	City, Town or Place	County or Province, etc.	State or Country	Add. info. on Children
	1 William Lillian	Birth	1906				
		Marr.	1929				
	Full Name of Spouse	Death					
	Jack N. Bloss	Burial					
F	2	Birth					
		Marr.					
	Full Name of Spouse	Death	d. in infancy				
		Burial					
	3 Harvey	Birth					
		Marr.					
	Full Name of Spouse	Death	d. young				
		Burial					
	4 Mary Elizabeth	Birth	1916				
		Marr.					
	Full Name of Spouse	Death					
		Burial					
	5	Birth					
		Marr.					
	Full Name of Spouse	Death					
		Burial					
	6	Birth					
		Marr.					
	Full Name of Spouse	Death					
		Burial					
	7	Birth					
		Marr.					
	Full Name of Spouse	Death					
		Burial					
	8	Birth					
		Marr.					
	Full Name of Spouse	Death					
		Burial					

Compiler | Notes:

Address

City, State, Zip

Date

Form A100. Family Group Sheet by The Everton Publishers, P.O. Box 368, Logan, UT 84321. Publishers of *The Genealogical Helper*. Send for a free catalogue with list and full descriptions of many genealogical aids.

Husband's Full Name

Additional Children and Sources:

Husband's name

Wife's name

Sex	Childrens Names in Full (Arrange in order of birth)	Childrens Data	Day Month Year	City, Town or Place County or Province, etc. State or Country	Add. info. on Children
	9	Birth			
		Marr.			
	Full Name of Spouse	Death			
		Burial			
	10	Birth			
		Marr.			
	Full Name of Spouse	Death			
		Burial			
	11	Birth			
		Marr.			
	Full Name of Spouse	Death			
		Burial			
	12	Birth			
		Marr.			
	Full Name of Spouse	Death			
		Burial			
	13	Birth			
		Marr.			
	Full Name of Spouse	Death			
		Burial			
	14	Birth			
		Marr.			
	Full Name of Spouse	Death			
		Burial			
	15	Birth			
		Marr.			
	Full Name of Spouse	Death			
		Burial			

Sources for Husband:

Sources for Wife:

Sources for Children:

Additional Information:

Family Group Sheet

Husband's Full Name Cleveland B. Wiley

Chart No.

Husband's Data	Day Month Year	City, Town or Place	County or Province, etc.	State or Country	Add. Info. on Husband
Birth	1834				
Chr'nd					
Marr.	1865				
Death	1890				
Burial					

Places of Residence

Occupation | Church Affiliation | Military Rec.

Other wives, if any. No. (1) (2) etc.
Make separate sheet for each marr.

His Father Thomas S. Wiley | Mother's Maiden Name Nancy Coffey

Wife's Full Maiden Name Mary J. Cocklerias

Wife's Data	Day Month Year	City, Town or Place	County or Province, etc	State or Country	Add. Info. on Wife
Birth					
Chr'nd					
Death					
Burial					

Places of Residence

Occupation | Church Affiliation | Military Rec.

Other husbands, if any. No. (1) (2) etc.
Make separate sheet for each marr.

Her Father | Mother's Maiden Name

Sex	Children's Names in Full (Arrange in order of birth)	Children's Data	Day Month Year	City, Town or Place	County or Province, etc.	State or Country	Add. info. on Children
	1 Cleveland B. Jr	Birth					
	Full Name of Spouse	Marr.					
		Death					
		Burial					
F	2	Birth					
	Full Name of Spouse	Marr.					
		Death					
		Burial					
F	3	Birth					
	Full Name of Spouse	Marr.					
		Death					
		Burial					
	4 Clarence Curtis	Birth	1879				
	Full Name of Spouse	Marr.					
		Death					
		Burial					
	5	Birth					
	Full Name of Spouse	Marr.					
		Death					
		Burial					
	6	Birth					
	Full Name of Spouse	Marr.					
		Death					
		Burial					
	7	Birth					
	Full Name of Spouse	Marr.					
		Death					
		Burial					
	8	Birth					
	Full Name of Spouse	Marr.					
		Death					
		Burial					

Compiler

Address

City, State, Zip

Date

Notes:

Form A100. Family Group Sheet by The Everton Publishers, P.O. Box 368, Logan, UT 84321. Publishers of *The Genealogical Helper*. Send for a free catalogue with list and full descriptions of many genealogical aids.

Husband's Full Name

Additional Children and Sources:

Husband's name

Wife's name

Sex	Children's Names in Full (Arrange in order of birth)	Children's Data	Day Month Year	City, Town or Place County or Province, etc. State or Country	Add. info. on Children
	9	Birth			
		Marr.			
	Full Name of Spouse	Death			
		Burial			
	10	Birth			
		Marr.			
	Full Name of Spouse	Death			
		Burial			
	11	Birth			
		Marr.			
	Full Name of Spouse	Death			
		Burial			
	12	Birth			
		Marr.			
	Full Name of Spouse	Death			
		Burial			
	13	Birth			
		Marr.			
	Full Name of Spouse	Death			
		Burial			
	14	Birth			
		Marr.			
	Full Name of Spouse	Death			
		Burial			
	15	Birth			
		Marr.			
	Full Name of Spouse	Death			
		Burial			

Sources for Husband:

Sources for Wife:

Sources for Children:

Additional Information:

Family Group Sheet

Husband's Full Name Thomas S. Wiley, Jr. **Chart No.**

Husband's Data	Day Month Year	City, Town or Place	County or Province, etc.	State or Country	Add. Info. on Husband
Birth	1847				
Chr'nd					
Marr.					
Death	1916				
Burial					

Places of Residence

Occupation | Church Affiliation | Military Rec.

Other wives, if any. No. (1) (2) etc.
Make separate sheet for each marr.

His Father Thomas S. Wiley Mother's Maiden Name Nancy Coffey

Wife's Full Maiden Name Rosa Cramer

Wife's Data	Day Month Year	City, Town or Place	County or Province, etc.	State or Country	Add. Info. on Wife
Birth					
Chr'nd					
Death					
Burial					

Places of Residence

Occupation | Church Affiliation | Military Rec.

Other husbands, if any. No. (1) (2) etc.
Make separate sheet for each marr.

Her Father Mother's Maiden Name

Sex	Children's Names in Full (Arrange in order of birth)	Children's Data	Day Month Year	City, Town or Place	County or Province, etc.	State or Country	Add. Info. on Children
	1 Ruby D	Birth	1897				
		Marr.					
	Full Name of Spouse	Death					
		Burial					
	2 Grace D	Birth	1898				
		Marr.					
	Full Name of Spouse	Death					
		Burial					
F	3	Birth	1900				
		Marr.					
	Full Name of Spouse	Death					
		Burial					
	4	Birth					
		Marr.					
	Full Name of Spouse	Death					
		Burial					
	5	Birth					
		Marr.					
	Full Name of Spouse	Death					
		Burial					
	6	Birth					
		Marr.					
	Full Name of Spouse	Death					
		Burial					
	7	Birth					
		Marr.					
	Full Name of Spouse	Death					
		Burial					
	8	Birth					
		Marr.					
	Full Name of Spouse	Death					
		Burial					

Compiler

Address

City, State, Zip

Date

Notes:

Form A100. Family Group Sheet by The Everton Publishers, P. O. Box 368, Logan, UT 84321. Publishers of *The Genealogical Helper*. Send for a free catalogue with list and full descriptions of many genealogical aids.

Husband's Full Name

Additional Children and Sources:

Husband's name

Wife's name

Sex	Children's Names in Full (Arrange in order of birth)	Children's Data	Day Month Year	City, Town or Place County or Province, etc. State or Country	Add. info. on Children
	9	Birth			
		Marr.			
	Full Name of Spouse	Death			
		Burial			
	10	Birth			
		Marr.			
	Full Name of Spouse	Death			
		Burial			
	11	Birth			
		Marr.			
	Full Name of Spouse	Death			
		Burial			
	12	Birth			
		Marr.			
	Full Name of Spouse	Death			
		Burial			
	13	Birth			
		Marr.			
	Full Name of Spouse	Death			
		Burial			
	14	Birth			
		Marr.			
	Full Name of Spouse	Death			
		Burial			
	15	Birth			
		Marr.			
	Full Name of Spouse	Death			
		Burial			

Sources for Husband:

Sources for Wife:

Sources for Children:

Additional Information:

Family Group Sheet

Husband's Full Name Colbert L. Coffey (p. 1 of 2) **Chart No.**

Husband's Data	Day Month Year	City, Town or Place	County or Province, etc.	State or Country	Add. Info. on Husband
Birth	1811				
Chr'nd					
Marr.					
Death	1849				
Burial					

Places of Residence

Occupation | Church Affiliation | Military Rec.

Other wives: if any, No. (1) (2) etc.
Make separate sheet for each marr. 2. Milly Davis

His Father Newton Coffey Mother's Maiden Name Sarah Meredith

Wife's Full Maiden Name Catherine

Wife's Data	Day Month Year	City, Town or Place	County or Province, etc	State or Country	Add. Info. on Wife
Birth					
Chr'nd					
Death					
Burial					

Places of Residence

Occupation | Church Affiliation | Military Rec.

Other husbands, if any, No. (1) (2) etc.
Make separate sheet for each marr.

Her Father Mother's Maiden Name

Sex	Children's Names in Full (Arrange in order of birth)	Children's Data	Day Month Year	City, Town or Place	County or Province, etc.	State or Country	Add. Info. on Children
	1 Catherine	Birth	1836				
	Full Name of Spouse	Marr.					
		Death	1847				
		Burial					
	2 Elixabeth	Birth	1838				
	Full Name of Spouse	Marr.					
		Death					
		Burial					
	3 Nancy	Birth	1842				
	Full Name of Spouse	Marr.					
		Death	1847				
		Burial					
	4	Birth					
	Full Name of Spouse	Marr.					
		Death					
		Burial					
	5	Birth					
	Full Name of Spouse	Marr.					
		Death					
		Burial					
	6	Birth					
	Full Name of Spouse	Marr.					
		Death					
		Burial					
	7	Birth					
	Full Name of Spouse	Marr.					
		Death					
		Burial					
	8	Birth					
	Full Name of Spouse	Marr.					
		Death					
		Burial					

Compiler

Address

City, State, Zip

Date

Notes:

Form A100, Family Group Sheet by The Everton Publishers, P.O. Box 368, Logan, UT 84321. Publishers of The Genealogical Helper. Send for a free catalogue with list and full descriptions of many genealogical aids.

Husband's Full Name

Additional Children and Sources:

Husband's name

Wife's name

Sex	Children's Names in Full (Arrange in order of birth)	Children's Data	Day Month Year	City, Town or Place County or Province, etc. State or Country	Add. info. on Children
	9	Birth			
		Marr.			
	Full Name of Spouse	Death			
		Burial			
	10	Birth			
		Marr.			
	Full Name of Spouse	Death			
		Burial			
	11	Birth			
		Marr.			
	Full Name of Spouse	Death			
		Burial			
	12	Birth			
		Marr.			
	Full Name of Spouse	Death			
		Burial			
	13	Birth			
		Marr.			
	Full Name of Spouse	Death			
		Burial			
	14	Birth			
		Marr.			
	Full Name of Spouse	Death			
		Burial			
	15	Birth			
		Marr.			
	Full Name of Spouse	Death			
		Burial			

Sources for Husband:

Sources for Wife:

Sources for Children:

Additional Information:

Family Group Sheet

Husband's Full Name Colbert L. Coffey (p. 1 of 2) **Chart No.**

Husband's Data	Day Month Year	City, Town or Place	County or Province, etc.	State or Country	Add. Info. on Husband
Birth	1811				
Chr'nd					
Marr.					
Death	1849				
Burial					

Places of Residence

Occupation | Church Affiliation | Military Rec.

Other wives, if any. No. (1) (2) etc. Make separate sheet for each marr. 2. Milly Davis

His Father Newton Coffey | Mother's Maiden Name Sarah Meredith

Wife's Full Maiden Name Catherine

Wife's Data	Day Month Year	City, Town or Place	County or Province, etc	State or Country	Add. Info. on Wife
Birth					
Chr'nd					
Death					
Burial					

Places of Residence

Occupation | Church Affiliation | Military Rec.

Other husbands, if any. No. (1) (2) etc. Make separate sheet for each marr.

Her Father | Mother's Maiden Name

Sex	Childrens Names in Full (Arrange in order of birth)	Childrens Data	Day Month Year	City, Town or Place	County or Province, etc.	State or Country	Add. Info. on Children
	1 Catherine	Birth	1836				
		Marr.					
	Full Name of Spouse	Death	1847				
		Burial					
	2 Elizabeth	Birth	1838				
		Marr.					
	Full Name of Spouse	Death					
		Burial					
	3 Nancy	Birth	1842				
		Marr.					
	Full Name of Spouse	Death	1847				
		Burial					
	4	Birth					
		Marr.					
	Full Name of Spouse	Death					
		Burial					
	5	Birth					
		Marr.					
	Full Name of Spouse	Death					
		Burial					
	6	Birth					
		Marr.					
	Full Name of Spouse	Death					
		Burial					
	7	Birth					
		Marr.					
	Full Name of Spouse	Death					
		Burial					
	8	Birth					
		Marr.					
	Full Name of Spouse	Death					
		Burial					

Compiler | Notes:

Address

City, State, Zip

Date

Form A100, Family Group Sheet by The Everton Publishers, P.O. Box 368, Logan, UT 84321. Publishers of *The Genealogical Helper*. Send for a free catalogue with list and full descriptions of many genealogical aids.

Husband's Full Name

Additional Children and Sources:

Husband's name

Wife's name

Sex	Childrens Names in Full (Arrange in order of birth)	Childrens Data	Day Month Year	City, Town or Place County or Province, etc. State or Country	Add. info. on Children
	9	Birth			
		Marr.			
	Full Name of Spouse	Death			
		Burial			
	10	Birth			
		Marr.			
	Full Name of Spouse	Death			
		Burial			
	11	Birth			
		Marr.			
	Full Name of Spouse	Death			
		Burial			
	12	Birth			
		Marr.			
	Full Name of Spouse	Death			
		Burial			
	13	Birth			
		Marr.			
	Full Name of Spouse	Death			
		Burial			
	14	Birth			
		Marr.			
	Full Name of Spouse	Death			
		Burial			
	15	Birth			
		Marr.			
	Full Name of Spouse	Death			
		Burial			

Sources for Husband:

Sources for Wife:

Sources for Children:

Additional Information:

Family Group Sheet

Husband's Full Name Colbert L. Coffey (p. 2 of 2) **Chart No.**

Husband's Data	Day	Month	Year	City, Town or Place	County or Province, etc.	State or Country	Add. Info. on Husband
Birth			1811				
Chr'nd							
Marr.			1847				
Death			1849				
Burial							

Places of Residence

Occupation | Church Affiliation | Military Rec.

Other wives, if any. No. (1) (2) etc. Make separate sheet for each marr. 1. Catherine

His Father Newton Coffey | Mother's Maiden Name Sarah Meredith

Wife's Full Maiden Name Milly Davis

Wife's Data	Day	Month	Year	City, Town or Place	County or Province, etc	State or Country	Add. Info. on Wife
Birth							
Chr'nd							
Death							
Burial							

Places of Residence

Occupation | Church Affiliation | Military Rec.

Other husbands, if any. No. (1) (2) etc. Make separate sheet for each marr.

Her Father | Mother's Maiden Name

Sex	Children's Names in Full (Arrange in order of birth)	Children's Data	Day	Month	Year	City, Town or Place	County or Province, etc.	State or Country	Add. info. on Children
	1 Andrew J.	Birth			1848				
		Marr.							
	Full Name of Spouse	Death							
	Nancy Jane Butler	Burial							
	2	Birth							
		Marr.							
	Full Name of Spouse	Death							
		Burial							
	3	Birth							
		Marr.							
	Full Name of Spouse	Death							
		Burial							
	4	Birth							
		Marr.							
	Full Name of Spouse	Death							
		Burial							
	5	Birth							
		Marr.							
	Full Name of Spouse	Death							
		Burial							
	6	Birth							
		Marr.							
	Full Name of Spouse	Death							
		Burial							
	7	Birth							
		Marr.							
	Full Name of Spouse	Death							
		Burial							
	8	Birth							
		Marr.							
	Full Name of Spouse	Death							
		Burial							

Compiler | Notes:

Address

City, State, Zip

Date

Form A100 Family Group Sheet by The Everton Publishers, P.O. Box 368, Logan, UT 84321 Publishers of The Genealogical Helper. Send for a free catalogue with list and full descriptions of many genealogical aids.

Husband's Full Name

Additional Children and Sources:

Husband's name

Wife's name

Sex	Childrens Names in Full (Arrange in order of birth)	Childrens Data	Day Month Year	City, Town or Place County or Province, etc. State or Country	Add. info. on Childre
	9	Birth			
		Marr.			
	Full Name of Spouse	Death			
		Burial			
	10	Birth			
		Marr.			
	Full Name of Spouse	Death			
		Burial			
	11	Birth			
		Marr.			
	Full Name of Spouse	Death			
		Burial			
	12	Birth			
		Marr.			
	Full Name of Spouse	Death			
		Burial			
	13	Birth			
		Marr.			
	Full Name of Spouse	Death			
		Burial			
	14	Birth			
		Marr.			
	Full Name of Spouse	Death			
		Burial			
	15	Birth			
		Marr.			
	Full Name of Spouse	Death			
		Burial			

Sources for Husband:

Sources for Wife:

Sources for Children:

Additional Information:

Family Group Sheet

Husband's Full Name Andrew J. Coffey **Chart No.**

Husband's Data	Day Month Year	City, Town or Place	County or Province, etc.	State or Country	Add. Info. on Husband
Birth	1848				
Chr'nd					
Marr.					
Death					
Burial					

Places of Residence

Occupation | Church Affiliation | Military Rec.

Other wives, if any. No. (1) (2) etc
Make separate sheet for each marr.

His Father Colbert L. Coffey Mother's Maiden Name Milly Davis

Wife's Full Maiden Name Nancy Jane Butler

Wifes Data	Day Month Year	City, Town or Place	County or Province, etc	State or Country	Add. Info. on Wife
Birth					
Chr'nd					
Death					
Burial					

Places of Residence

Occupation | Church Affiliation | Military Rec.

Other husbands, if any. No. (1) (2) etc
Make separate sheet for each marr.

Her Father Mother's Maiden Name

Sex	Childrens Names in Full (Arrange in order of birth)	Childrens Data	Day Month Year	City, Town or Place	County or Province, etc.	State or Country	Add. info. on Children
	1 Roy Edward	Birth	1879				
		Marr.					
	Full Name of Spouse	Death					
		Burial					
	2	Birth					
		Marr.					
	Full Name of Spouse	Death					
		Burial					
	3	Birth					
		Marr.					
	Full Name of Spouse	Death					
		Burial					
	4	Birth					
		Marr.					
	Full Name of Spouse	Death					
		Burial					
	5	Birth					
		Marr.					
	Full Name of Spouse	Death					
		Burial					
	6	Birth					
		Marr.					
	Full Name of Spouse	Death					
		Burial					
	7	Birth					
		Marr.					
	Full Name of Spouse	Death					
		Burial					
	8	Birth					
		Marr.					
	Full Name of Spouse	Death					
		Burial					

Compiler

Address

City, State, Zip

Date

Notes:

Form A100. Family Group Sheet by The Everton Publishers, P.O. Box 368, Logan, UT 84321. Publishers of The Genealogical Helper magazine with list and full descriptions of many genealogical aids.

Husband's Full Name _____

Additional Children and Sources:

Husband's name

Wife's name

Sex	Children's Names in Full (Arrange in order of birth)	Children's Data	Day Month Year	City, Town or Place County or Province, etc. State or Country	Add. info. on Childr
	9	Birth			
		Marr.			
	Full Name of Spouse	Death			
		Burial			
	10	Birth			
		Marr.			
	Full Name of Spouse	Death			
		Burial			
	11	Birth			
		Marr.			
	Full Name of Spouse	Death			
		Burial			
	12	Birth			
		Marr.			
	Full Name of Spouse	Death			
		Burial			
	13	Birth			
		Marr.			
	Full Name of Spouse	Death			
		Burial			
	14	Birth			
		Marr.			
	Full Name of Spouse	Death			
		Burial			
	15	Birth			
		Marr.			
	Full Name of Spouse	Death			
		Burial			

Sources for Husband:

Sources for Wife:

Sources for Children:

Additional Information:

Family Group Sheet

Husband's Full Name Eli Coffey **Chart No.**

Husband's Data	Day Month Year	City, Town or Place	County or Province, etc.	State or Country	Add. Info. on Husband
Birth	8 May 1795	probably Wilkes County, NC			
Chr'nd					
Marr.	7 Mar 1801	Green County, KY (m. a first cousin)			
Death	18 July 1833	Russell County, KY			
Burial					

Places of Residence to Green County, KY, in 1790s

Occupation Church Affiliation Military Rec.

Other wives, if any. No. (1) (2) etc.
Make separate sheet for each marr.

His Father Salathiel Coffey Mother's Maiden Name Elizabeth

Wife's Full Maiden Name Mary "Polly" Coffey

Wife's Data	Day Month Year	City, Town or Place	County or Province, etc	State or Country	Add. Info. on Wife
Birth	7 Dec 1785	Wilkes County, NC			
Chr'nd					
Death	10 Mar 1872	Russell County, KY			
Burial					

Places of Residence to Green County, KY, in 1790s

Occupation Church Affiliation Military Rec.

Other husbands, if any. No. (1) (2) etc.
Make separate sheet for each marr.

Her Father Nathan Coffey Mother's Maiden Name Mary Saunders

Sex	Children's Names in Full (Arrange in order of birth)	Children's Data	Day Month Year	City, Town or Place / County or Province, etc. / State or Country	Add. info. on Children
	1 Mariah	Birth	17 Jan 1802	Adair County, KY	
		Marr.	18 May 1826		
	Full Name of Spouse	Death	Oct 1855		
	Elijah Coffey	Burial			
	2 Willis	Birth	2 May 1804	Adair County, KY	
		Marr.	28 Mar 1828	Adair County, KY	
	Full Name of Spouse	Death	26 Sept 1893	DeKalb County, MO	
	Violetta Haynes	Burial		Thornton Cemetery, Clarksdale, MO	
	3 Elizabeth	Birth	14 Aug 1807	Adair County, KY	
		Marr.	19 Dec 1826		
	Full Name of Spouse	Death	21 Jan 1891	Collin County, TX	
	Jacob Wolford	Burial			
	4 Nancy	Birth	14 Oct 1809	Adair County, KY	
		Marr.	17 Jan 1842		
	Full Name of Spouse	Death			
	Fielding Coffey	Burial			
	5 Salathiel	Birth	20 Apr 1812	Adair County, KY	m. 2 Mrs. Mary Ann McFarland Bailey
		Marr.	20 Aug 1835		
	Full Name of Spouse	Death	29 May 1892	Collin County, TX	
	Nancy Dunbar	Burial			
	6 Sirena	Birth	9 Aug 1814	Adair County, KY	
		Marr.	21 Sept 1834		
	Full Name of Spouse	Death	23 Nov 1868		
	Darias Campbell	Burial			
	7 Nathaniel Jackson	Birth	3 Jan 1817	Adair County, KY	Baptist preacher
		Marr.	17 Jan 1842		
	Full Name of Spouse	Death		IL	
	Mary N. Carter	Burial			
	8 Stanton P.	Birth	5 Dec 1819	Adair County, KY	
		Marr.	27 June 1842		
	Full Name of Spouse	Death			
	Mary C. Saufley	Burial			

Compiler Notes:

Address

City, State, Zip

Date

Husband's Full Name _____

Form A100, Family Group Sheet by The Everton Publishers, P.O. Box 368, Logan, UT 84321. Publishers of The Genealogical Helper. Send for a free catalogue with list and full descriptions of many genealogical aids.

Additional Children and Sources:

Husband's name

Wife's name

Sex	Children's Names in Full (Arrange in order of birth)	Children's Data	Day Month Year	City, Town or Place County or Province, etc. State or Country	Add. info. on Children
	9 William S.	Birth	10 Jul 1821	Adair County, KY	
		Marr.	4 Sept 1845		
	Full Name of Spouse	Death			
	Martha Johnson	Burial			
	10 Newton Eli	Birth	2 May 1823	Adair County, KY	Baptist Preacher
		Marr.	13 Apr 1843		
	Full Name of Spouse	Death	14 Jan 1890	Christian County, IL	
	Martha Vermillion	Burial			
	11 Mary Ann	Birth	4 July 1827	Adair County, KY	
		Marr.	25 Mar 1854		
	Full Name of Spouse	Death	24 May 1869		
	Joseph E. Hayes	Burial			
	12 Reuben	Birth	12 Feb 1830	Adair County, KY	
		Marr.	unm		
	Full Name of Spouse	Death			
		Burial			
	13	Birth			
		Marr.			
	Full Name of Spouse	Death			
		Burial			
	14	Birth			
		Marr.			
	Full Name of Spouse	Death			
		Burial			
	15	Birth			
		Marr.			
	Full Name of Spouse	Death			
		Burial			

Sources for Husband:

Sources for Wife:

Sources for Children:

Additional Information:

Family Group Sheet

Husband's Full Name Willis Coffley

Chart No.

Husband's Data	Day Month Year	City, Town or Place	County or Province, etc.	State or Country	Add. Info. on Husband
Birth	2 May 1804	Adair County, KY			
Chr'nd					
Marr.	28 Mar 1828	Adair County, KY			
Death	26 Sept 1893	DeKalb County, MO			
Burial		Thornton Cemetery, Clarksdale, MO			

Places of Residence

Occupation Farmer | Church Affiliation | Military Rec.

Other wives if any No (1) (2) etc
Make separate sheet for each marr

His Father Eli Coffley | Mother's Maiden Name Mary Coffley

Wife's Full Maiden Name Violetta Haynes

Wife's Data	Day Month Year	City, Town or Place	County or Province, etc	State or Country	Add. Info. on Wife
Birth	17 Mar 1805	Adair County, KY			
Chr'nd					
Death	10 Oct 1869	DeKalb County, MO			
Burial					

Places of Residence

Occupation | Church Affiliation | Military Rec.

Other husbands, if any No (1) (2) etc
Make separate sheet for each marr

Her Father James Haynes | Mother's Maiden Name Sally Jackman

Sex	Childrens Names in Full (Arrange in order of birth)	Childrens Data	Day Month Year	City, Town or Place / County or Province, etc. / State or Country	Add. info. on Children
	1 Eliza	Birth	28 July 1829	Russell County, KY	
		Marr.	30 Aug 1848	Russell County, KY	
	Full Name of Spouse	Death	17 July 1870	Buchanan or DeKalb County, MO	
	Willis Washington Warriner, Sr	Burial	19 July 1870		
	2 Nebuzarden	Birth	1832	Russell County, KY	
		Marr.			
	Full Name of Spouse	Death			
		Burial			
	3 Teckly	Birth	1833	Russell County, KY	
		Marr.			
	Full Name of Spouse	Death			
		Burial			
	4 Sarah	Birth	25 Feb 1835	Russell County, KY	
		Marr.			
	Full Name of Spouse	Death	1 Jun 1908	DeKalb County, MO	
		Burial			
	5 Mary	Birth	1837	Russell County, KY	
		Marr.			
	Full Name of Spouse	Death			
		Burial			
	6 Jackson	Birth	1839	Russell County, KY	
		Marr.			
	Full Name of Spouse	Death			
		Burial			
	7 Lotty Emeline	Birth	1841	Russell County, KY	
		Marr.	22 Oct 1857		
	Full Name of Spouse	Death	4 Jan 1899	DeKalb County, MO or TX	
	William Henry Carter	Burial			
	8 Nancy	Birth	1843	Russell County, KY	
		Marr.			
	Full Name of Spouse	Death			
		Burial			

Compiler

Address

City, State, Zip

Date

Notes:

Form A100. Family Group Sheet by The Everton Publishers, P. O. Box 368, Logan, UT 84321. Publishers of The Genealogical Helper. Send for a free catalogue with list and full descriptions of many genealogical aids.

Husband's Full Name

Additional Children and Sources:

Husband's name _____ Wife's name _____

Sex	Children's Names in Full (Arrange in order of birth)	Children's Data	Day Month Year	City, Town or Place County or Province, etc. State or Country	Add. info. on Children
	9 James C.	Birth	16 Mar 1845	Russell County, KY	
	Full Name of Spouse	Marr.			
		Death	1 Oct 1875		
		Burial			
	10	Birth			
	Full Name of Spouse	Marr.			
		Death			
		Burial			
	11	Birth			
	Full Name of Spouse	Marr.			
		Death			
		Burial			
	12	Birth			
	Full Name of Spouse	Marr.			
		Death			
		Burial			
	13	Birth			
	Full Name of Spouse	Marr.			
		Death			
		Burial			
	14	Birth			
	Full Name of Spouse	Marr.			
		Death			
		Burial			
	15	Birth			
	Full Name of Spouse	Marr.			
		Death			
		Burial			

Sources for Husband:

Sources for Wife:

Sources for Children:

Additional Information:

Family Group Sheet

(Warinner/Woerner/Warner - spelling variations)

Husband's Full Name Willis Washington Warriner

Chart No.

Husband's Data	Day Month Year	City, Town or Place	County or Province, etc.	State or Country	Add. Info. on Husband
Birth	24 Nov 1822	Russell County, KY			
Chr'nd					
Marr.	30 Aug 1848	Russell County, KY			
Death	23 Feb 1892	Clarksdale, DeKalb County, MO			
Burial	25 Feb 1892	Thornton Cemetery, Clarksdale, MO			

Places of Residence

Occupation | Church Affiliation | Military Rec.

Other wives if any. No (1) (2) etc. Make separate sheet for each marr. 1. Martha Vigles m. 1845 (b. 25 Sept 1822 d. 9 Nov 1847) (2 children: on back)

His Father James Warriner, Jr. Mother's Maiden Name Nancy Childers

Wife's Full Maiden Name Eliza Coffey

Wife's Data	Day Month Year	City, Town or Place	County or Province, etc	State or Country	Add. Info. on Wife
Birth	28 July 1829	Russell County, KY			
Chr'nd					
Death	17 July 1870	Buchanan, MO, or DeKalb County, MO			
Burial	19 July 1870				

Places of Residence

Occupation | Church Affiliation | Military Rec.

Other husbands, if any. No (1) (2) etc. Make separate sheet for each marr.

Her Father Willis Coffey Mother's Maiden Name Violetta Haynes

Sex	Childrens Names in Full (Arrange in order of birth)	Childrens Data	Day Month Year	City, Town or Place	County or Province, etc.	State or Country	Add. info. on Children
	1 Cleopatra	Birth	25 Oct 1849	Russell County, KY			
	Full Name of Spouse	Marr.					
	James Kerns	Death	Jan 1941				
		Burial					
	2 Romulus	Birth	17 Jul 1851	Buchanan County, MO			
	Full Name of Spouse	Marr.					
		Death	24 Oct 1855	Los Angeles or Glendale, CA (?)			
		Burial					
	3 Viola Isabelle	Birth	10 May 1854	Buchanan County, MO			
	Full Name of Spouse	Marr.					
	Thomas Allen	Death	3 Feb 1934	Colorado Springs, CO			
		Burial					
	4 Teckley Jane	Birth	22 May 1856	Buchanan County, MO			
	Full Name of Spouse	Marr.	17 Nov 1870				
	Thomas F. Clark	Death	13 Oct 1945	Denver, CO			
		Burial					
	5 Angenoma	Birth	18 Apr 1858	Buchanan County, MO			
	Full Name of Spouse	Marr.	2 May 1880	Buchanan County, MO			
	James Marion Clark	Death	3 Nov 1926	Los Angeles, CA			
		Burial	6 Nov 1926	Forest Lawn, Glendale, CA			
	6 Mary Ellen	Birth	5 Oct 1860	Buchanan County, MO			
	Full Name of Spouse	Marr.	1878				
	Jake Popplewell	Death	7 Dec 1937	Corona, CA			
		Burial					
	7 Laura	Birth	1 Mar 1863	Buchanan County, MO			
	Full Name of Spouse	Marr.					
	William Doncho	Death	6 Apr 1933	Colorado Springs, CO			
		Burial		Forest Lawn, Glendale, CA			
	8 James Franklin	Birth	13 Oct 1868	Buchanan County, MO			
	Full Name of Spouse	Marr.					
		Death	27 Jan 1870	Buchanan County, MO			
		Burial					

Compiler

Address

City, State, Zip

Date

Notes:

Form A100 Family Group Sheet by The Everton Publishers, P. O. Box 368 Logan, UT 84321 Publishers of The Genealogical Helper. Send for a free catalogue with list and full descriptions of many genealogical aids.

Husband's Full Name

Additional Children and Sources:

Husband's name _____ Wife's name _____

Sex	Children's Names in Full (Arrange in order of birth)	Children's Data	Day Month Year	City, Town or Place County or Province, etc. State or Country	Add. info. on Children
	9	Birth			
		Marr.			
	Full Name of Spouse	Death			
		Burial			
	10	Birth			
		Marr.			
	Full Name of Spouse	Death			
		Burial			
	11	Birth			
		Marr.			
	Full Name of Spouse	Death			
		Burial			
	12	Birth			
		Marr.			
	Full Name of Spouse	Death			
		Burial			
	13	Birth			
		Marr.			
	Full Name of Spouse	Death			
		Burial			
	14	Birth			
		Marr.			
	Full Name of Spouse	Death			
		Burial			
	15	Birth			
		Marr.			
	Full Name of Spouse	Death			
		Burial			

Sources for Husband: Willis' children by Martha

Rosaline, b. 29 Dec. 1845 Russell County, KY
m. to James M. Baker
d. 23 Mar 1886

Willis Washington, Jr. b. 23 Oct 1847 Russell County, KY
m. to Elizabeth Jackman
d. 11 Dec. 1926

Sources for Wife:

Sources for Children:

Additional Information:

Family Group Sheet

Husband's Full Name James Marion Clark **Chart No.**

Husband's Data	Day Month Year	City, Town or Place	County or Province, etc.	State or Country	Add. Info. on Husband
Birth	2 June 1857	Buchanan County, MO			
Chr'nd					
Marr.	2 May 1880	Buchanan County, MO			
Death	6 Nov 1925	Clarksdale, DeKalb County, MO			
Burial	7 Nov 1925	DeKalb County, MO / 30 Dec 1926	Forest Lawn, Glendale, CA		

Places of Residence

Occupation Blacksmith Church Affiliation Military Rec.

Other wives if any. No. (1) (2) etc.
Make separate sheet for each marr.

His Father Barnes Clark Mother's Maiden Name Catherine Thornton

Wife's Full Maiden Name Angenoma Warriner

Wife's Data	Day Month Year	City, Town or Place	County or Province, etc.	State or Country	Add. Info. on Wife
Birth	18 Apr 1858	Buchanan County, MO			
Chr'nd					
Death	3 Nov 1926	Los Angeles, CA			
Burial	6 Nov 1926	Forest Lawn, Glendale, CA			

Places of Residence

Occupation Church Affiliation Military Rec.

Other husbands, if any. No. (1) (2) etc.
Make separate sheet for each marr.

Her Father Willis Washington Warriner, Sr. Mother's Maiden Name Eliza Coffey

Sex	Childrens Names in Full (Arrange in order of birth)	Childrens Data	Day Month Year	City, Town or Place	County or Province, etc.	State or Country	Add. info. on Children
	1 James Cleveland	Birth	16 May 1883	Clarksdale, DeKalb County, MO			
		Marr.	30 Apr 1907	Ogden, Weber County, UT			
	Full Name of Spouse	Death	29 Aug 1967	Woodland Hills, Los Angeles County, CA			
	Lute Wadsworth	Burial	31 Aug 1967	Forest Lawn, Glendale, CA			
	2 Ida Bell	Birth	18 Aug 1885	Clarksdale, MO			
		Marr.	3 Aug 1911	London, England			
	Full Name of Spouse	Death	c1962	Los Angeles, CA			
	Arthur Bruce Dudley	Burial					
	3 Stella Cleopatria	Birth	5 Mar 1888	Clarksdale, MO			
		Marr.					
	Full Name of Spouse	Death	17 Aug 1889	Clarksdale, MO			
		Burial					
	4 Willis Barnes	Birth	5 Mar 1888	Clarksdale, MO			m. 2 Myrtle Brown
		Marr.					
	Full Name of Spouse	Death	Mar 1965	Los Angeles, CA			
	Buelah Warner	Burial		Inglewood, CA			
	5 Jessie Franklin	Birth	21 Sept 1892	Clarksdale, MO			
		Marr.					
	Full Name of Spouse	Death	c1930				
	Jane Flora	Burial					
	6 Anna Mae	Birth	9 May 1895	Clarksdale, MO			
		Marr.					
	Full Name of Spouse	Death					
		Burial					
	7 Roxford Virtue	Birth	4 Feb 1897	Clarksdale, MO			
		Marr.					
	Full Name of Spouse	Death					
		Burial					
	8	Birth					
		Marr.					
	Full Name of Spouse	Death					
		Burial					

Compiler

Address

City, State, Zip

Date

Notes:

Form A100 Family Group Sheet by The Everton Publishers, P. O. Box 368, Logan, UT 84321. Publishers of The Genealogical Helper. Send for a free catalogue with list and full descriptions of many genealogical aids.

Husband's Full Name

Additional Children and Sources:

Husband's name

Wife's name

Sex	Childrens Names in Full (Arrange in order of birth)	Childrens Data	Day Month Year	City, Town or Place County or Province, etc. State or Country	Add. info. on Children
	9	Birth			
		Marr.			
	Full Name of Spouse	Death			
		Burial			
	10	Birth			
		Marr.			
	Full Name of Spouse	Death			
		Burial			
	11	Birth			
		Marr.			
	Full Name of Spouse	Death			
		Burial			
	12	Birth			
		Marr.			
	Full Name of Spouse	Death			
		Burial			
	13	Birth			
		Marr.			
	Full Name of Spouse	Death			
		Burial			
	14	Birth			
		Marr.			
	Full Name of Spouse	Death			
		Burial			
	15	Birth			
		Marr.			
	Full Name of Spouse	Death			
		Burial			

Sources for Husband:

Sources for Wife:

Sources for Children:

Additional Information:

Family Group Sheet

Husband's Full Name James Cleveland Clark **Chart No.**

Husband's Data	Day Month Year	City, Town or Place	County or Province, etc.	State or Country	Add. Info. on Husband
Birth	16 May 1883	Clarksdale, DeKalb County, MO			
Chr'nd					
Marr.	30 Apr 1907	Ogden, Weber County, UT			
Death	29 Aug 1967	Woodland Hills, Los Angeles County, CA			
Burial	31 Aug 1967	Forest Lawn, Glendale, CA			

Places of Residence

Occupation Bldg Contractor Church Affiliation Military Rec.

Other wives, if any. No (1) (2) etc
Make separate sheet for each marr.

His Father James Marion Clark Mother's Maiden Name Angenoma Warriner

Wife's Full Maiden Name Lute Wadsworth

Wife's Data	Day Month Year	City, Town or Place	County or Province, etc	State or Country	Add. Info. on Wife
Birth					
Chr'nd					
Death					
Burial					

Places of Residence

Occupation Church Affiliation Military Rec.

Other husbands, if any. No (1) (2) etc
Make separate sheet for each marr.

Her Father Mother's Maiden Name

Sex	Children's Names in Full (Arrange in order of birth)	Children's Data	Day Month Year	City, Town or Place	County or Province, etc.	State or Country	Add. info. on Children
	1 Raymond Dudley	Birth	1923				
	Full Name of Spouse	Marr.					
		Death					
		Burial					
	2	Birth					
		Marr.					
	Full Name of Spouse	Death					
		Burial					
	3	Birth					
		Marr.					
	Full Name of Spouse	Death					
		Burial					
	4	Birth					
		Marr.					
	Full Name of Spouse	Death					
		Burial					
	5	Birth					
		Marr.					
	Full Name of Spouse	Death					
		Burial					
	6	Birth					
		Marr.					
	Full Name of Spouse	Death					
		Burial					
	7	Birth					
		Marr.					
	Full Name of Spouse	Death					
		Burial					
	8	Birth					
		Marr.					
	Full Name of Spouse	Death					
		Burial					

Compiler

Address

City, State, Zip

Date

Notes:

Form A100. Family Group Sheet by The Everton Publishers, P.O. Box 368, Logan, UT 84321. Publishers of *The Genealogical Helper*. Send for a free catalogue with list and full descriptions of many genealogical aids.

Husband's Full Name

Additional Children and Sources:

Husband's name

Wife's name

Sex	Childrens Names in Full (Arrange in order of birth)	Childrens Data	Day Month Year	City, Town or Place County or Province, etc. State or Country	Add. info. on Children
	9	Birth			
		Marr.			
	Full Name of Spouse	Death			
		Burial			
	10	Birth			
		Marr.			
	Full Name of Spouse	Death			
		Burial			
	11	Birth			
		Marr.			
	Full Name of Spouse	Death			
		Burial			
	12	Birth			
		Marr.			
	Full Name of Spouse	Death			
		Burial			
	13	Birth			
		Marr.			
	Full Name of Spouse	Death			
		Burial			
	14	Birth			
		Marr.			
	Full Name of Spouse	Death			
		Burial			
	15	Birth			
		Marr.			
	Full Name of Spouse	Death			
		Burial			

Sources for Husband:

Sources for Wife:

Sources for Children:

Additional Information:

Family Group Sheet

Husband's Full Name Raymond Dudley Clark **Chart No.**

Husband's Data	Day	Month	Year	City, Town or Place	County or Province, etc.	State or Country	Add. Info. on Husband
Birth			1923				
Chr'nd							
Marr.							
Death							
Burial							

Places of Residence

Occupation | Church Affiliation | Military Rec.

Other wives, if any. No. (1) (2) etc.
Make separate sheet for each marr.

His Father James Cleveland Clark Mother's Maiden Name Lute Wadsworth

Wife's Full Maiden Name

Wife's Data	Day	Month	Year	City, Town or Place	County or Province, etc	State or Country	Add. Info. on Wife
Birth							
Chr'nd							
Death							
Burial							

Places of Residence

Occupation | Church Affiliation | Military Rec.

Other husbands, if any. No. (1) (2) etc.
Make separate sheet for each marr.

Her Father Mother's Maiden Name

Sex	Children's Names in Full (Arrange in order of birth)	Children's Data	Day	Month	Year	City, Town or Place	County or Province, etc.	State or Country	Add. Info. on Children
	1 Dana Ann	Birth			1942				
		Marr.							
	Full Name of Spouse	Death							
	Raymond Mireles	Burial							
	2	Birth							
		Marr.							
	Full Name of Spouse	Death							
		Burial							
	3	Birth							
		Marr.							
	Full Name of Spouse	Death							
		Burial							
	4	Birth							
		Marr.							
	Full Name of Spouse	Death							
		Burial							
	5	Birth							
		Marr.							
	Full Name of Spouse	Death							
		Burial							
	6	Birth							
		Marr.							
	Full Name of Spouse	Death							
		Burial							
	7	Birth							
		Marr.							
	Full Name of Spouse	Death							
		Burial							
	8	Birth							
		Marr.							
	Full Name of Spouse	Death							
		Burial							

Compiler

Address

City, State, Zip

Date

Notes:

From A100, Family Group Sheet by The Everton Publishers, P.O. Box 368, Logan, UT 84321. Publishers of The Genealogical Helper. Send for a free catalogue with list and full descriptions of many genealogical aids.

Husband's Full Name _____

Additional Children and Sources:

Husband's name

Wife's name

Sex	Children's Names in Full (Arrange in order of birth)	Children's Data	Day Month Year	City, Town or Place County or Province, etc. State or Country	Add. info. on Children
	9	Birth			
		Marr.			
	Full Name of Spouse	Death			
		Burial			
	10	Birth			
		Marr.			
	Full Name of Spouse	Death			
		Burial			
	11	Birth			
		Marr.			
	Full Name of Spouse	Death			
		Burial			
	12	Birth			
		Marr.			
	Full Name of Spouse	Death			
		Burial			
	13	Birth			
		Marr.			
	Full Name of Spouse	Death			
		Burial			
	14	Birth			
		Marr.			
	Full Name of Spouse	Death			
		Burial			
	15	Birth			
		Marr.			
	Full Name of Spouse	Death			
		Burial			

Sources for Husband:

Sources for Wife:

Sources for Children:

Additional Information:

Family Group Sheet

Husband's Full Name Chesley Coffey, Jr. **Chart No.**

Husband's Data	Day Month Year	City, Town or Place	County or Province, etc.	State or Country	Add. Info. on Husband
Birth	19 Nov 1755				
Chr'nd					
Marr.	<1780				
Death	18 Sept 1818	Maury County, TN			
Burial					

Places of Residence

Occupation | Church Affiliation | Military Rec.

Other wives, if any. No. (1) (2) etc.
Make separate sheet for each marr.

His Father Chesley Coffey Mother's Maiden Name Jane Cleveland

Wife's Full Maiden Name Margaret Baldwin

Wife's Data	Day Month Year	City, Town or Place	County or Province, etc	State or Country	Add. Info. on Wife
Birth					
Chr'nd					
Death					
Burial					

Places of Residence

Occupation | Church Affiliation | Military Rec.

Other husbands, if any. No. (1) (2) etc.
Make separate sheet for each marr.

Her Father Mother's Maiden Name

Sex	Childrens Names in Full (Arrange in order of birth)	Childrens Data	Day Month Year	City, Town or Place	County or Province, etc.	State or Country	Add. info. on Children
	1 Nathan	Birth	13 Aug 1780				m. 2 Euphy Stockard
	Full Name of Spouse (Kilbreath) Elixabeth Gilbreath	Marr.	3 Mar 1806	Adair County, KY			
		Death					
		Burial					
	2 Polly	Birth					
		Marr.					
	Full Name of Spouse John McClain	Death					
		Burial					
	3 Isaac	Birth					murdered as a young boy
		Marr.					
	Full Name of Spouse	Death	1799				
		Burial					
	4 Gracie	Birth	1782				
		Marr.	12 Dec 1802	Adair County, KY			
	Full Name of Spouse Andrew Turnbow	Death	13 Jan 1859				
		Burial					
	5 John	Birth					
		Marr.	29 Mar 1809	Adair County, KY			
	Full Name of Spouse Sallie Brown	Death					
		Burial					
	6 Felicia	Birth	3 Mar 1787				
		Marr.	21 Aug 1811	Maury County, TN			
	Full Name of Spouse James Turnbow	Death	18 May 1865				
		Burial					
	7 Joel "Joe"	Birth	15 Jun 1789				
		Marr.					
	Full Name of Spouse Sallie Mackey	Death					
		Burial					
	8 Jacob "Jake"	Birth					
		Marr.					
	Full Name of Spouse Annie Kelsey	Death					
		Burial					

Compiler

Address

City, State, Zip

Date

Notes:

From A100, Family Group Sheet by The Everton Publishers, P.O. Box 368, Logan, UT 84321. Publishers of The Genealogical Helper. Send for a free catalogue with list and full descriptions of many genealogical aids.

Husband's Full Name _____

Additional Children and Sources:

Husband's name

Wife's name

Sex	Children's Names in Full (Arrange in order of birth)	Children's Data	Day Month Year	City, Town or Place County or Province, etc. State or Country	Add. info. on Children
	9 Landon	Birth	1794		
		Marr.	15 Mar 1821		
	Full Name of Spouse	Death			
	Polly Tate	Burial			
	10	Birth			
		Marr.			
	Full Name of Spouse	Death			
		Burial			
	11	Birth			
		Marr.			
	Full Name of Spouse	Death			
		Burial			
	12	Birth			
		Marr.			
	Full Name of Spouse	Death			
		Burial			
	13	Birth			
		Marr.			
	Full Name of Spouse	Death			
		Burial			
	14	Birth			
		Marr.			
	Full Name of Spouse	Death			
		Burial			
	15	Birth			
		Marr.			
	Full Name of Spouse	Death			
		Burial			

Sources for Husband:

Sources for Wife:

Sources for Children:

Additional Information:

Family Group Sheet (possibly)

Husband's Full Name Nathan Cotley — Chart No.

Husband's Data	Day Month Year	City, Town or Place	County or Province, etc.	State or Country	Add. Info. on Husband
Birth	c1760	VA			
Chr'nd					
Marr.	c1785	NC			
Death	1823	Jackson County, TN			
Burial					

Places of Residence

Occupation — Church Affiliation — Military Rec.

Other wives if any. No. (1) (2) etc. Make separate sheet for each marr.

His Father Chesley Cotley — Mother's Maiden Name Jane Cleveland

Wife's Full Maiden Name Mary Saunders

Wife's Data	Day Month Year	City, Town or Place	County or Province, etc	State or Country	Add. Info. on Wife
Birth					
Chr'nd					
Death					
Burial					

Places of Residence

Occupation — Church Affiliation — Military Rec.

Other husbands, if any. No. (1) (2) etc. Make separate sheet for each marr.

Her Father — Mother's Maiden Name

Sex	Childrens Names in Full (Arrange in order of birth)	Childrens Data	Day Month Year	City, Town or Place	County or Province, etc.	State or Country	Add. info. on Children
	1 Retherford	Birth					
		Marr.					
	Full Name of Spouse	Death					
		Burial					
	2 Joel	Birth					
		Marr.					
	Full Name of Spouse	Death					
		Burial					
	3 Appleton	Birth					
		Marr.					
	Full Name of Spouse	Death					
		Burial					
	4 William	Birth					
		Marr.					
	Full Name of Spouse	Death					
		Burial					
	5 Gracie	Birth					
		Marr.					
	Full Name of Spouse	Death					
		Burial					
	6 Mary "Polly"	Birth					m. a cousin
		Marr.					
	Full Name of Spouse Eli Cotley	Death					
		Burial					
	7 Katherine	Birth					
		Marr.					
	Full Name of Spouse Baxter	Death					
		Burial					
	8 Elizabeth	Birth					m. a cousin
		Marr.					
	Full Name of Spouse James Cotley	Death					
		Burial					

Compiler — Notes:

Address

City, State, Zip

Date

Form A100. Family Group Sheet by The Everton Publishers, P.O. Box 368, Logan, UT 84321. Publishers of *The Genealogical Helper*. Send for a free catalogue with list and full descriptions of many genealogical aids.

Husband's Full Name

Additional Children and Sources:

Husband's name

Wife's name

Sex	Children's Names in Full (Arrange in order of birth)	Children's Data	Day Month Year	City, Town or Place County or Province, etc. State or Country	Add. info. on Children
	9	Birth			
		Marr.			
	Full Name of Spouse	Death			
		Burial			
	10	Birth			
		Marr.			
	Full Name of Spouse	Death			
		Burial			
	11	Birth			
		Marr.			
	Full Name of Spouse	Death			
		Burial			
	12	Birth			
		Marr.			
	Full Name of Spouse	Death			
		Burial			
	13	Birth			
		Marr.			
	Full Name of Spouse	Death			
		Burial			
	14	Birth			
		Marr.			
	Full Name of Spouse	Death			
		Burial			
	15	Birth			
		Marr.			
	Full Name of Spouse	Death			
		Burial			

Sources for Husband:

Sources for Wife:

Sources for Children:

Additional Information:

Family Group Sheet

Husband's Full Name William Cobley **Chart No.**

Husband's Data	Day Month Year	City, Town or Place	County or Province, etc.	State or Country	Add. Info. on Husband
Birth					
Chr'nd					
Marr.					
Death					
Burial					

Places of Residence

Occupation | Church Affiliation | Military Rec.

Other wives, if any. No. (1) (2) etc.
Make separate sheet for each marr.

His Father Nathan Cobley Mother's Maiden Name Mary Saunders

Wife's Full Maiden Name

Wife's Data	Day Month Year	City, Town or Place	County or Province, etc	State or Country	Add. Info. on Wife
Birth					
Chr'nd					
Death					
Burial					

Places of Residence

Occupation | Church Affiliation | Military Rec.

Other husbands, if any. No. (1) (2) etc.
Make separate sheet for each marr.

Her Father Mother's Maiden Name

Sex	Children's Names in Full (Arrange in order of birth)	Children's Data	Day Month Year	City, Town or Place	County or Province, etc.	State or Country	Add. info. on Children
	1 Milton Sinkler	Birth	24 Jun 1822	Shelby County, TN			
		Marr.					
	Full Name of Spouse	Death					
	Nancy Ragland	Burial					
	2	Birth					
		Marr.					
	Full Name of Spouse	Death					
		Burial					
	3	Birth					
		Marr.					
	Full Name of Spouse	Death					
		Burial					
	4	Birth					
		Marr.					
	Full Name of Spouse	Death					
		Burial					
	5	Birth					
		Marr.					
	Full Name of Spouse	Death					
		Burial					
	6	Birth					
		Marr.					
	Full Name of Spouse	Death					
		Burial					
	7	Birth					
		Marr.					
	Full Name of Spouse	Death					
		Burial					
	8	Birth					
		Marr.					
	Full Name of Spouse	Death					
		Burial					

Compiler

Address

City, State, Zip

Date

Notes:

Form A100. Family Group Sheet by The Everton Publishers, P.O. Box 368, Logan, UT 84321. Publishers of *The Genealogical Helper*. Send for a free catalogue with list and full descriptions of many genealogical aids.

Husband's Full Name

Additional Children and Sources:

Husband's name

Wife's name

Sex	Children's Names in Full (Arrange in order of birth)	Children's Data	Day Month Year	City, Town or Place County or Province, etc. State or Country	Add. info. on Children
	9	Birth			
		Marr.			
	Full Name of Spouse	Death			
		Burial			
	10	Birth			
		Marr.			
	Full Name of Spouse	Death			
		Burial			
	11	Birth			
		Marr.			
	Full Name of Spouse	Death			
		Burial			
	12	Birth			
		Marr.			
	Full Name of Spouse	Death			
		Burial			
	13	Birth			
		Marr.			
	Full Name of Spouse	Death			
		Burial			
	14	Birth			
		Marr.			
	Full Name of Spouse	Death			
		Burial			
	15	Birth			
		Marr.			
	Full Name of Spouse	Death			
		Burial			

Sources for Husband:

Sources for Wife:

Sources for Children:

Additional Information:

Family Group Sheet

Husband's Full Name Milton Sinkler Coffey **Chart No.**

Husband's Data	Day Month Year	City, Town or Place	County or Province, etc.	State or Country	Add. Info. on Husband
Birth	24 Jun 1822	Shelby County, TN			
Chr'nd					
Marr.					
Death					
Burial					

Places of Residence

Occupation | Church Affiliation | Military Rec.

Other wives, if any. No. (1) (2) etc.
Make separate sheet for each marr.

His Father William Coffey | Mother's Maiden Name

Wife's Full Maiden Name Nancy Ragland

Wife's Data	Day Month Year	City, Town or Place	County or Province, etc	State or Country	Add. Info. on Wife
Birth					
Chr'nd					
Death					
Burial					

Places of Residence

Occupation | Church Affiliation | Military Rec.

Other husbands, if any. No. (1) (2) etc.
Make separate sheet for each marr.

Her Father | Mother's Maiden Name

Sex	Childrens Names in Full (Arrange in order of birth)	Childrens Data	Day Month Year	City, Town or Place	County or Province, etc.	State or Country	Add. info. on Children
	1 Newton Jasper	Birth	1847	Morris County, TX			
		Marr.					
	Full Name of Spouse	Death					
		Burial					
	2	Birth					
		Marr.					
	Full Name of Spouse	Death					
		Burial					
	3	Birth					
		Marr.					
	Full Name of Spouse	Death					
		Burial					
	4	Birth					
		Marr.					
	Full Name of Spouse	Death					
		Burial					
	5	Birth					
		Marr.					
	Full Name of Spouse	Death					
		Burial					
	6	Birth					
		Marr.					
	Full Name of Spouse	Death					
		Burial					
	7	Birth					
		Marr.					
	Full Name of Spouse	Death					
		Burial					
	8	Birth					
		Marr.					
	Full Name of Spouse	Death					
		Burial					

Compiler

Address

City, State, Zip

Date

Notes:

Form A100. Family Group Sheet by The Everton Publishers, P.O. Box 368, Logan, UT 84321. Publishers of *The Genealogical Helper*. Send for a free catalogue with list and full descriptions of many genealogical aids.

Husband's Full Name

Additional Children and Sources:

Husband's name

Wife's name

Sex	Children's Names in Full (Arrange in order of birth)	Children's Data	Day Month Year	City, Town or Place County or Province, etc. State or Country	Add. info. on Children
	9	Birth			
		Marr.			
	Full Name of Spouse	Death			
		Burial			
	10	Birth			
		Marr.			
	Full Name of Spouse	Death			
		Burial			
	11	Birth			
		Marr.			
	Full Name of Spouse	Death			
		Burial			
	12	Birth			
		Marr.			
	Full Name of Spouse	Death			
		Burial			
	13	Birth			
		Marr.			
	Full Name of Spouse	Death			
		Burial			
	14	Birth			
		Marr.			
	Full Name of Spouse	Death			
		Burial			
	15	Birth			
		Marr.			
	Full Name of Spouse	Death			
		Burial			

Sources for Husband:

Sources for Wife:

Sources for Children:

Additional Information:

Family Group Sheet

Husband's Full Name Newton Jasper Coffey **Chart No.**

Husband's Data	Day Month Year	City, Town or Place	County or Province, etc.	State or Country	Add. Info. on Husband
Birth	1847	Morris County, TX			
Chr'nd					
Marr.					
Death					
Burial					

Places of Residence

Occupation | Church Affiliation | Military Rec.

Other wives, if any. No. (1) (2) etc.
Make separate sheet for each marr.

His Father Milton Sinkler Coffey Mother's Maiden Name Nancy Ragland

Wife's Full Maiden Name

Wife's Data	Day Month Year	City, Town or Place	County or Province, etc	State or Country	Add. Info. on Wife
Birth					
Chr'nd					
Death					
Burial					

Places of Residence

Occupation | Church Affiliation | Military Rec.

Other husbands, if any. No. (1) (2) etc.
Make separate sheet for each marr.

Her Father Mother's Maiden Name

Sex	Childrens Names in Full (Arrange in order of birth)	Childrens Data	Day Month Year	City, Town or Place	County or Province, etc.	State or Country	Add. info. on Children
	1 William Milton	Birth	1871	Harrison County, TX			
	Full Name of Spouse	Marr.					
		Death					
		Burial					
	2	Birth					
	Full Name of Spouse	Marr.					
		Death					
		Burial					
	3	Birth					
	Full Name of Spouse	Marr.					
		Death					
		Burial					
	4	Birth					
	Full Name of Spouse	Marr.					
		Death					
		Burial					
	5	Birth					
	Full Name of Spouse	Marr.					
		Death					
		Burial					
	6	Birth					
	Full Name of Spouse	Marr.					
		Death					
		Burial					
	7	Birth					
	Full Name of Spouse	Marr.					
		Death					
		Burial					
	8	Birth					
	Full Name of Spouse	Marr.					
		Death					
		Burial					

Compiler

Address

City, State, Zip

Date

Notes:

Form A100, Family Group Sheet by The Everton Publishers, P.O. Box 368, Logan, UT 84321. Publishers of *The Genealogical Helper*. Send for a free catalogue with list and full descriptions of many genealogical aids.

Husband's Full Name

Additional Children and Sources:

Husband's name

Wife's name

Sex	Children's Names in Full (Arrange in order of birth)	Children's Data	Day Month Year	City, Town or Place County or Province, etc. State or Country	Add. info. on Children
	9	Birth			
		Marr.			
	Full Name of Spouse	Death			
		Burial			
	10	Birth			
		Marr.			
	Full Name of Spouse	Death			
		Burial			
	11	Birth			
		Marr.			
	Full Name of Spouse	Death			
		Burial			
	12	Birth			
		Marr.			
	Full Name of Spouse	Death			
		Burial			
	13	Birth			
		Marr.			
	Full Name of Spouse	Death			
		Burial			
	14	Birth			
		Marr.			
	Full Name of Spouse	Death			
		Burial			
	15	Birth			
		Marr.			
	Full Name of Spouse	Death			
		Burial			

Sources for Husband:

Sources for Wife:

Sources for Children:

Additional Information:

by Marvin Coffey

CHAPTER 5

VIRGINIA TO NORTH CAROLINA-

JAMES COFFEY AND

ELIZABETH CLEVELAND

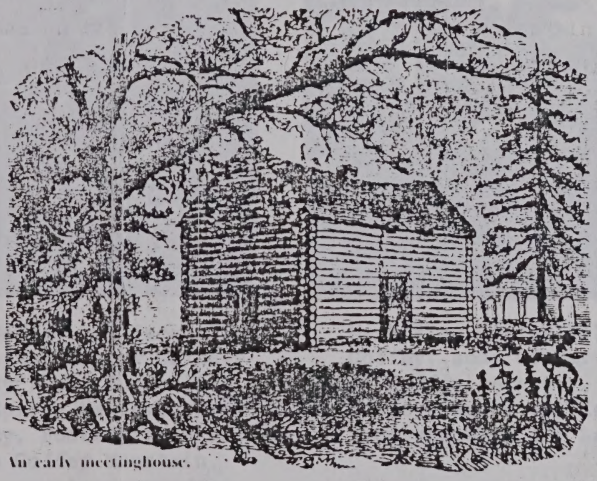

An early meetinghouse.

"There goes the parson, oh illustrious spark!
And there, scarce less illustrious, goes the clerk".
... Cowper

(by Marvin Coffey) Lewis Russell? Coffey Don't know where the name came from. He is only Lewis in all records I've seen -

The last of James and Elizabeth's children was Lewis Russell, born November 18, 1772 in Amherst county Virginia. He married on December 10, 1795 Bidant ("Biddy") Moore, another daughter of Jesse and Alley Moore. She was born May 3, 1775 and died

January 3, 1851. Although Lewis had a land grant in the Elk Spring Valley of Wayne county Kentucky in 1799 (then Green county) they apparently didn't move there until 1807[20] Perhaps the 1799 grant was originally to his brother James and was the land previously mentioned which was traded to Lewis. Many of their children and relatives settled around them so that this area became known as the "Coffey Settlement", and was located on the east side of a mountain known as "Coffey Mountain." (see pictures). It is a beautiful spot, only a few miles from Monticello. There is a family cemetery located there in which both Lewis and Biddy are buried. I visited this area in 1976 and marveled at its beauty and solitude.

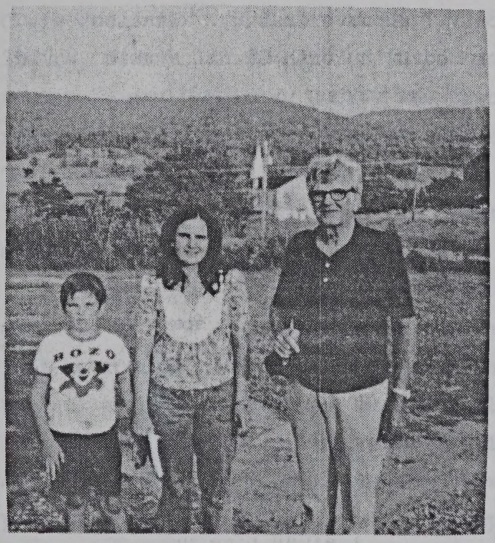

Bennie Bryan Coffey and Jacqueline Coffey Sexton (authors of "Coffeys of Wayne County") and Jacqueline's son - in Elk Spring Valley, Wayne county Kentucky. Foothills in background lead to Coffey Mountain.

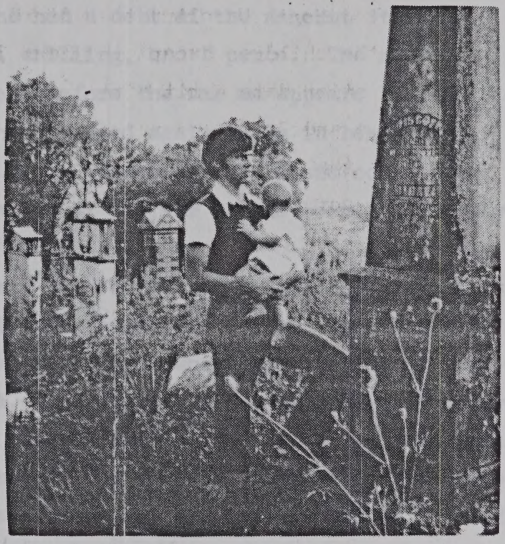

Mark Alan Coffey holding Todd Coffey, sons of Marvin D. Coffey--- in Coffey cemetery, Elk Spring Valley, Wayne co. Kentucky. Large toombstone is for Lewis R. Coffey.

Lewis was a large land-holder and quite prominent in Wayne county.[19] There were 11 children in this family, listed in Chart 5-I. It is probably the best known family descended from James and Elizabeth Coffey. A grandson, Shelby Moore Cullom, was a U.S. Senator and Governor of Illinois (son of Elizabeth Coffey and Richard Northcraft Cullom).[52] It has sometimes been said that Lewis was in the Revolutionary War. This is an error since he would have been too young to serve then. However, there may have been an older Lewis, still unidentified, who was in that War. Lewis was in the War of 1812[19], serving as a private in Captain Micah Taul's company from Wayne county. He also served in the House of Representatives

of the Kentucky Legislature in 1815.[19]

We should now go back to Amherst county Virginia where the last of James and Elizabeth's children were born. James had sold some of his property to William Coffey (presumably his brother) in 1768.[53] The remainder was sold March 1, 1779.[54] However, James moved his family to Wilkes county North Carolina before this as he had a land entry there June 2, 1778 for 200 acres on Warrior Creek.[55] (see map page 39). He had a second land entry November 23, 1779 for 300 acres and several other early deeds such that by 1782 he owned 700 acres.[56]

Although James became a large landholder in North Carolina and had sufficient land in Virginia he was far from a wealthy man. In an undated British Mercantile Claim document[57] (probably about 1777-8) he had a debt at the Amherst Store of Speirs, Bowman and Company of 10 pounds, 1 shilling, and 1 pence. The record states "James Coffie or Coffey was insolvent before the war as appears by the return of the Sheriff upon an execution which issued against him in behalf of Tucker Woodson 'that the defendant had no goods whereof the debt and costs could be made'. At no period since the commencement of the war has he been able to pay anything."

It has often been said that James was a missionary to Wilkes county, perhaps as early as 1757, and a minister when he lived there. Also, some tradition says that he founded the old Mulberry Fields Baptist church which was located at the present site of Wilkesboro, North Carolina.[58] There are probably two major errors in this idea. First of all, some Baptist records written in 1772[59] indicate that James joined the Baptists sometime between 1767 and 1771 and he and his wife were part of a group forming the Amherst Baptist church May 10, 1771. Thus, if he did serve as a missionary it was probably after this date. Secondly, the Baptist records dealing with the Mulberry Fields church,[60] organized in 1769, make absolutely no mention of James Coffey, either in the founding or in the preaching, then or later. Records of other Baptist churches in the region are very scant until about 1790 when we find records of the Yadkin Baptist church. Several Coffeys were active in it but this was after the death of James. However, one other history[61] indicates he may have founded a church in the Mulberry Field sector of Wilkes county. It goes on to say that this was a mere meeting house, commonly called "Brother Coffey's Meeting House" and was not strictly Baptist but was attended by people of many faiths. Since an area near where the Coffeys lived is also called Mulberry (now a township by that name) it seems probable that this simple meeting house where he preached was located there (in present Caldwell county) and not at Mulberry Fields. The latter was some distance away and would have necessitated considerable travel to attend meetings. It is not clear in various

histroies whether this meeting house was located on the Yadkin (near Patterson) and was thus the forerunner of, or was actually the original Yadkin church, or whether it was located on or near James' property and the establishment of the Yadkin church was independent and a few years later. From Hayes' work[61] it would appear that they are separate entities since on page 110 he refers to the church at the head of Yadkin (Patterson) being established in 1779 and on page 111 there is a reference to a meeting in 1791 at Brother Coffey's Meeting House on Lower Creek. The latter area is a bit south of James' property. Of course James Coffey died in 1786 and the minutes of the Yadkin church show that most of his relatives were associated with it in the 1790's and early 1800's. Some of these minutes from 1801 lead one to believe there was only one church as they mention the "Mountain Association met on Head of Yadkin at Coffey's Meeting House".[62] There is another reference to this same church as "Coffey's Meeting House" in 1807. Thomas Coffey was very active in church affairs and James Jr. (son of James Sr.), Eli Coffey, and Mastin Durham were all clerks at one time or another. Thomas Fields was a deacon. Eli and Mastin (and probably James Jr.) left the church over disagreements.

James was a patriot during the Revolutionary War.[63] It has been said that all of his sons that were old enough served in the War, and more particularly in Colonel Ben Cleveland's Regiment of Wilkes county "Bulldogs." However, the only ones for whom I have seen materials that would tend to verify this are John, Reuben and Eli. Both of his son-in-laws were Revolutionary soldiers.

James made his will (see appendix C) September 13, 1786 and it was proved October 26 in Wilkes county.[64] All of his children are named except he mentions the "heirs of my son Archelaus." The latter thus died before September 1786. Elizabeth is said to have gone to Tennessee with her son Rice where she died about 1827, and probably about 100 years old. At the Bell Buckle or Old Salem cemetery (in Bedford county Tennessee) there are 2 stones in the Coffey lot that are underground and unreadable. According to Timothy and Helen March[65] one of these is probably that of Elizabeth Cleveland Coffey, or at least they say she is buried there.

We have noted that a number of the children of James & Elizabeth Coffey went to Wayne county Kentucky. A neighbor of theirs, Daniel Boone, was of course instrumental in the blazing of the Wilderness Trail into Kentucky. It began near where the Coffeys lived and went through the Watauga country into Tennessee where it joined the Great Valley Road coming down from Virginia. Here the road passed through the famous Cumberland Gap into Kentucky (see map, page 68 and picture, page 118.)

NOTES AND REFERENCES

1. There are several records of John Coffey and his son James in both Orange and Albemarle counties, and the same is true of both John and Alexander Cleveland. The John Cleveland in Albemarle is probably a different one than the John of Orange county who married Elizabeth Coffey and was the father of Colonel Benjamin Cleveland.
2. Coffee, Clifford Sharpe. The Coffees and Cannons. Typescript. No date.
3. Albemarle county VA Deeds, Vol. 2, p. 12.
4. Sexton, Jacqueline Coffey and Bennie B. Coffey. The Coffeys of Wayne County. Monticello, KY.1974.

5. Woods, Rev. Edgar. Albemarle County in Virginia. Bridgewater, VA: C.J. Carrier Co.
6. Hening's Statutes, VII, 203.
7. Whiteside records of Mary Afton Anderson, Ridgway, IL; also corr. from Jacque Anderson, Rhodes, MI.

8. David A. Strange, a descendant of John's daughter Elizabeth and her husband, Archelaus Alloway Strange, copied in 1980 information from a xerox copy of a Bible that had belonged to Isabella Biggs Strange. The xerox copy was then in the possession of Arline Young of Columbia, KY but has since apparently been lost. The information included specific dates of birth for John Coffey, his wife, and children. Mr. Strange thinks the information was originally given by Elizabeth Coffey Strange.
9. Tax lists, land ent., Ct.of P&Q min., & 1790 & 1800 census (all Wilkes co.,N.C.)
10. Wilkes co., N.C. Will Bk. 4, p. 82. Will dated Aug. 1825 and probated Jan. 1826. Also, obituary in Jan. 10, 1826 issue of Western Carolinian.
11. Obit. of Sarah Coffey Israel (dau of John & Polly), in The Messenger, Sep 23, 1842

12. Archive rec of John Coffey, L.D.S. Gen. Soc. Lib. Submitted by Mrs. Velma West, Bx 74, Thatcher, AZ 85552. Also see will mentioned in ref. # 7 above and Archive rec of Levi Coffey.
13. Wilkes co., N.C. Marr. Bonds, pp. 52-55.
14. Files of Roy Ivey Moore, 301 Kensington Ave., No. Wilkesboro, N.C. 28659
15. The Moore Family of the Globe. Pub. in the Lenoir Topic, Wed. Oct 7, 1891 and reprint. in Gleanings from the Heart of the Corn Belt, Vol 4, no. 1, 1970, pp. 18-22.
16. Bork, June Baldwin. Wayne County Kentucky Pioneers, Vol. 4, Huntington Beach, CA 1974, p. 7.

17. Yadkin Baptist Church rec., extracts printed in Thomas Coffey and His Descendants by Lawrence H. Coffey (see Chapt 4, ref. # 10), and by the Southern Baptist Hist. Comm., Nashville
18. Wilkes co. N.C. Land Ent. 1323 (1779); Deed Bk A-1 # 516 (1784).
19. Johnson, Augusta Phillips. A Century of Wayne County Kentucky. Louisville, KY: The Standard Printing co. 1939.

20. Jillson, Willard Rouse. The Kentucky Land Grants. Baltimore: Gen. Pub. co. 1971.
21. Jefferson, TN Will Bk 2, p. 11
22. Corr. from Nell Marsh, Monticello, KY. 9 Dec 1972.
23. Pension application of Mastin Durham, Aug 1832, Wayne co., KY. File # S1197
24. Pension rec of Reuben Coffey, Wayne co., KY 31 Oct 1835, File # S469-16
25. Probate rec of Reuben Coffey, Wayne co., KY May term 1843, Ct Ord Bk B, p. 348.
26. Poe, Allen. Two Reuben Coffeys. Typescript copy. No date.
27. Corr from Jacque Anderson, Rhodes, MI (data from Gen. Clearing House).
28. Wilkes co. N.C. Fed. census 1790 & 1800; tax list 1784; land ent # 604, 1791; 1804 deed rec of Wilkes co. (Bk F-1) in which Ambrose, "late of Wilkes co.," sells 10 acres to Thomas Coffey.
29. Pulaski co. KY Ct. Ord. Bk. 3, pp 207 & 229.
30. Pulaski co. KY Deed Bk. 3, p. 371.
31. Pulaski co. KY Deed Bk. 6, p. 168.
32. Pulaski co. KY Will Bk. 2, pp. 12, 15, 24, & 96.
33. Pulaski co. KY Ct. Ord. Bk. 12, p. 310.
34. Francis, Elizabeth Wheeler. Lost Links. Nashville. 1945, pp. 98, 156, 157; So. West. Hist. Quart., LXIX (2): 146, Oct 1965; Ray, Worth S. Austin Colony Pioneers, Wash. co., Austin, TX, 1949, p. 82.

35. Madison co. KY Deed Bk I, pp. 87-113 (Deposition taken Nov. 22-24, 1809 in a land dispute trial).
36. Burgess, Louis A. Virginia Soldiers of 1776. Vol. III. Baltimore: Gen. Pub. co. 1973. p. 1251.
37. Wilkes co. N.C. 1790, 1800 & 1810 Fed. census; 1788 tax list; Ct. of P & Q min, 1793 & 1799; also Jillson, Willard Rouse. The Kentucky Land Grants. Baltimore: The Gen. Pub. co. 1971. Eli had a land warrant in Wayne co. in 1816.
38. Index of Revolutionary War Pension Applications in the National Archives. Spec. Pub. # 40 of Nat. Geneal. Soc. 1976. Application # R2098, Eli Coffey, N.C.
39. Letter of Col. A.M. Coffey of Knobnoster, MO to his daughter. Printed in The Coffey Clan from 1690 by Frank Moore, p. 108.
40. Coffey-Cleveland papers from Tennessee St. Lib., printed in same source as # 39 (p. 109.)
41. U.S. Census, McMinn co., TN, 1830 & 1840.
42. History of Johnson County Missouri. Kansas City, MO: Kansas City Hist. Co., 1881, pp. 781-2.
43. The Story of Kansas. State of Kansas, pub.
44. Corr. from Kansas State Hist. Soc., Topeka, KS, Apr. 26, 1965.
45. Obit. of Asbury Madison Coffey, in Knobnoster Item, Dec. 3, 1897. Knobnoster, MO.

46. Amherst co. VA Deed Bk. B (1764).
47. Albemarle co. VA Deed Bk. 4, pp. 251, 416.
48. Lost Links (see ref. # 34); Genealogy Clearing House rec.; & Bedford co., TN cem. rec.
49. From Coffey MS in Tenn. State Archives, Nashville.
50. Most information on this family comes from the Coffey records of Gene Brewington, Oklahoma City, OK. He has rather complete records on the descendants of Rice Coffey.
51. Wayne co. KY Will Bk. B, p. 36 (w.d. 21 Nov 1826, w.p. Dec 1826.)
52. Moore, Frank R. The Coffey Clan from 1690. Laguna Beach, CA, 1969, pp. 115, 118.
53. Amherst co. VA Deed Bk. B.
54. Ibid, Bk. E.
55. Wilkes co. N.C. Land Ent. # 138 (also recorded in Deed Bk. C-1, p. 2 1/2, 23 Oct 1782) and # 1323.
56. Wilkes co. N.C. tax list for 1782.
57. British Mercantile Claims, 1775-1803., in The Virginia Genealogist 27 (1):52, Jan-Mar 1983.
58. Article, Irish Family Traced to John Coffey, Irish Immigrant of 1637, by Penelope Johnson Allen, The Chattanooga (TN) Times, Sunday Apr 15, 1934.
59. Edwards, Morgan. Materials Toward a History of the Baptist in the Province of Virginia (Vol. 3 of a series). Handwritten original at Virg. Bapt. Hist. Soc., Typed copy at So. Bapt. Theolog. Sem., Louisville, KY.
60. Paschal, G.W. History of North Carolina Baptists, Vol. 2, pp. 96-101.
61. Hayes, Johnson J. Land of Wilkes. Wilkesboro, N.C. p. 107 for Yadkin church.
62. Excerpts from the Minutes of the Church of Christ on the Head of the Yadkin. In Wilkes Gen. Soc. Bull. 14 (2). 1980. Originally pub. by So. Baptist Hist. Comm., Nashville.
63. DAR Patriot Index and Revolutionary Army accounts (pay vouchers).
64. Wilkes co. Will Bk. 1, p. 202.
65. March, Timothy and Helen. Bedford County, Tennessee Cemetery Records, info. recd by corr.

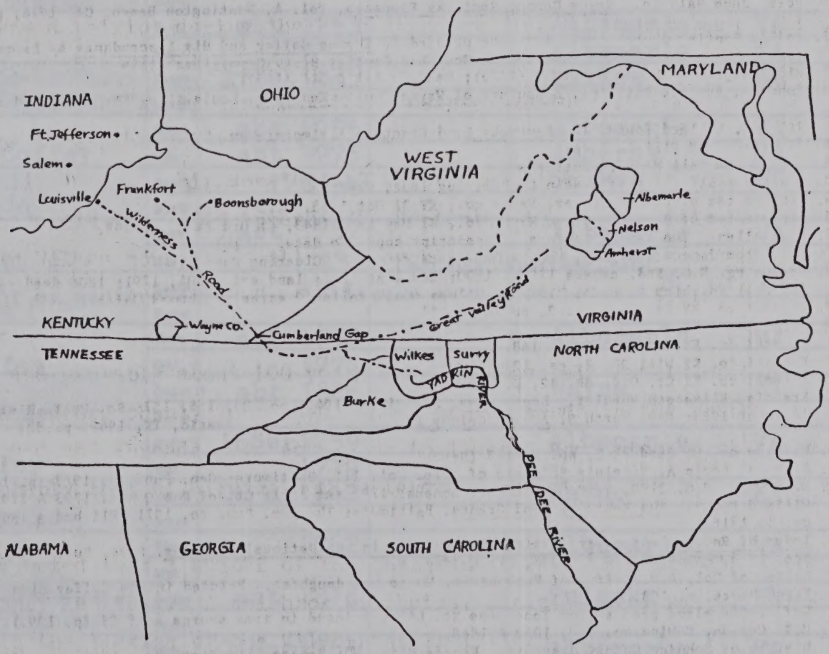

Map showing areas where the Coffey families lived in the 1700s and 1800s and some of the routes they traveled. North Carolina counties are as they occurred in 1778.

FAMILY GROUP NO. D-4

Husband's Full Name James COFFEY, Rev.

This Information Obtained From:

Husband's Data	Day Month Year	City, Town or Place	County or Province, etc.	State or Country	Add. Info. on Husband
Ref:Wayne Co.Pioneers,J.B.Boek					
Birth	Jul1729		Essex	VA	
Chr'nd					
Ref:Rebecca Walker ltr May 1986					
Mar.	30Aug1750		Albemarle	VA	
Death	~~Sep~~/Oct 20 1786		Wilkes	NC	
Ref:M.D.Coffey book					
Burial					

Places of Residence

Occupation Minister — Church Affiliation — Military Rec.

Other wives, if any. No. (1) (2) etc. Make separate sheet for each mar.

His Father John Coffey — Mother's Maiden Name Jane Graves

Wife's Full Maiden Name Elizabeth CLEVELAND

Wife's Data	Day Month Year	City, Town or Place	County or Province, etc.	State or Country	Add. Info. on Wife
Birth	Feb1727	Orange or Albemarle Co.	Prince William	VA	
Chr'nd					
Death	1827	Wartrace	Bedford	TN	100 yrs
Burial					

Comp LOUIS H NEWBROUGH

Addre 9457 EL TEJADO RD

City, LA MESA CA 92041

Date

Places of Residence

Occupation if other than housewife — Church Affiliation

Other husbands, if any. No. (1) (2) etc. Make separate sheet for each mar.

Her Father Alexander Cleveland — Mother's Maiden Name Mary Presley

Sex	Children's Name in Full (Arrange in order of birth)	Children's Data	Day Month Year	City, Town or Place	County or Province, etc.	State or Country	Add. Info. on Children
F	1 "Betsy" "Betty" Elizabeth Coffey	Birth	abt 1751		Albemarle	VA	
		Mar.	abt 1770		Albemarle	VA	
	Full Name of Spouse*	Death	1811-12		Wayne	KY	
	Robert Whiteside	Burial					
M	2 John Coffey	Birth	abt 1753		Albemarle	VA	
		Mar.	1773-4		Albemarle	VA	
	Full Name of Spouse* Dorcas Carr	Death	27Dec1825		Wilkes	NC	
	Mary "Polly" (?)	Burial					
M	3 Archelaus Coffey	Birth	abt 1755		Albemarle	VA	
		Mar.	abt 1775		Amherst	VA	
	Full Name of Spouse*	Death	1783-4		Wilkes	NC	
	Eleanor Wade	Burial					
M	4 James Coffey Jr.	Birth	abt 1757		Albemarle	VA	
		Mar.	c1783	Burke County, NC			
	Full Name of Spouse*	Death	1794		NC or TN		
	(none) Mary Moore	Burial					
F	5 Martha Coffey	Birth	abt 1758		Albemarle	VA	
		Mar.	1774				
	Full Name of Spouse*	Death	abt 1826		Wayne	KY	
	Mastin Durham	Burial					
⊗ M	6 Reuben Coffey	Birth	16Sep1759		Albemarle	VA	wife 2: Nancy Cooper
		Mar.	1779				
	Full Name of Spouse*	Death	04Mar1842		Wayne	KY	
	Mildred Morris	Burial					
M	7 Ambrose Coffey	Birth	1762		Albemarle	VA	
		Mar.					
	Full Name of Spouse* M. Moore, E. Rice & P. Garner	Death	abt 1818		Pulaski	KY	
		Burial					
M	8 Eli (Jah) Coffey	Birth	01Mar1763		Albemarle	VA	
		Mar.	<1790		Wilkes	NC	
	Full Name of Spouse*	Death	05Sep1847		Johnson	MO	87 yrs
	Hannah Allen	Burial					
M	9 Rice Coffey	Birth	Apr1766		Amherst	VA	
		Mar.	1790				
	Full Name of Spouse* Sarah "Sally" Bradford	Death	24Jul1853	Wartrace	Bedford	TN	86 yrs
		Burial					
M	10 Joel Coffey	Birth	1770		Amherst	VA	
		Mar.					
	Full Name of Spouse*	Death	Dec1826		Wayne	KY	
		Burial					other →

Form A1 Copyright 1963 by The Everton Publishers, Inc. P.O. Box 368, Logan, Utah. Publishers of THE GENEALOGICAL HELPER. Send for a free catalogue with lists and full descriptions of many genealogical aids.

Lewis Coffey b. Nov 18, 1772 Amherst County, VA
m. Dec 10, 1795 to Biddie Moore Wilkes County, NC
d. Sept 29, 1850 Wayne County, KY

(by Marvin Coffey)

James is one of the best known of the children of John and Jane (Graves) Coffey. Born 1729 in Essex county Virginia, he was their first child. He is referred to as Reverend James Coffey because he became a Baptist minister in Wilkes county North Carolina. He married Elizabeth Cleveland, the daughter of Alexander Cleveland. The Clevelands are further discussed in the next chapter. It appears that the Cleveland and Coffey families lived in both Orange and Albemarle counties.[1] Most Coffey genealogists have assumed that James and Elizabeth were married in Orange county about 1750 and the date has been listed as August 30, 1750.[2] However, there is no reference given for this date and it is not found in the Orange county marriage records. The date may be confused with the date of James' first land entry (see below). Since we haven't found a record in Orange county it is quite possible that they were married in Albemarle county where the marriage records for that period of time are not extant.

James Coffey was on the Orange county "List of Tithables" in 1749 but not in 1754 so they probably settled in Albemarle county soon after their marriage. However, the first deed record I have found in Albemarle county is dated 1758. In this they bought 124 acres from James' father John, at the head of the middle branch of the Hardware River.[3] Again, many of the early Albemarle county records are missing and we do not even know when John bought this land. Thus it is presently impossible to be certain when James Coffey settled in Albemarle county, but I am assuming it was probably by 1754 and possibly as early as 1750. Jacqueline Sexton says they had a land entry of 115 acres there August 30, 1750.[4] The only land entry I have been able to find is a Virginia land patent for 262 acres "on the head branches of Meechums River (see map, page 35), under the Ragged Mountains." This was received July 26, 1765 but such dates were often several years after the land was entered. In this case, James had already moved to Amherst county a year previous to the date of this land patent (see later). I am thus listing the birth of the first 2 children, Elizabeth (born about 1751) and John (born about 1753) as probably Albemarle county.

Family Group Sheet

Husband's Full Name Robert Whiteside **Chart No.**

Husband's Data	Day Month Year	City, Town or Place	County or Province, etc.	State or Country	Add. Info. on Husband
Birth	Feb 22, 1743	Albemarle County, VA			
Chr'nd					
Marr.	c1770				
Death	1810	Albemarle County, VA			
Burial					

Places of Residence

Occupation farmer Church Affiliation Military Rec.

Other wives, if any. No. (1) (2) etc.
Make separate sheet for each marr.

His Father William Whiteside Mother's Maiden Name Elizabeth "Betsey" Stockton

Wife's Full Maiden Name Elizabeth "Betty" Coffey

Wifes Data	Day Month Year	City, Town or Place	County or Province, etc	State or Country	Add. Info. on Wife
Birth	c1751	VA (probably Albemarle County)			
Chr'nd					
Death	1811/12	Wayne County, KY			
Burial					

Places of Residence

Occupation Church Affiliation Military Rec.

Other husbands, if any. No. (1) (2) etc.
Make separate sheet for each marr.

Her Father James Coffey Mother's Maiden Name Elizabeth Cleveland

Sex	Childrens Names in Full (Arrange in order of birth)	Childrens Data	Day Month Year	City, Town or Place	County or Province, etc.	State or Country	Add. Info. on Children
	1 Jonathan	Birth	Apr 13, 1796	Burke, County, NC			
		Marr.	July 19, 1796	Madison County, KY			
	Full Name of Spouse	Death	1860	Lookout Mountain, Hamilton Co. TN			
	Thankful Anderson	Burial					
	2 James	Birth	July 21, 1771				
		Marr.					
	Full Name of Spouse	Death	Apr 24, 1848				
		Burial					
	3 William	Birth	c1773				
		Marr.					
	Full Name of Spouse	Death	1824				
	Lavina Singleton	Burial					
	4 Robert	Birth					
		Marr.		Wayne, County, KY			
	Full Name of Spouse	Death					
	Betsy Dick	Burial					
	5 Mary "Polly"	Birth					
		Marr.					
	Full Name of Spouse	Death					
	Isaac Davis	Burial					
	6 Joel	Birth					
		Marr.					
	Full Name of Spouse	Death					
	Sally Lynch	Burial					
	7	Birth					
		Marr.					
	Full Name of Spouse	Death					
		Burial					
	8	Birth					
		Marr.					
	Full Name of Spouse	Death					
		Burial					

Compiler

Address

City, State, Zip

Date

Notes:

Husband's Full Name

P.O. Box 368, Logan, UT 84321. Publishers of The Genealogical Helper. Send for a free catalogue with list and full descriptions of many genealogical aids.

Additional Children and Sources:

Husband's name

Wife's name

Sex	Children's Names in Full (Arrange in order of birth)	Children's Data	Day Month Year	City, Town or Place County or Province, etc. State or Country	Add. info. on Chil.
	9	Birth			
		Marr.			
	Full Name of Spouse	Death			
		Burial			
	10	Birth			
		Marr.			
	Full Name of Spouse	Death			
		Burial			
	11	Birth			
		Marr.			
	Full Name of Spouse	Death			
		Burial			
	12	Birth			
		Marr.			
	Full Name of Spouse	Death			
		Burial			
	13	Birth			
		Marr.			
	Full Name of Spouse	Death			

Elizabeth Coffey (by Marvin Coffey)

Elizabeth (the first child and daughter) was generally called Betty. She married Robert Whiteside of Albemarle county and they later moved to North Carolina where they lived next to her parents in Wilkes county. This marriage was probably in Albemarle county since Robert's father, William, had a land patent there near the Coffeys (in 1753). William and Thomas Whiteside, probably brothers, were listed as members of the Orthodox Reformed Presbyterian Church[5] on Ivy Creek March 29, 1747 and William was among the Albemarle company of Militia for Protection of the Frontier Against the Indians, September 1758.[6] Robert was in the Revolutionary War and probably at the Battle of Kings Mountain with some of the Coffeys.[7] Sometime later Robert and Elizabeth moved to Wayne county Kentucky where they probably both died, 1810-1812. Their best known son was Jonathan who it is said settled in Chattanooga, Tennessee. He and brother Robert are on the Pulaski county Kentucky tax lists in 1806-7.

Sources for Children:

Additional Information:

Family Group Sheet

Husband's Full Name Jonathan Whiteside

Chart No.

Husband's Data	Day Month Year	City, Town or Place	County or Province, etc.	State or Country	Add. Info. on Husband
Birth	Apr 13, 1776	Burke County, NC			
Chr'nd					
Marr.	1798	KY			
Death	1860	Lookout Mountain, Hamilton County, TN			
Burial					

Places of Residence: Garnett & Pulaski Counties, KY to c1810; then Pikeville, Bledsoe County, TN

Occupation: merchant — Church Affiliation — Military Rec.

Other wives if any. No. (1) (2) etc. Make separate sheet for each marr.

His Father: Robert Whiteside — Mother's Maiden Name: Elizabeth Coffey

Wife's Full Maiden Name Thankful Anderson

Wife's Data	Day Month Year	City, Town or Place	County or Province, etc	State or Country	Add. Info. on Wife
Birth	Apr/May 1775	VA			
Chr'nd					
Death	1859	Lookout Mountain, TN			
Burial					

Places of Residence

Occupation — Church Affiliation — Military Rec.

Other husbands, if any. No. (1) (2) etc. Make separate sheet for each marr.

Her Father — Mother's Maiden Name

Sex	Childrens Names in Full (Arrange in order of birth)	Childrens Data	Day Month Year	City, Town or Place	County or Province, etc.	State or Country	Add. Info. on Children
	1 Elizabeth	Birth	1799				
	Full Name of Spouse	Marr.					
		Death					
		Burial					
	2 Henry	Birth	Oct 31, 1801	Garnett, KY			
	Full Name of Spouse	Marr.					
		Death					
		Burial					
	3 James Anderson	Birth	Sept 1, 1803	KY			Wife, 2: Harriet Shaw m. Feb, 1844 Chattanooga
	Full Name of Spouse	Marr.					
	Mary Massengale	Death	Nov 21, 1861	Chattanooga, TN			
		Burial					
	4 William Bolen	Birth	1805	Pulaski County, KY			
	Full Name of Spouse	Marr.					
		Death	c1874	Chattanooga, TN			
		Burial					
	5 Anderson	Birth					
	Full Name of Spouse	Marr.					
		Death					
		Burial					
	6	Birth					
	Full Name of Spouse	Marr.					
		Death					
		Burial					
	7	Birth					
	Full Name of Spouse	Marr.					
		Death					
		Burial					
	8	Birth					
	Full Name of Spouse	Marr.					
		Death					
		Burial					

Compiler

Address

City, State, Zip

Date

Notes:

P.O. Box 368, Logan, UT 84321. Publishers of The Genealogical Helper. Send for a free catalogue with list and full descriptions of many genealogical aids.

Husband's Full Name

Additional Children and Sources:

Husband's name

Wife's name

Sex	Childrens Names in Full (Arrange in order of birth)	Childrens Data	Day Month Year	City, Town or Place County or Province, etc. State or Country	Add. info. on Chil
	9	Birth			
		Marr.			
	Full Name of Spouse	Death			
		Burial			
	10	Birth			
		Marr.			
	Full Name of Spouse	Death			
		Burial			
	11	Birth			
		Marr.			
	Full Name of Spouse	Death			
		Burial			
	12	Birth			
		Marr.			
	Full Name of Spouse	Death			
		Burial			
	13	Birth			
		Marr.			
	Full Name of Spouse	Death			
		Burial			
	14	Birth			
		Marr.			
	Full Name of Spouse	Death			
		Burial			
	15	Birth			
		Marr.			
	Full Name of Spouse	Death			
		Burial			

Sources for Husband:

Sources for Wife:

Sources for Children:

Additional Information:

Family Group Sheet

Husband's Full Name James Anderson Whiteside (p. 1 of 2) Chart No.

Husband's Data	Day Month Year	City, Town or Place	County or Province, etc.	State or Country	Add. Info. on Husband
Birth	Sept 1, 1803	KY			family owned Lookout Mt. Park
Chr'nd					
Marr.					
Death	Nov 21, 1861	Chattanooga, TN			
Burial					

Places of Residence

Occupation lawyer/businessman Church Affiliation Military Rec.

Other wives if any No (1) (2) etc
Make separate sheet for each marr 2. Harriet Leonora Shaw

His Father Jonathan Whiteside Mother's Maiden Name Thankful Anderson

Wife's Full Maiden Name Mary Massengale

Wifes Data	Day Month Year	City, Town or Place	County or Province, etc	State or Country	Add. Info. on Wife
Birth					
Chr'nd					
Death					
Burial					

Places of Residence

Occupation Church Affiliation Military Rec.

Other husbands, if any, No (1) (2) etc
Make separate sheet for each marr

Her Father Mother's Maiden Name

Sex	Childrens Names in Full (Arrange in order of birth)	Childrens Data	Day Month Year	City, Town or Place	County or Province, etc.	State or Country	Add. info. on Children
	1 John B.	Birth					
	Full Name of Spouse	Marr.					
		Death					
		Burial					
	2 Penelope	Birth					
	Full Name of Spouse	Marr.					
		Death					
		Burial					
	3 Anderson	Birth					
	Full Name of Spouse	Marr.					
		Death					
		Burial					
	4 Thankful A.	Birth					
	Full Name of Spouse	Marr.					
		Death					
		Burial					
	5 Foster	Birth					
	Full Name of Spouse	Marr.					
		Death					
		Burial					
	6	Birth					
	Full Name of Spouse	Marr.					
		Death					
		Burial					
	7	Birth					
	Full Name of Spouse	Marr.					
		Death					
		Burial					
	8	Birth					
	Full Name of Spouse	Marr.					
		Death					
		Burial					

Compiler Notes:

Address

City, State, Zip

Date

Form A100, Family Group Sheet by The Everton Publishers, P. O. Box 368, Logan, UT 84321. Publishers of The Genealogical Helper. Send for a free catalogue with list and full descriptions of many genealogical aids.

Husband's Full Name

Additional Children and Sources:

Husband's name

Wife's name

Sex	Children's Names in Full (Arrange in order of birth)	Children's Data	Day Month Year	City, Town or Place County or Province, etc. State or Country	Add. info. on Child
	9	Birth			
		Marr.			
	Full Name of Spouse	Death			
		Burial			
	10	Birth			
		Marr.			
	Full Name of Spouse	Death			
		Burial			
	11	Birth			
		Marr.			
	Full Name of Spouse	Death			
		Burial			
	12	Birth			
		Marr.			
	Full Name of Spouse	Death			
		Burial			
	13	Birth			
		Marr.			
	Full Name of Spouse	Death			
		Burial			
	14	Birth			
		Marr.			
	Full Name of Spouse	Death			
		Burial			
	15	Birth			
		Marr.			
	Full Name of Spouse	Death			
		Burial			

Sources for Husband:

Sources for Wife:

Sources for Children:

Additional Information:

Family Group Sheet

Husband's Full Name James Anderson Whiteside (p.2 of 2) **Chart No.**

Husband's Data	Day Month Year	City, Town or Place	County or Province, etc.	State or Country	Add. Info. on Husband
Birth	Sept 1, 1803	KY			family
Chr'nd					owned
Marr.	Feb, 1844	Chattanooga, TN			Lookout
Death	Nov 21, 1861	Chattanooga, TN			Mt. Park
Burial					

Places of Residence

Occupation lawyer/businessman Church Affiliation Military Rec.

Other wives, if any No. (1) (2) etc. Make separate sheet for each marr. 1, Mary Massengale

His Father Jonathan Whiteside Mother's Maiden Name Thankful Anderson

Wife's Full Maiden Name Harriet Leonora Shaw

Wife's Data	Day Month Year	City, Town or Place	County or Province, etc	State or Country	Add. Info. on Wife
Birth					
Chr'nd					
Death					
Burial					

Places of Residence

Occupation Church Affiliation Military Rec.

Other husbands, if any No. (1) (2) etc. Make separate sheet for each marr.

Her Father Mother's Maiden Name

Sex	Children's Names in Full (Arrange in order of birth)	Children's Data	Day Month Year	City, Town or Place	County or Province, etc.	State or Country	Add. info. on Children
	1 James Leonard	Birth	Apr 17, 1845	Chattanooga, TN			CSA
		Marr.					
	Full Name of Spouse	Death					
		Burial					
	2 Florence	Birth	Feb 18, 1847	Chattanooga, TN			Boston,
		Marr.	unm.				MA - 1885;
	Full Name of Spouse	Death					owner Lookout
		Burial					Mt. Park
	3 Helen	Birth	Aug 24, 1849	Chattanooga, TN			
		Marr.					
	Full Name of Spouse	Death					
		Burial					
	4 Vernon	Birth	May 10, 1853	Chattanooga, TN			
		Marr.					
	Full Name of Spouse	Death					
		Burial					
	5 Hugh	Birth	Dec 9, 1855	Chattanooga, TN			owner of
		Marr.					Lookout
	Full Name of Spouse	Death					Mt. Park
		Burial					
	6 William Mowbray	Birth	Dec. 4, 1857	Chattanooga, TN			
		Marr.					
	Full Name of Spouse	Death					
		Burial					
	7 Charles	Birth	Jan 10, 1859	Nashville, TN			Chattanooga:
		Marr.					Citizens
	Full Name of Spouse	Death					Mutual
		Burial					Gas Co
	8 Glenn	Birth	July 24, 1860	Lookout Mountain, TN			
		Marr.					
	Full Name of Spouse	Death					
		Burial					

Compiler Notes:

Address

City, State, Zip

Date

P. O. Box 368, Logan, OH 43321. Publishers of The Genealogical Helper. Send for a free catalogue with list and full descriptions of many genealogical aids.

Husband's Full Name

Additional Children and Sources:

Husband's name

Wife's name

Sex	Children's Names in Full (Arrange in order of birth)	Children's Data	Day Month Year	City, Town or Place County or Province, etc. State or Country	Add. info. on Chil
	9	Birth			
		Marr.			
	Full Name of Spouse	Death			
		Burial			
	10	Birth			
		Marr.			
	Full Name of Spouse	Death			
		Burial			
	11	Birth			
		Marr.			
	Full Name of Spouse	Death			
		Burial			
	12	Birth			
		Marr.			
	Full Name of Spouse	Death			
		Burial			
	13	Birth			
		Marr.			
	Full Name of Spouse	Death			
		Burial			
	14	Birth			
		Marr.			
	Full Name of Spouse	Death			
		Burial			
	15	Birth			
		Marr.			
	Full Name of Spouse	Death			
		Burial			

Sources for Husband:

Sources for Wife:

Sources for Children:

Additional Information:

Family Group Sheet

Husband's Full Name John Coffey

Chart No.

Husband's Data	Day Month Year	City, Town or Place	County or Province, etc.	State or Country	Add. Info. on Husband
Birth	c 1753	Albemarle County, VA			
Chr'nd					
Marr.	1773/4				
Death	Dec 27, 1825	Wilkes County, NC			
Burial					

Places of Residence

Occupation | Church Affiliation | Military Rec.

Other wives, if any. No. (1) (2) etc.
Make separate sheet for each marr.

His Father Rev. James Coffey | Mother's Maiden Name Elizabeth Cleveland

Wife's Full Maiden Name Mary "Polly" / Dorcas Carr (?)

Wife's Data	Day Month Year	City, Town or Place	County or Province, etc	State or Country	Add. Info. on Wife
Birth	Dec 18, 1755				
Chr'nd					
Death	before 1825				
Burial					

Places of Residence

Occupation | Church Affiliation | Military Rec.

Other husbands, if any. No. (1) (2) etc.
Make separate sheet for each marr.

Her Father | Mother's Maiden Name

Sex	Childrens Names in Full (Arrange in order of birth)	Childrens Data	Day Month Year	City, Town or Place	County or Province, etc.	State or Country	Add. Info. on Children
	1 Levi	Birth	Dec 19, 1774	VA			
		Marr.	Aug 18, 1799				
	Full Name of Spouse	Death	before 1850				
	Dorothy Edmundson	Burial					
	2 Lewis	Birth	Jan 12, 1777	VA			
		Marr.					
	Full Name of Spouse	Death	> 1850	Gwinnett County, GA			
		Burial					
	3 Sarah ("Sally")	Birth	May 1, 1779	Wilkes County, NC			
		Marr.	Feb 26, 1800	Wilkes County, NC			
	Full Name of Spouse	Death	Aug 26, 1842	Ashe County, NC			
	Michael Israel, Jr.	Burial					
	4 Elizabeth	Birth	Jan 10, 1782	Wilkes County, NC			
		Marr.	Nov 23, 1802				
	Full Name of Spouse	Death					
	Archelaus A. Strange	Burial					
	5 William	Birth	May 17, 1784	Wilkes County, NC			
		Marr.					
	Full Name of Spouse	Death	> 1850	Gwinnett County, GA			
	Sarah	Burial					
	6 James	Birth	Oct 23, 1786	Wilkes County, NC			
		Marr.					
	Full Name of Spouse	Death					
		Burial					
	7 Celia ("Sealy")	Birth	1789	Wilkes County, NC			
		Marr.					
	Full Name of Spouse	Death	< Aug 1825				
	Smith	Burial					
	8 Nancy	Birth	July 14, 1791	Wilkes County, NC			
		Marr.	Sept 10, 1818				
	Full Name of Spouse	Death					
	Thomas Pendley	Burial					

Compiler | Notes:

Address

City, State, Zip

Date

Husband's Full Name

Form A100. Family Group Sheet by The Everton Publishers, P.O. Box 368, Logan, UT 84321. Publishers of The Genealogical Helper. Send for a free catalogue with list and full descriptions of many genealogical aids.

Additional Children and Sources:

Husband's name

Wife's name

Sex	Childrens Names in Full (Arrange in order of birth)	Childrens Data	Day Month Year	City, Town or Place County or Province, etc. State or Country	Add. info. on Children
	9 Eleanor	Birth	Jan 9, 1793/4	Wilkes County, NC	
		Marr.	Feb 10, 1819		
	Full Name of Spouse (Compton?) Jesse Crumpton	Death			
		Burial			
	10 John	Birth	July 5, 1796	Wilkes County, NC	
		Marr.			
	Full Name of Spouse	Death			
		Burial			
	11 Polly	Birth	Feb 5, 1799		
		Marr.			
	Full Name of Spouse	Death			
		Burial			
	12	Birth			
		Marr.			
	Full Name of Spouse	Death			
		Burial			

John Coffey

(by Marvin Coffey)

According to long standing tradition and early family lists the second child and first son of James and Elizabeth Coffey was named John and was born about 1753. Recently a supposed Bible record[8] has come to light which gives his birth as February 13, 1755. If true, he may not be the first son. However, at present there is enough room for doubt that I will here use the 1753 date. There are few records concerning John. He also settled in Wilkes county North Carolina[9] where his children were raised and where he died December 27, 1825.[10] His wife was apparently named Mary (called Polly or Molly)[11] but nothing further is known about her. The names of only 9 children have been known[11] but David Strange's records list 11. We have the marriage records of 5 of these.[12] A daughter Sarah married Michael Israel, Jr. and a descendant of this couple is Willard Israel who presently lives in Crossville, Alabama. A descendant of the son Levi, who married Dolly Edmondson, is Lavar West of Thatcher, Arizona. Two descendants of the daughter Elizabeth who married Archelaus Alloway Strange are Frances Tiller of Kansas City, Missouri, and David A. Strange of San Rafael, California. Their lines are given in Chart 5-B along with other descendants of John and Polly. The son Lewis went to Gwinnett county Georgia and is listed there on the 1830, 1840, and 1850 census. A Revolutionary War pay voucher for John Coffey, dated June 26, 1784, is supposed to be for this John.[4] It has been said that Reverend James said he had 2 sons and 1 son-in-law who served in the war. The sons might thus be John and Reuben and the son-in-law Mastin Durham. However, we have already seen that another son-in-law, Robert Whiteside, had Revolutionary service, and later we shall discuss two more sons, Ambrose and Eli, who may also have served in the War.

Family Group Sheet

Husband's Full Name Levi Coffey **Chart No.**

Husband's Data	Day Month Year	City, Town or Place	County or Province, etc.	State or Country	Add. Info. on Husband
Birth	Dec 19, 1774	VA			
Chr'nd					
Marr.	Aug 18, 1799				
Death	<1850				
Burial					

Places of Residence

Occupation Church Affiliation Military Rec.

Other wives, if any No. (1) (2) etc
Make separate sheet for each marr

His Father John Coffey Mother's Maiden Name Mary "Polly"

Wife's Full Maiden Name Dorothy "Dolly" Edmundson

Wife's Data	Day Month Year	City, Town or Place	County or Province, etc	State or Country	Add. Info. on Wife
Birth					
Chr'nd					
Death					
Burial					

Places of Residence

Occupation Church Affiliation Military Rec.

Other husbands, if any No. (1) (2) etc
Make separate sheet for each marr

Her Father Mother's Maiden Name

Sex	Childrens Names in Full (Arrange in order of birth)	Childrens Data	Day Month Year	City, Town or Place	County or Province, etc.	State or Country	Add. info. on Children
	1 Rice	Birth	1802				
		Marr.					
	Full Name of Spouse	Death					
		Burial					
	2 Mary Ann	Birth	1804				
		Marr.					
	Full Name of Spouse	Death					
		Burial					
	3 James	Birth	1806				
		Marr.					
	Full Name of Spouse	Death					
		Burial					
	4 Robert	Birth	1807				
		Marr.					
	Full Name of Spouse	Death					
		Burial					
	5 John	Birth	1809				
		Marr.					
	Full Name of Spouse	Death					
		Burial					
	6 Keziah	Birth	1812				
		Marr.					
	Full Name of Spouse	Death					
		Burial					
	7 Enoch	Birth	1812				
		Marr.					
	Full Name of Spouse	Death					
		Burial					
	8 Elisha	Birth	1814				
		Marr.					
	Full Name of Spouse	Death					
		Burial					

Compiler Notes:

Address

City, State, Zip

Date

Form A100, Family Group Sheet by The Everton Publishers, P.O. Box 368, Logan, UT 84321. Publishers of The Genealogical Helper. Send for a free catalogue with list and full descriptions of many genealogical aids.

Husband's Full Name _____

Additional Children and Sources:

Husband's name

Wife's name

Sex	Childrens Names in Full (Arrange in order of birth)	Childrens Data	Day	Month	Year	City, Town or Place	County or Province, etc.	State or Country	Add. info. on Children
	9 Levi	Birth			1817				
	Full Name of Spouse	Marr.							
		Death							
		Burial							
	10 Nancy	Birth			1820				
	Full Name of Spouse	Marr.							
		Death							
		Burial							
	11	Birth							
	Full Name of Spouse	Marr.							
		Death							
		Burial							
	12	Birth							
	Full Name of Spouse	Marr.							
		Death							
		Burial							
	13	Birth							
	Full Name of Spouse	Marr.							
		Death							
		Burial							
	14	Birth							
	Full Name of Spouse	Marr.							
		Death							
		Burial							
	15	Birth							
	Full Name of Spouse	Marr.							
		Death							
		Burial							

Sources for Husband:

Sources for Wife:

Sources for Children:

Additional Information:

Family Group Sheet

Husband's Full Name Lewis Coffey

Chart No.

Husband's Data	Day · Month · Year	City, Town or Place	County or Province, etc.	State or Country	Add. Info. on Husband
Birth	Jan 12, 1797	VA			
Chr'nd					
Marr.					
Death	?1850	Gwinnett County, GA			
Burial					

Places of Residence

Occupation | Church Affiliation | Military Rec.

Other wives if any. No. (1) (2) etc.
Make separate sheet for each marr.

His Father John Coffey | Mother's Maiden Name Mary "Polly"

Wife's Full Maiden Name

Wife's Data	Day · Month · Year	City, Town or Place	County or Province, etc.	State or Country	Add. Info. on Wife
Birth					
Chr'nd					
Death					
Burial					

Places of Residence

Occupation | Church Affiliation | Military Rec.

Other husbands, if any. No. (1) (2) etc.
Make separate sheet for each marr.

Her Father | Mother's Maiden Name

Sex	Childrens Names in Full (Arrange in order of birth)	Childrens Data	Day · Month · Year	City, Town or Place	County or Province, etc.	State or Country	Add. info. on Children
	1 Louney	Birth	c1806	NC			
		Marr.					
	Full Name of Spouse	Death					
		Burial					
	2 Sarah	Birth	Sept 1, 1812	NC			
		Marr.	Nov 5, 1833				
	Full Name of Spouse	Death	Nov 5, 1893	Atlanta, GA			
	Jesse Brawner, Jr.	Burial					
	3 Catherine (?)	Birth					
		Marr.					
	Full Name of Spouse	Death					
		Burial					
	4 Webster (?)	Birth					
		Marr.					
	Full Name of Spouse	Death					
		Burial					
	5 Edmond (?)	Birth					
		Marr.					
	Full Name of Spouse	Death					
		Burial					
	6	Birth					
		Marr.					
	Full Name of Spouse	Death					
		Burial					
	7	Birth					
		Marr.					
	Full Name of Spouse	Death					
		Burial					
	8	Birth					
		Marr.					
	Full Name of Spouse	Death					
		Burial					

Compiler | Notes:

Address

City, State, Zip

Date

Form A100, Family Group Sheet by The Everton Publishers, P.O. Box 368, Logan, UT 84321 Publishers of The Genealogical Helper. Send for a free catalogue with list and full descriptions of many genealogical aids.

Husband's Full Name _____

Additional Children and Sources:

Husband's name

Wife's name

Sex	Childrens Names in Full (Arrange in order of birth)	Childrens Data	Day Month Year	City, Town or Place County or Province, etc. State or Country	Add. info. on Children
	9	Birth			
		Marr.			
	Full Name of Spouse	Death			
		Burial			
	10	Birth			
		Marr.			
	Full Name of Spouse	Death			
		Burial			
	11	Birth			
		Marr.			
	Full Name of Spouse	Death			
		Burial			
	12	Birth			
		Marr.			
	Full Name of Spouse	Death			
		Burial			
	13	Birth			
		Marr.			
	Full Name of Spouse	Death			
		Burial			
	14	Birth			
		Marr.			
	Full Name of Spouse	Death			
		Burial			
	15	Birth			
		Marr.			
	Full Name of Spouse	Death			
		Burial			

Sources for Husband:

Sources for Wife:

Sources for Children:

Additional Information:

Family Group Sheet

Husband's Full Name Michael Israel, Jr. **Chart No.**

Husband's Data	Day Month Year	City, Town or Place	County or Province, etc.	State or Country	Add. Info. on Husband
Birth					
Chr'nd					
Marr.	Feb 26, 1800	Wilkes County, NC			
Death					
Burial					

Places of Residence

Occupation | Church Affiliation | Military Rec.

Other wives if any. No. (1) (2) etc
Make separate sheet for each marr.

His Father Michael Israel, Sr. Mother's Maiden Name Sarah Graves

Wife's Full Maiden Name Sarah "Sally" Coffey

Wife's Data	Day Month Year	City, Town or Place	County or Province, etc.	State or Country	Add. Info. on Wife
Birth	May 1, 1779	Wilkes County, NC			
Chr'nd					
Death	Aug 26, 1842	Ashe County, NC			
Burial					

Places of Residence

Occupation | Church Affiliation | Military Rec.

Other husbands, if any. No. (1) (2) etc
Make separate sheet for each marr.

Her Father John Coffey Mother's Maiden Name Mary "Polly"

Sex	Childrens Names in Full (Arrange in order of birth)	Childrens Data	Day Month Year	City, Town or Place	County or Province, etc.	State or Country	Add. info. on Children
	1 James	Birth	1802				
		Marr.					
	Full Name of Spouse	Death					
	Mary	Burial					
	2 Mary	Birth	1804				
		Marr.					
	Full Name of Spouse	Death					
	A.B. Carland	Burial					
	3 Elizabeth	Birth	1805				
		Marr.	unm.				
	Full Name of Spouse	Death					
		Burial					
	4 Celia	Birth	1807				
		Marr.					
	Full Name of Spouse	Death					
	Russell Jones	Burial					
	5 John C.	Birth	1811				
		Marr.	unm.				
	Full Name of Spouse	Death	1904				
		Burial					
	6 Sarah	Birth	1814				
		Marr.					
	Full Name of Spouse	Death	1898				
	Laxton Case	Burial					
	7 Arminta	Birth	1818				
		Marr.	unm.				
	Full Name of Spouse	Death					
		Burial					
	8 Caroline	Birth	1820				
		Marr.					
	Full Name of Spouse	Death					
	William Bishop	Burial					

Compiler

Address

City, State, Zip

Date

Notes:

Form A100, Family Group Sheet by The Everton Publishers, P.O. Box 368, Logan, UT 84321. Publishers of *The Genealogical Helper*. Send for a free catalogue with list and full descriptions of many genealogical aids.

Husband's Full Name

Additional Children and Sources:

Husband's name

Wife's name

Sex	Childrens Names in Full (Arrange in order of birth)	Childrens Data	Day Month Year	City, Town or Place County or Province, etc. State or Country	Add. info. on Children
	9	Birth			
		Marr.			
	Full Name of Spouse	Death			
		Burial			
	10	Birth			
		Marr.			
	Full Name of Spouse	Death			
		Burial			
	11	Birth			
		Marr.			
	Full Name of Spouse	Death			
		Burial			
	12	Birth			
		Marr.			
	Full Name of Spouse	Death			
		Burial			
	13	Birth			
		Marr.			
	Full Name of Spouse	Death			
		Burial			
	14	Birth			
		Marr.			
	Full Name of Spouse	Death			
		Burial			
	15	Birth			
		Marr.			
	Full Name of Spouse	Death			
		Burial			

Sources for Husband:

Sources for Wife:

Sources for Children:

Additional Information:

Family Group Sheet

Husband's Full Name James Israel

Chart No.

Husband's Data	Day Month Year	City, Town or Place	County or Province, etc.	State or Country	Add. Info. on Husband
Birth	1802				
Chr'nd					
Marr.					
Death					
Burial					

Places of Residence

Occupation | Church Affiliation | Military Rec.

Other wives, if any. No. (1) (2) etc.
Make separate sheet for each marr.

His Father Michael Israel, Jr. Mother's Maiden Name Sarah "Sally" Coffey

Wife's Full Maiden Name Mary

Wife's Data	Day Month Year	City, Town or Place	County or Province, etc	State or Country	Add. Info. on Wife
Birth					
Chr'nd					
Death					
Burial					

Places of Residence

Occupation | Church Affiliation | Military Rec.

Other husbands, if any. No. (1) (2) etc.
Make separate sheet for each marr.

Her Father Mother's Maiden Name

Sex	Childrens Names in Full (Arrange in order of birth)	Children's Data	Day Month Year	City, Town or Place	County or Province, etc.	State or Country	Add. info. on Children
	1 Monterville Marvin	Birth	1826				
	Full Name of Spouse	Marr.					
	Matilda Green	Death	1864				
		Burial					
	2	Birth					
	Full Name of Spouse	Marr.					
		Death					
		Burial					
	3	Birth					
	Full Name of Spouse	Marr.					
		Death					
		Burial					
	4	Birth					
	Full Name of Spouse	Marr.					
		Death					
		Burial					
	5	Birth					
	Full Name of Spouse	Marr.					
		Death					
		Burial					
	6	Birth					
	Full Name of Spouse	Marr.					
		Death					
		Burial					
	7	Birth					
	Full Name of Spouse	Marr.					
		Death					
		Burial					
	8	Birth					
	Full Name of Spouse	Marr.					
		Death					
		Burial					

Compiler

Address

City, State, Zip

Date

Notes:

Form A100. Family Group Sheet by The Everton Publishers, P.O. Box 368, Logan, UT 84321. Publishers of The Genealogical Helper. Send for a free catalogue with list and full descriptions of many genealogical aids.

Husband's Full Name _____

Additional Children and Sources:

Husband's name _____ Wife's name _____

Sex	Children's Names in Full (Arrange in order of birth)	Children's Data	Day Month Year	City, Town or Place County or Province, etc. State or Country	Add. info. on Children
	9	Birth			
		Marr.			
	Full Name of Spouse	Death			
		Burial			
	10	Birth			
		Marr.			
	Full Name of Spouse	Death			
		Burial			
	11	Birth			
		Marr.			
	Full Name of Spouse	Death			
		Burial			
	12	Birth			
		Marr.			
	Full Name of Spouse	Death			
		Burial			
	13	Birth			
		Marr.			
	Full Name of Spouse	Death			
		Burial			
	14	Birth			
		Marr.			
	Full Name of Spouse	Death			
		Burial			
	15	Birth			
		Marr.			
	Full Name of Spouse	Death			
		Burial			

Sources for Husband:

Sources for Wife:

Sources for Children:

Additional Information:

Family Group Sheet

Husband's Full Name Montéville, Marvin Israel **Chart No.**

Husband's Data	Day Month Year	City, Town or Place	County or Province, etc.	State or Country	Add. Info. on Husband
Birth	1826				
Chr'nd					
Marr.					
Death	1864				
Burial					

Places of Residence

Occupation | Church Affiliation | Military Rec.

Other wives if any. No. (1) (2) etc
Make separate sheet for each marr.

His Father James Israel Mother's Maiden Name Mary

Wife's Full Maiden Name Matilda Green

Wifes Data	Day Month Year	City, Town or Place	County or Province, etc.	State or Country	Add. Info. on Wife
Birth					
Chr'nd					
Death					
Burial					

Places of Residence

Occupation | Church Affiliation | Military Rec.

Other husbands, if any. No. (1) (2) etc
Make separate sheet for each marr.

Her Father Mother's Maiden Name

Sex	Childrens Names in Full (Arrange in order of birth)	Childrens Data	Day Month Year	City, Town or Place	County or Province, etc.	State or Country	Add. info. on Children
	1 James Monroe	Birth	1850				
		Marr.					
	Full Name of Spouse	Death	1928				
	Elizabeth Jones	Burial					
	2	Birth					
		Marr.					
	Full Name of Spouse	Death					
		Burial					
	3	Birth					
		Marr.					
	Full Name of Spouse	Death					
		Burial					
	4	Birth					
		Marr.					
	Full Name of Spouse	Death					
		Burial					
	5	Birth					
		Marr.					
	Full Name of Spouse	Death					
		Burial					
	6	Birth					
		Marr.					
	Full Name of Spouse	Death					
		Burial					
	7	Birth					
		Marr.					
	Full Name of Spouse	Death					
		Burial					
	8	Birth					
		Marr.					
	Full Name of Spouse	Death					
		Burial					

Compiler

Address

City, State, Zip

Date

Notes:

Form A100. Family Group Sheet by The Everton Publishers
P. O. Box 368, Logan, UT 84321. Publishers of The Genealogical Helper. Send for a free catalogue with list and full descriptions of many genealogical aids.

Husband's Full Name

Additional Children and Sources:

Husband's name

Wife's name

Sex	Children's Names in Full (Arrange in order of birth)	Children's Data	Day Month Year	City, Town or Place County or Province, etc. State or Country	Add. info. on Children
	9	Birth			
		Marr.			
	Full Name of Spouse	Death			
		Burial			
	10	Birth			
		Marr.			
	Full Name of Spouse	Death			
		Burial			
	11	Birth			
		Marr.			
	Full Name of Spouse	Death			
		Burial			
	12	Birth			
		Marr.			
	Full Name of Spouse	Death			
		Burial			
	13	Birth			
		Marr.			
	Full Name of Spouse	Death			
		Burial			
	14	Birth			
		Marr.			
	Full Name of Spouse	Death			
		Burial			
	15	Birth			
		Marr.			
	Full Name of Spouse	Death			
		Burial			

Sources for Husband:

Sources for Wife:

Sources for Children:

Additional Information:

Family Group Sheet

Husband's Full Name James Monroe Israel

Chart No.

Husband's Data	Day	Month	Year	City, Town or Place	County or Province, etc.	State or Country	Add. Info. on Husband
Birth			1850				
Chr'nd							
Marr.							
Death			1928				
Burial							

Places of Residence

Occupation | Church Affiliation | Military Rec.

Other wives, if any. No. (1) (2) etc.
Make separate sheet for each marr.

His Father Monteville Marvin Israel | Mother's Maiden Name Matilda Green

Wife's Full Maiden Name Elizabeth Jones

Wife's Data	Day	Month	Year	City, Town or Place	County or Province, etc.	State or Country	Add. Info. on Wife
Birth							
Chr'nd							
Death							
Burial							

Places of Residence

Occupation | Church Affiliation | Military Rec.

Other husbands, if any. No. (1) (2) etc.
Make separate sheet for each marr.

Her Father | Mother's Maiden Name

Sex	Children's Names in Full (Arrange in order of birth)	Children's Data	Day	Month	Year	City, Town or Place	County or Province, etc.	State or Country	Add. info. on Children
	1 Marvin Belson	Birth			1897				
	Full Name of Spouse	Marr.							
	Eve Gertrude Hagler	Death			1968				
		Burial							
	2	Birth							
	Full Name of Spouse	Marr.							
		Death							
		Burial							
	3	Birth							
	Full Name of Spouse	Marr.							
		Death							
		Burial							
	4	Birth							
	Full Name of Spouse	Marr.							
		Death							
		Burial							
	5	Birth							
	Full Name of Spouse	Marr.							
		Death							
		Burial							
	6	Birth							
	Full Name of Spouse	Marr.							
		Death							
		Burial							
	7	Birth							
	Full Name of Spouse	Marr.							
		Death							
		Burial							
	8	Birth							
	Full Name of Spouse	Marr.							
		Death							
		Burial							

Compiler

Address

City, State, Zip

Date

Notes:

Form A100. Family Group Sheet by The Everton Publishers, P.O. Box 368, Logan, UT 84321. Publishers of *The Genealogical Helper*. Send for a free catalogue with list and full descriptions of many genealogical aids.

Husband's Full Name

Additional Children and Sources:

Husband's name

Wife's name

Sex	Children's Names in Full (Arrange in order of birth)	Children's Data	Day Month Year	City, Town or Place County or Province, etc. State or Country	Add. info. on Children
	9	Birth			
		Marr.			
	Full Name of Spouse	Death			
		Burial			
	10	Birth			
		Marr.			
	Full Name of Spouse	Death			
		Burial			
	11	Birth			
		Marr.			
	Full Name of Spouse	Death			
		Burial			
	12	Birth			
		Marr.			
	Full Name of Spouse	Death			
		Burial			
	13	Birth			
		Marr.			
	Full Name of Spouse	Death			
		Burial			
	14	Birth			
		Marr.			
	Full Name of Spouse	Death			
		Burial			
	15	Birth			
		Marr.			
	Full Name of Spouse	Death			
		Burial			

Sources for Husband:

Sources for Wife:

Sources for Children:

Additional Information:

Family Group Sheet

Husband's Full Name Marvin Belson Israel **Chart No.**

Husband's Data	Day Month Year	City, Town or Place	County or Province, etc.	State or Country	Add. Info. on Husband
Birth	1897				
Chr'nd					
Marr.					
Death	1968				
Burial					

Places of Residence

Occupation | Church Affiliation | Military Rec.

Other wives, if any. No. (1) (2) etc.
Make separate sheet for each marr.

His Father James Monroe Israel Mother's Maiden Name Elizabeth Jones

Wife's Full Maiden Name Eve Gertrude Hagler

Wifes Data	Day Month Year	City, Town or Place	County or Province, etc.	State or Country	Add. Info. on Wife
Birth					
Chr'nd					
Death					
Burial					

Places of Residence

Occupation | Church Affiliation | Military Rec.

Other husbands, if any. No. (1) (2) etc.
Make separate sheet for each marr.

Her Father Mother's Maiden Name

Sex	Childrens Names in Full (Arrange in order of birth)	Childrens Data	Day Month Year	City, Town or Place	County or Province, etc.	State or Country	Add. info. on Children
	1 Willard Alfred	Birth	1926				Crossville, AL
		Marr.	unm.				
	Full Name of Spouse	Death					
		Burial					
	2	Birth					
		Marr.					
	Full Name of Spouse	Death					
		Burial					
	3	Birth					
		Marr.					
	Full Name of Spouse	Death					
		Burial					
	4	Birth					
		Marr.					
	Full Name of Spouse	Death					
		Burial					
	5	Birth					
		Marr.					
	Full Name of Spouse	Death					
		Burial					
	6	Birth					
		Marr.					
	Full Name of Spouse	Death					
		Burial					
	7	Birth					
		Marr.					
	Full Name of Spouse	Death					
		Burial					
	8	Birth					
		Marr.					
	Full Name of Spouse	Death					
		Burial					

Compiler

Address

City, State, Zip

Date

Notes:

Form A100. Family Group Sheet by The Everton Publishers, P.O. Box 368, Logan, UT 84321. Publishers of *The Genealogical Helper*. Send for a free catalogue with list and full descriptions of many genealogical aids.

Husband's Full Name

Additional Children and Sources:

Husband's name

Wife's name

Sex	Children's Names in Full (Arrange in order of birth)	Children's Data	Day Month Year	City, Town or Place County or Province, etc. State or Country	Add. info. on Children
	9	Birth			
		Marr.			
	Full Name of Spouse	Death			
		Burial			
	10	Birth			
		Marr.			
	Full Name of Spouse	Death			
		Burial			
	11	Birth			
		Marr.			
	Full Name of Spouse	Death			
		Burial			
	12	Birth			
		Marr.			
	Full Name of Spouse	Death			
		Burial			
	13	Birth			
		Marr.			
	Full Name of Spouse	Death			
		Burial			
	14	Birth			
		Marr.			
	Full Name of Spouse	Death			
		Burial			
	15	Birth			
		Marr.			
	Full Name of Spouse	Death			
		Burial			

Sources for Husband:

Sources for Wife:

Sources for Children:

Additional Information:

Family Group Sheet

Husband's Full Name Archelaus Alloway Strange

Chart No.

Husband's Data	Day Month Year	City, Town or Place	County or Province, etc.	State or Country	Add. Info. on Husband
Birth	July 12, 1780	Fluvanna County, VA			
Chr'nd					
Marr.	Nov 23, 1802				
Death	Oct 23, 1852	Adair County, KY			
Burial					

Places of Residence

Occupation | Church Affiliation | Military Rec.

Other wives, if any. No. (1) (2) etc.
Make separate sheet for each marr.

His Father Abner Alloway Strange | Mother's Maiden Name

Wife's Full Maiden Name Elizabeth Coffey

Wifes Data	Day Month Year	City, Town or Place	County or Province, etc	State or Country	Add. Info. on Wife
Birth	Jan 10, 1782	Wilkes County, NC			
Chr'nd					
Death					
Burial					

Places of Residence

Occupation | Church Affiliation | Military Rec.

Other husbands, if any. No. (1) (2) etc.
Make separate sheet for each marr.

Her Father John Coffey | Mother's Maiden Name Mary "Polly"

Sex	Childrens Names in Full (Arrange in order of birth)	Childrens Data	Day Month Year	City, Town or Place	County or Province, etc.	State or Country	Add. info. on Childrel
	1 John	Birth	1803				
		Marr.					
	Full Name of Spouse Sally Walkup	Death	1865				
		Burial					
	2 William	Birth	1805				
		Marr.					
	Full Name of Spouse Demariah Davis	Death	1845				
		Burial					
	3 Abraham	Birth	1808				
		Marr.					
	Full Name of Spouse Elizabeth Morrison	Death	1866				
		Burial					
	4 Lewis	Birth	1810				
		Marr.					
	Full Name of Spouse Isabel Biggs	Death	1886				
		Burial					
	5 Archelaus	Birth	1812				
		Marr.					
	Full Name of Spouse Celia Miller	Death	1883				
		Burial					
	6 Levi	Birth	1817				
		Marr.					
	Full Name of Spouse Elizabeth Robertson	Death	1882				
		Burial					
	7 Larkin	Birth	1819				
		Marr.					
	Full Name of Spouse Mary Simpson	Death	1884				
		Burial					
	8 Winston	Birth	1821				
		Marr.					
	Full Name of Spouse Margaret Meadows	Death	1900				
		Burial					

Compiler | Notes:

Address

City, State, Zip

Date

Form A100. Family Group Sheet by The Everton Publishers, P.O. Box 368, Logan, UT 84321. Publishers of *The Genealogical Helper*. Send for a free catalogue with list and full descriptions of many genealogical aids.

Husband's Full Name

Additional Children and Sources:

Husband's name

Wife's name

Sex	Children's Names in Full (Arrange in order of birth)	Children's Data	Day Month Year	City, Town or Place County or Province, etc. State or Country	Add. info. on Children
	9 Elizabeth	Birth	1823		
	Full Name of Spouse Walkup	Marr.			
		Death	1890		
		Burial			
	10 Mary	Birth	1814		
	Full Name of Spouse John Thomas	Marr.			
		Death	1875		
		Burial			
	11 Ellen	Birth	1826		
	Full Name of Spouse	Marr.			
		Death	1840		
		Burial			
	12	Birth			
	Full Name of Spouse	Marr.			
		Death			
		Burial			
	13	Birth			
	Full Name of Spouse	Marr.			
		Death			
		Burial			
	14	Birth			
	Full Name of Spouse	Marr.			
		Death			
		Burial			
	15	Birth			
	Full Name of Spouse	Marr.			
		Death			
		Burial			

Sources for Husband:

Sources for Wife:

Sources for Children:

Additional Information:

Family Group Sheet

Husband's Full Name Lewis Strange **Chart No.**

Husband's Data	Day Month Year	City, Town or Place	County or Province, etc.	State or Country	Add. Info. on Husband
Birth	1810				
Chr'nd					
Marr.					
Death	1886				
Burial					

Places of Residence

Occupation | Church Affiliation | Military Rec.

Other wives, if any. No. (1) (2) etc.
Make separate sheet for each marr.

His Father Archelaus Alloway Strange Mother's Maiden Name Elizabeth Coffey

Wife's Full Maiden Name Isabel Biggs

Wife's Data	Day Month Year	City, Town or Place	County or Province, etc.	State or Country	Add. Info. on Wife
Birth					
Chr'nd					
Death					
Burial					

Places of Residence

Occupation | Church Affiliation | Military Rec.

Other husbands, if any. No. (1) (2) etc.
Make separate sheet for each marr.

Her Father Mother's Maiden Name

Sex	Childrens Names in Full (Arrange in order of birth)	Childrens Data	Day Month Year	City, Town or Place	County or Province, etc.	State or Country	Add. info. on Children
	1 Lewis Wilson	Birth	1853				
		Marr.					
	Full Name of Spouse	Death	1905				
	Frances Pound	Burial					
	2	Birth					
		Marr.					
	Full Name of Spouse	Death					
		Burial					
	3	Birth					
		Marr.					
	Full Name of Spouse	Death					
		Burial					
	4	Birth					
		Marr.					
	Full Name of Spouse	Death					
		Burial					
	5	Birth					
		Marr.					
	Full Name of Spouse	Death					
		Burial					
	6	Birth					
		Marr.					
	Full Name of Spouse	Death					
		Burial					
	7	Birth					
		Marr.					
	Full Name of Spouse	Death					
		Burial					
	8	Birth					
		Marr.					
	Full Name of Spouse	Death					
		Burial					

Compiler

Address

City, State, Zip

Date

Notes:

Form A100, Family Group Sheet by The Everton Publishers, P.O. Box 368, Logan, UT 84321. Publishers of *The Genealogical Helper*. Send for a free catalogue with list and full descriptions of many genealogical aids.

Husband's Full Name

Additional Children and Sources:

Husband's name

Wife's name

Sex	Children's Names in Full (Arrange in order of birth)	Children's Data	Day Month Year	City, Town or Place County or Province, etc. State or Country	Add. info. on Children
	9	Birth			
		Marr.			
	Full Name of Spouse	Death			
		Burial			
	10	Birth			
		Marr.			
	Full Name of Spouse	Death			
		Burial			
	11	Birth			
		Marr.			
	Full Name of Spouse	Death			
		Burial			
	12	Birth			
		Marr.			
	Full Name of Spouse	Death			
		Burial			
	13	Birth			
		Marr.			
	Full Name of Spouse	Death			
		Burial			
	14	Birth			
		Marr.			
	Full Name of Spouse	Death			
		Burial			
	15	Birth			
		Marr.			
	Full Name of Spouse	Death			
		Burial			

Sources for Husband:

Sources for Wife:

Sources for Children:

Additional Information:

Family Group Sheet

Husband's Full Name Lewis Wilson Strange **Chart No.**

Husband's Data	Day Month Year	City, Town or Place	County or Province, etc.	State or Country	Add. Info. on Husband
Birth	1853				
Chr'nd					
Marr.					
Death	1905				
Burial					

Places of Residence

Occupation | Church Affiliation | Military Rec.

Other wives, if any. No. (1) (2) etc.
Make separate sheet for each marr.

His Father Lewis Strange Mother's Maiden Name Isabel Biggs

Wife's Full Maiden Name Frances Pound

Wife's Data	Day Month Year	City, Town or Place	County or Province, etc.	State or Country	Add. Info. on Wife
Birth					
Chr'nd					
Death					
Burial					

Places of Residence

Occupation | Church Affiliation | Military Rec.

Other husbands, if any. No. (1) (2) etc.
Make separate sheet for each marr.

Her Father Mother's Maiden Name

Sex	Children's Names in Full (Arrange in order of birth)	Children's Data	Day Month Year	City, Town or Place	County or Province, etc.	State or Country	Add. Info. on Children
	1 Zou Ellen	Birth	1882				
		Marr.					
	Full Name of Spouse	Death	1970				
	Arthur Linvill	Burial					
	2	Birth					
		Marr.					
	Full Name of Spouse	Death					
		Burial					
	3	Birth					
		Marr.					
	Full Name of Spouse	Death					
		Burial					
	4	Birth					
		Marr.					
	Full Name of Spouse	Death					
		Burial					
	5	Birth					
		Marr.					
	Full Name of Spouse	Death					
		Burial					
	6	Birth					
		Marr.					
	Full Name of Spouse	Death					
		Burial					
	7	Birth					
		Marr.					
	Full Name of Spouse	Death					
		Burial					
	8	Birth					
		Marr.					
	Full Name of Spouse	Death					
		Burial					

Compiler

Address

City, State, Zip

Date

Notes:

Form A100. Family Group Sheet by The Everton Publishers, P. O. Box 368, Logan, UT 84321. Publishers of *The Genealogical Helper* magazine and other catalogue with lists and full descriptions of many genealogical aids.

Husband's Full Name _____

Additional Children and Sources:

Husband's name _____ Wife's name _____

Sex	Childrens Names in Full (Arrange in order of birth)	Childrens Data	Day Month Year	City, Town or Place County or Province, etc. State or Country	Add. info. on Children
	9	Birth			
		Marr.			
	Full Name of Spouse	Death			
		Burial			
	10	Birth			
		Marr.			
	Full Name of Spouse	Death			
		Burial			
	11	Birth			
		Marr.			
	Full Name of Spouse	Death			
		Burial			
	12	Birth			
		Marr.			
	Full Name of Spouse	Death			
		Burial			
	13	Birth			
		Marr.			
	Full Name of Spouse	Death			
		Burial			
	14	Birth			
		Marr.			
	Full Name of Spouse	Death			
		Burial			
	15	Birth			
		Marr.			
	Full Name of Spouse	Death			
		Burial			

Sources for Husband:

Sources for Wife:

Sources for Children:

Additional Information:

Family Group Sheet

Husband's Full Name Arthur Linvill **Chart No.**

Husband's Data	Day Month Year	City, Town or Place	County or Province, etc.	State or Country	Add. Info. on Husband
Birth					
Chr'nd					
Marr.					
Death					
Burial					

Places of Residence

Occupation Church Affiliation Military Rec.

Other wives, if any No. (1) (2) etc
Make separate sheet for each marr.

His Father Mother's Maiden Name

Wife's Full Maiden Name Zou Ellen Strange

Wife's Data	Day Month Year	City, Town or Place	County or Province, etc	State or Country	Add. Info. on Wife
Birth	1882				
Chr'nd					
Death	1970				
Burial					

Places of Residence

Occupation Church Affiliation Military Rec.

Other husbands, if any No. (1) (2) etc
Make separate sheet for each marr.

Her Father Lewis Wilson Strange Mother's Maiden Name Frances Pound

Sex	Childrens Names in Full (Arrange in order of birth)	Childrens Data	Day Month Year	City, Town or Place	County or Province, etc.	State or Country	Add. info. on Children
	1 Frances	Birth	1916				Kansas
		Marr.					City, MO
	Full Name of Spouse	Death					
	Stanley Tiller	Burial					
	2	Birth					
		Marr.					
	Full Name of Spouse	Death					
		Burial					
	3	Birth					
		Marr.					
	Full Name of Spouse	Death					
		Burial					
	4	Birth					
		Marr.					
	Full Name of Spouse	Death					
		Burial					
	5	Birth					
		Marr.					
	Full Name of Spouse	Death					
		Burial					
	6	Birth					
		Marr.					
	Full Name of Spouse	Death					
		Burial					
	7	Birth					
		Marr.					
	Full Name of Spouse	Death					
		Burial					
	8	Birth					
		Marr.					
	Full Name of Spouse	Death					
		Burial					

Compiler Notes:

Address

City, State, Zip

Date

Form A100, Family Group Sheet by The Everton Publishers, P. O. Box 368, Logan, UT 84321. Publishers of The Genealogical Helper. Send for a free catalogue with list and full descriptions of many genealogical aids.

Husband's Full Name

Additional Children and Sources:

Husband's name

Wife's name

Sex	Children's Names in Full (Arrange in order of birth)	Children's Data	Day Month Year	City, Town or Place County or Province, etc. State or Country	Add. info. on Children
	9	Birth			
		Marr.			
	Full Name of Spouse	Death			
		Burial			
	10	Birth			
		Marr.			
	Full Name of Spouse	Death			
		Burial			
	11	Birth			
		Marr.			
	Full Name of Spouse	Death			
		Burial			
	12	Birth			
		Marr.			
	Full Name of Spouse	Death			
		Burial			
	13	Birth			
		Marr.			
	Full Name of Spouse	Death			
		Burial			
	14	Birth			
		Marr.			
	Full Name of Spouse	Death			
		Burial			
	15	Birth			
		Marr.			
	Full Name of Spouse	Death			
		Burial			

Sources for Husband:

Sources for Wife:

Sources for Children:

Additional Information:

Family Group Sheet

Husband's Full Name Larkin Strange **Chart No.**

Husband's Data	Day Month Year	City, Town or Place	County or Province, etc.	State or Country	Add. Info. on Husband
Birth	1819				
Chr'nd					
Marr.					
Death	1884				
Burial					

Places of Residence

Occupation | Church Affiliation | Military Rec.

Other wives, if any. No. (1) (2) etc.
Make separate sheet for each marr.

His Father Archelaus Alloway Strange Mother's Maiden Name Elizabeth Coffey

Wife's Full Maiden Name Mary Simpson

Wife's Data	Day Month Year	City, Town or Place	County or Province, etc.	State or Country	Add. Info. on Wife
Birth					
Chr'nd					
Death					
Burial					

Places of Residence

Occupation | Church Affiliation | Military Rec.

Other husbands, if any. No. (1) (2) etc.
Make separate sheet for each marr.

Her Father Mother's Maiden Name

Sex	Children's Names in Full (Arrange in order of birth)	Children's Data	Day Month Year	City, Town or Place	County or Province, etc.	State or Country	Add. info. on Children
	1 Samuel Archelaus	Birth	1850				
		Marr.					
	Full Name of Spouse	Death	1938				
	Melrose Lisenby	Burial					
	2	Birth					
		Marr.					
	Full Name of Spouse	Death					
		Burial					
	3	Birth					
		Marr.					
	Full Name of Spouse	Death					
		Burial					
	4	Birth					
		Marr.					
	Full Name of Spouse	Death					
		Burial					
	5	Birth					
		Marr.					
	Full Name of Spouse	Death					
		Burial					
	6	Birth					
		Marr.					
	Full Name of Spouse	Death					
		Burial					
	7	Birth					
		Marr.					
	Full Name of Spouse	Death					
		Burial					
	8	Birth					
		Marr.					
	Full Name of Spouse	Death					
		Burial					

Compiler

Address

City, State, Zip

Date

Notes:

Form A100, Family Group Sheet by The Everton Publishers, P.O. Box 368, Logan, UT 84321. Descriptive part of The Genealogical Helper. Send for a free catalogue with list and full descriptions of many genealogical aids.

Husband's Full Name _____

Additional Children and Sources:

Husband's name

Wife's name

Sex	Children's Names in Full (Arrange in order of birth)	Children's Data	Day Month Year	City, Town or Place County or Province, etc. State or Country	Add. info. on Children
	9	Birth			
		Marr.			
	Full Name of Spouse	Death			
		Burial			
	10	Birth			
		Marr.			
	Full Name of Spouse	Death			
		Burial			
	11	Birth			
		Marr.			
	Full Name of Spouse	Death			
		Burial			
	12	Birth			
		Marr.			
	Full Name of Spouse	Death			
		Burial			
	13	Birth			
		Marr.			
	Full Name of Spouse	Death			
		Burial			
	14	Birth			
		Marr.			
	Full Name of Spouse	Death			
		Burial			
	15	Birth			
		Marr.			
	Full Name of Spouse	Death			
		Burial			

Sources for Husband:

Sources for Wife:

Sources for Children:

Additional Information:

Family Group Sheet

Husband's Full Name Samuel Archelaus Strange **Chart No.**

Husband's Data	Day Month Year	City, Town or Place	County or Province, etc	State or Country	Add. Info. on Husband
Birth	1850				
Chr'nd					
Marr.					
Death	1938				
Burial					

Places of Residence

Occupation | Church Affiliation | Military Rec.

Other wives, if any. No. (1) (2) etc.
Make separate sheet for each marr.

His Father Larkin Strange Mother's Maiden Name Mary Simpson

Wife's Full Maiden Name Melrose Lisenby

Wife's Data	Day Month Year	City, Town or Place	County or Province, etc	State or Country	Add. Info. on Wife
Birth					
Chr'nd					
Death					
Burial					

Places of Residence

Occupation | Church Affiliation | Military Rec.

Other husbands, if any. No. (1) (2) etc.
Make separate sheet for each marr.

Her Father Mother's Maiden Name

Sex	Childrens Names in Full (Arrange in order of birth)	Childrens Data	Day Month Year	City, Town or Place	County or Province, etc.	State or Country	Add. info. on Children
	1 Ian Maclaren	Birth	1897				
	Full Name of Spouse	Marr.					
	Adelaide Weihe	Death					
		Burial					
	2	Birth					
	Full Name of Spouse	Marr.					
		Death					
		Burial					
	3	Birth					
	Full Name of Spouse	Marr.					
		Death					
		Burial					
	4	Birth					
	Full Name of Spouse	Marr.					
		Death					
		Burial					
	5	Birth					
	Full Name of Spouse	Marr.					
		Death					
		Burial					
	6	Birth					
	Full Name of Spouse	Marr.					
		Death					
		Burial					
	7	Birth					
	Full Name of Spouse	Marr.					
		Death					
		Burial					
	8	Birth					
	Full Name of Spouse	Marr.					
		Death					
		Burial					

Compiler

Address

City, State, Zip

Date

Notes:

Form A100. Family Group Sheet by The Everton Publishers, P.O. Box 368, Logan, UT 84321. Publishers of The Genealogical Helper. Send for a free catalogue with list and full descriptions of many genealogical aids.

Husband's Full Name

Additional Children and Sources:

Husband's name

Wife's name

Sex	Children's Names in Full (Arrange in order of birth)	Children's Data	Day Month Year	City, Town or Place County or Province, etc. State or Country	Add. info. on Children
	9	Birth			
		Marr.			
	Full Name of Spouse	Death			
		Burial			
	10	Birth			
		Marr.			
	Full Name of Spouse	Death			
		Burial			
	11	Birth			
		Marr.			
	Full Name of Spouse	Death			
		Burial			
	12	Birth			
		Marr.			
	Full Name of Spouse	Death			
		Burial			
	13	Birth			
		Marr.			
	Full Name of Spouse	Death			
		Burial			
	14	Birth			
		Marr.			
	Full Name of Spouse	Death			
		Burial			
	15	Birth			
		Marr.			
	Full Name of Spouse	Death			
		Burial			

Sources for Husband:

Sources for Wife:

Sources for Children:

Additional Information:

Family Group Sheet

Husband's Full Name Ian Maclaren Strange **Chart No.**

Husband's Data	Day Month Year	City, Town or Place	County or Province, etc.	State or Country	Add. Info. on Husband
Birth	1897				
Chr'nd					
Marr.					
Death					
Burial					

Places of Residence

Occupation | Church Affiliation | Military Rec.

Other wives if any. No. (1) (2) etc.
Make separate sheet for each marr.

His Father Samuel Archelaus Strange Mother's Maiden Name Melrose, Lisenby

Wife's Full Maiden Name Adelaide Weibe

Wifes Data	Day Month Year	City, Town or Place	County or Province, etc	State or Country	Add. Info. on Wife
Birth					
Chr'nd					
Death					
Burial					

Places of Residence

Occupation | Church Affiliation | Military Rec.

Other husbands, if any. No. (1) (2) etc.
Make separate sheet for each marr.

Her Father Mother's Maiden Name

Sex	Children's Names in Full (Arrange in order of birth)	Children's Data	Day Month Year	City, Town or Place	County or Province, etc.	State or Country	Add. info. on Children
	1 David Alloway	Birth	1924				
		Marr.					
	Full Name of Spouse	Death					
	Florence Pernsteiner	Burial					
	2	Birth					
		Marr.					
	Full Name of Spouse	Death					
		Burial					
	3	Birth					
		Marr.					
	Full Name of Spouse	Death					
		Burial					
	4	Birth					
		Marr.					
	Full Name of Spouse	Death					
		Burial					
	5	Birth					
		Marr.					
	Full Name of Spouse	Death					
		Burial					
	6	Birth					
		Marr.					
	Full Name of Spouse	Death					
		Burial					
	7	Birth					
		Marr.					
	Full Name of Spouse	Death					
		Burial					
	8	Birth					
		Marr.					
	Full Name of Spouse	Death					
		Burial					

Compiler

Address

City, State, Zip

Date

Notes:

Form A100. Family Group Sheet by The Everton Publishers, P. O. Box 368, Logan, UT 84321. Publishers of *The Genealogical Helper*. Send for a free catalogue with list and full descriptions of many genealogical aids.

Husband's Full Name

Additional Children and Sources:

Husband's name

Wife's name

Sex	Children's Names in Full (Arrange in order of birth)	Children's Data	Day Month Year	City, Town or Place County or Province, etc. State or Country	Add. info. on Children
	9	Birth			
		Marr.			
	Full Name of Spouse	Death			
		Burial			
	10	Birth			
		Marr.			
	Full Name of Spouse	Death			
		Burial			
	11	Birth			
		Marr.			
	Full Name of Spouse	Death			
		Burial			
	12	Birth			
		Marr.			
	Full Name of Spouse	Death			
		Burial			
	13	Birth			
		Marr.			
	Full Name of Spouse	Death			
		Burial			
	14	Birth			
		Marr.			
	Full Name of Spouse	Death			
		Burial			
	15	Birth			
		Marr.			
	Full Name of Spouse	Death			
		Burial			

Sources for Husband:

Sources for Wife:

Sources for Children:

Additional Information:

Family Group Sheet

Husband's Full Name Archelaus Coffey **Chart No.**

Husband's Data	Day Month Year	City, Town or Place	County or Province, etc.	State or Country	Add. Info. on Husband
Birth	c.1755	Albemarle, VA			
Chr'nd					
Marr.	c.1775	Amherst, VA			
Death	1783/4	Wilkes County, NC			
Burial					

Places of Residence

Occupation | Church Affiliation | Military Rec.

Other wives, if any. No. (1) (2) etc.
Make separate sheet for each marr.

His Father Rev. James Coffey Mother's Maiden Name Elizabeth Cleveland

Wife's Full Maiden Name Eleanor Wade

Wife's Data	Day Month Year	City, Town or Place	County or Province, etc.	State or Country	Add. Info. on Wife
Birth	1755	Albemarle, VA			
Chr'nd					
Death	> 1829	IL?			
Burial					

Places of Residence

Occupation | Church Affiliation | Military Rec.

Other husbands, if any. No. (1) (2) etc.
Make separate sheet for each marr.

Her Father John Wade Mother's Maiden Name Elixabeth

Sex	Children's Names in Full (Arrange in order of birth)	Children's Data	Day Month Year	City, Town or Place	County or Province, etc.	State or Country	Add. Info. on Children
	1 James M.	Birth	20 Jul 1776	Amherst County, VA			
		Marr.	16 Jan 1804				
	Full Name of Spouse	Death	7 Jan 1849	Saline or Hamilton County, IL			
	Frances Lane	Burial					
	2 John	Birth	1778				
		Marr.					
	Full Name of Spouse	Death					
	Polly Harbord	Burial					
	3 Jane	Birth	1782				
		Marr.					
	Full Name of Spouse	Death					
	William Harbord	Burial					
	4	Birth					
		Marr.					
	Full Name of Spouse	Death					
		Burial					
	5	Birth					
		Marr.					
	Full Name of Spouse	Death					
		Burial					
	6	Birth					
		Marr.					
	Full Name of Spouse	Death					
		Burial					
	7	Birth					
		Marr.					
	Full Name of Spouse	Death					
		Burial					
	8	Birth					
		Marr.					
	Full Name of Spouse	Death					
		Burial					

Compiler

Address

City, State, Zip

Date

Notes:

From A100, Family Group Sheet by The Everton Publishers, P.O. Box 368, Logan, UT 84321. Publishers of The Genealogical Helper. Use in conjunction with list and full descriptions of many genealogical aids.

Husband's Full Name

Additional Children and Sources:

Husband's name

Wife's name

Sex	Children's Names in Full (Arrange in order of birth)	Children's Data	Day Month Year	City, Town or Place County or Province, etc. State or Country	Add. info. on Children
	9	Birth			
		Marr.			
	Full Name of Spouse	Death			
		Burial			
	10	Birth			
		Marr.			
	Full Name of Spouse	Death			
		Burial			
	11	Birth			
		Marr.			
	Full Name of Spouse	Death			
		Burial			
	12	Birth			
		Marr.			
	Full Name of Spouse	Death			
		Burial			
	13	Birth			
		Marr.			
	Full Name of Spouse	Death			
		Burial			
	14	Birth			
		Marr.			
	Full Name of Spouse	Death			
		Burial			
	15	Birth			
		Marr.			
	Full Name of Spouse	Death			
		Burial			

Sources for Husband:

Sources for Wife:

Sources for Children:

Additional Information:

Family Group Sheet

Husband's Full Name James M. Coffey **Chart No.**

Husband's Data	Day Month Year	City, Town or Place	County or Province, etc.	State or Country	Add. Info. on Husband
Birth	20 Jul 1776	Amherst Co., VA			
Chr'nd					
Marr.	16 Jan 1804				
Death	7 Jan 1849	Saline or Hamilton County, IL			
Burial					

Places of Residence

Occupation | Church Affiliation | Military Rec.

Other wives, if any. No. (1) (2) etc.
Make separate sheet for each marr.

His Father Archelaus Coffey Mother's Maiden Name Eleanor Wade

Wife's Full Maiden Name Frances Lane

Wife's Data	Day Month Year	City, Town or Place	County or Province, etc.	State or Country	Add. Info. on Wife
Birth	22 June 1785	NC			
Chr'nd					
Death	24 Oct 1859	Saline County, IL			
Burial					

Places of Residence

Occupation | Church Affiliation | Military Rec.

Other husbands, if any. No. (1) (2) etc.
Make separate sheet for each marr.

Her Father Thomas Lane Mother's Maiden Name Nancy Dabney

Sex	Childrens Names in Full (Arrange in order of birth)	Childrens Data	Day Month Year	City, Town or Place	County or Province, etc.	State or Country	Add. info. on Children
	1 Archelaus	Birth	1806				
		Marr.					
	Full Name of Spouse	Death					
	Jane Dean	Burial					
	2 Thomas	Birth	1808				
		Marr.					
	Full Name of Spouse	Death					
	Kezia Varnier	Burial					
	3 John	Birth	22 Apr 1810	Wayne County, KY			
		Marr.	13 Sep 1832				
	Full Name of Spouse	Death	8 Apr 1879	Lookingglass, Douglas County, OR			
	Nancy Snyder	Burial					
	4 Ann	Birth	1812				
		Marr.					
	Full Name of Spouse	Death					
	John Baldridge	Burial					
	5 Elinor	Birth	1814				
		Marr.					
	Full Name of Spouse	Death					
	James Kennedy	Burial					
	6 Sally	Birth	1816				
		Marr.					
	Full Name of Spouse	Death					
	Ewing Flannigan	Burial					
	7 James Wesley	Birth	1818				
		Marr.					
	Full Name of Spouse	Death					
	Mary Kane	Burial					
	8 Lewis	Birth	1820				
		Marr.					
	Full Name of Spouse	Death					
	Nancy Laswell	Burial					

Compiler | Notes:

Address

City, State, Zip

Date

Form A100, Family Group Sheet by The Everton Publishers, P.O. Box 368, Logan, UT 84321. Publishers of *The Genealogical Helper*. Send for a free catalogue with list and full descriptions of many genealogical aids.

Additional Children and Sources:

Husband's name _____ Wife's name _____

Sex	Childrens Names in Full (Arrange in order of birth)	Childrens Data	Day Month Year	City, Town or Place County or Province, etc. State or Country	Add. info. on Children
	9 Louisa	Birth	1823		
	Full Name of Spouse	Marr.			
	John Lane	Death			
		Burial			
	10 Eli	Birth	1825		m. 2 Nancy Foster
	Full Name of Spouse	Marr.			
	Nancy Russell	Death			
		Burial			
	11	Birth			
		Marr.			
	Full Name of Spouse	Death			
		Burial			
	12	Birth			
		Marr.			
	Full Name of Spouse	Death			
		Burial			
	13	Birth			
		Marr.			
	Full Name of Spouse	Death			
		Burial			
	14	Birth			
		Marr.			
	Full Name of Spouse	Death			
		Burial			
	15	Birth			
		Marr.			
	Full Name of Spouse	Death			
		Burial			

Sources for Husband:

Sources for Wife:

Sources for Children:

Additional Information:

Family Group Sheet

Husband's Full Name John Coffey **Chart No.**

Husband's Data	Day Month Year	City, Town or Place	County or Province, etc.	State or Country	Add. Info. on Husband
Birth	22 Apr 1810	Wayne County, KY			
Chr'nd					
Marr.	13 Sep 1832				
Death	8 Apr 1879	Lookingglass, Douglas County, OR			
Burial					

Places of Residence

Occupation | Church Affiliation | Military Rec.

Other wives, if any. No. (1) (2) etc
Make separate sheet for each marr.

His Father James M. Coffey Mother's Maiden Name Frances Lane

Wife's Full Maiden Name Nancy Snyder

Wife's Data	Day Month Year	City, Town or Place	County or Province, etc	State or Country	Add. Info. on Wife
Birth	1 Dec 1815	VA			
Chr'nd					
Death	28 Feb 1893	Lexington, Morrow County, OR			
Burial					

Places of Residence

Occupation | Church Affiliation | Military Rec.

Other husbands, if any. No. (1) (2) etc
Make separate sheet for each marr.

Her Father Mother's Maiden Name

Sex	Children's Names in Full (Arrange in order of birth)	Children's Data	Day Month Year	City, Town or Place	County or Province, etc.	State or Country	Add. info. on Children
	1 James Bluford	Birth	11 Oct 1837	Gallatin County, IL			m. 2 Mary Elizabeth Bolin 16 Jul 1866
		Marr.	19 Oct 1862				
	Full Name of Spouse	Death	3 Jul 1924	Adams, Umatilla County, OR			
	Mary Ann McCorkle	Burial					
	2	Birth					
		Marr.					
	Full Name of Spouse	Death					
		Burial					
	3	Birth					
		Marr.					
	Full Name of Spouse	Death					
		Burial					
	4	Birth					
		Marr.					
	Full Name of Spouse	Death					
		Burial					
	5	Birth					
		Marr.					
	Full Name of Spouse	Death					
		Burial					
	6	Birth					
		Marr.					
	Full Name of Spouse	Death					
		Burial					
	7	Birth					
		Marr.					
	Full Name of Spouse	Death					
		Burial					
	8	Birth					
		Marr.					
	Full Name of Spouse	Death					
		Burial					

Compiler

Address

City, State, Zip

Date

Notes:

From A100 Family Group Sheet by The Everton Publishers, P.O. Box 368, Logan, UT 84321. Publishers of The Genealogical Helper. Send for a free catalogue with list and full descriptions of many genealogical aids.

Husband's Full Name

Additional Children and Sources:

Husband's name

Wife's name

Sex	Children's Names in Full (Arrange in order of birth)	Children's Data	Day Month Year	City, Town or Place County or Province, etc. State or Country	Add. info. on Children
	9	Birth			
		Marr.			
	Full Name of Spouse	Death			
		Burial			
	10	Birth			
		Marr.			
	Full Name of Spouse	Death			
		Burial			
	11	Birth			
		Marr.			
	Full Name of Spouse	Death			
		Burial			
	12	Birth			
		Marr.			
	Full Name of Spouse	Death			
		Burial			
	13	Birth			
		Marr.			
	Full Name of Spouse	Death			
		Burial			
	14	Birth			
		Marr.			
	Full Name of Spouse	Death			
		Burial			
	15	Birth			
		Marr.			
	Full Name of Spouse	Death			
		Burial			

Sources for Husband:

Sources for Wife:

Sources for Children:

Additional Information:

Family Group Sheet

Husband's Full Name James Coffey, Jr. **Chart No.**

Husband's Data	Day Month Year	City, Town or Place	County or Province, etc.	State or Country	Add. Info. on Husband
Birth	c1757	Albemarle County, VA			
Chr'nd					
Marr.	c1783	Burke County, NC			
Death	1794	Burke County, NC			
Burial					

Places of Residence

Occupation | Church Affiliation | Military Rec.

Other wives, if any. No. (1) (2) etc. Make separate sheet for each marr.

His Father James Coffey Mother's Maiden Name Elizabeth Cleveland

Wife's Full Maiden Name Mary Moore

Wifes Data	Day Month Year	City, Town or Place	County or Province, etc	State or Country	Add. Info. on Wife
Birth	June 2, 1766	Albemarle County, VA			
Chr'nd					
Death	1842	Caldwell County, NC			
Burial					

Places of Residence

Occupation | Church Affiliation | Military Rec.

Other husbands, if any. No. (1) (2) etc. Make separate sheet for each marr. 2. James Gilbert (m. c1798)

Her Father Jesse Moore Mother's Maiden Name Alley Johnson

Sex	Children's Names in Full (Arrange in order of birth)	Children's Data	Day Month Year	City, Town or Place	County or Province, etc.	State or Country	Add. info. on Children
	1 Archelaus	Birth	1784	Burke County, NC			
		Marr.	c1807	Burke County, NC			
	Full Name of Spouse	Death	c1829	Burke County, NC			
	Sarah Durham	Burial					
	2 Elizabeth	Birth	Jan 17, 1786	Burke County, NC			
		Marr.	c1803	Burke County, NC			
	Full Name of Spouse	Death	Dec 28, 1859	Caldwell County, NC			
	Lance Estes	Burial					
	3 Alley	Birth	Mar 23, 1790	Burke County, NC			
		Marr.	c1809	Burke County, NC			
	Full Name of Spouse	Death	May 25, 1851	Caldwell County, NC			
	Richard Baker	Burial					
	4	Birth					
		Marr.					
	Full Name of Spouse	Death					
		Burial					
	5	Birth					
		Marr.					
	Full Name of Spouse	Death					
		Burial					
	6	Birth					
		Marr.					
	Full Name of Spouse	Death					
		Burial					
	7	Birth					
		Marr.					
	Full Name of Spouse	Death					
		Burial					
	8	Birth					
		Marr.					
	Full Name of Spouse	Death					
		Burial					

Compiler

Address

City, State, Zip

Date

Notes:

Form A100. Family Group Sheet by The Everton Publishers, P.O. Box 368, Logan, UT 84321. Publishers of *The Genealogical Helper*. Send for a free catalogue with list and full descriptions of many genealogical aids.

Husband's Full Name _____

Additional Children and Sources:

Husband's name _____ Wife's name _____

Sex	Childrens Names in Full (Arrange in order of birth)	Childrens Data	Day Month Year	City, Town or Place County or Province, etc. State or Country	Add. info. on Children
	9	Birth			
		Marr.			
	Full Name of Spouse	Death			
		Burial			
	10	Birth			
		Marr.			
	Full Name of Spouse	Death			
		Burial			
	11	Birth			
		Marr.			
	Full Name of Spouse	Death			
		Burial			
	12	Birth			
		Marr.			
	Full Name of Spouse	Death			
		Burial			
	13	Birth			
		Marr.			
	Full Name of Spouse	Death			
		Burial			
	14	Birth			
		Marr.			
	Full Name of Spouse	Death			
		Burial			
	15	Birth			
		Marr.			
	Full Name of Spouse	Death			
		Burial			

Sources for Husband:

Sources for Wife:

Sources for Children:

Additional Information:

by Michael Gibbons

JAMES COFFEY JR.

James Coffey Jr. was the fourth child and third son born to James and Elizabeth Cleveland Coffey. He was born about 1757 in Albemarle County, Virginia. The Coffey's resided on the Hardware River in Albemarle County, Virginia, maybe as early as 1750. By 1761 they had moved to the Meechams River area of Albemarle County. Then about 1767 the family moved to the Tye River area of Amherst County, Virginia, where they remained until early 1779. It is known that James and family were in Wilkes County, North Carolina on 23 Nov 1779, as he entered 300 acres on the Warrier Fork waters of the Yadkin River. The entry stated that this land lay between land already owned by James Coffey Sr. and James Coffey Jr. Thus it is believed that the Coffeys arrived in Wilkes County during the summer of 1779.

James Coffey Sr., known as Rev. James Coffey, was a missonary of the early Baptist Church. Evidence tends to show that Rev. Coffey started a church in Wilkes County, called Coffeys Meeting House. This Church would be referred to as The Church at the Head of the Yadkin by the late 1780's. It would finally become known as Yadkin Baptist Church, located at Patterson, in present day Caldwell County, North Carolina.

The 1782 Wilkes County tax list shows James Coffey Jr. as a single man. A marriage record for James Coffey Jr. has never been found, but strong evidence exist to support the belief that he married Mary (Mollie) Moore, the daughter of Jesse Moore and Alley Johnson. Mary was born in Albemarle County, Virginia 2 Jun 1766. Their marriage probably took place in Burke County, North Carolina in 1783. The reason that the marriage bond cannot be found is that Burke County records were almost totally destroyed during the closing days of the Civil War.

The will of James Coffey Sr., dated 13 Sep 1786, probated at the Oct. term of court 1786 in Wilkes County, shows James Coffey as a son along with wife, Elizabeth and other children; Betty Whitesides, John Coffey, Reuben Coffey, Abious Coffey, Ely Coffey, Rise Coffey, Marther Durram, Joel Coffey, Lewis Coffey, and deceased son Archelus Coffey.

James and Mary resided in Wilkes County after their marriage, on the 200 acres he owned in 1779. For some reason this land was not granted until 23 Oct 1782. On 31 Aug 1787, James purchased an adjoining 200 acres from Francis Bishop. They remained in Wilkes County until late 1789 or early 1790. Shortly thereafter they moved across the mountain to the Globe settlement of Burke County, North Carolina, where Mary's family; the Moores lived. James Coffey Jr. is shown in the 1790 U. S. Census, in the fifth company of Burke County. It shows one male over 16, one male under 16, three females, and one slave. His name was listed Jas Coffy. The fifth company included all the residents of the Globe as well as Upper Johns River. An extant Burke County tax list dated 1793 shows James Coffey paying tax on 275 acres of land in the Globe. This land was made up of a 25 acre entry to him and a 250 acre purchase from Abraham Alloway Strange.

The Moore's were early members of the Yadkin Church. The Globe was not far in distance from the Church, but due to the rugged terrain the journey required most of a day to accomplish. All of the Moores, including James Coffey, made the once a month trip to the Yadkin. The Yadkin Baptist Church minutes show James Coffey several times in their early records. In Jul 1790 he is the new clerk; Jan 1791 he is ordained an elder; Apr 1791 he is named a delegate to the association

(same date, Jesse Moore is named deacon); Jan 1793 he and brother-in-law Daniel Moore, have a disagreement which results in Daniel, Jesse, and Alley Moore being excommunicated from the church; Apr 1793 he resigns as clerk; Mar 1794 he questions the doctrines of the church; Jun 1794 he is excommunicated for his belief. That was the final mention of James Coffey in the church minutes.

James Coffey Jr. died in 1794. He did not leave a will. The extant records of Burke County show that an administration bond dated 27 Jan 1795, was granted to Mary Coffee, widow and to Jesse Moore, administrator of the estate of James Coffee. A deed dated 14 Nov 1795 from Mary Coffey, administratrix and Jesse Moore, administrator of James Coffey, deceased to Reuben Coffey, for 103 acres on Warrier Creek, shows up in Wilkes County records. Another deed dated 5 March 1797 between Mary Coffey, adminx and Jesse Moore, admn. of James Coffey, deceased to Abraham A. Strange for 200 acres on Warrier Creek is also there. A partially burned lawsuit, filed by Waightstile Avery, attorney for Jesse Moore, administrator for James Coffee, deceased against William Dula for non-payment of a negro woman, survives at the Archives. The suit dated Sep 1797 was brought before the Morgan District Superior Court based on a note dated 16 Jun 1796. This is for the slave listed in the 1790 census.

As indicated by the 1790 Census, James and Mary Coffey had three children; Archelaus Coffey b 1784 d Ca 1827 (believed to have married Sarah Durham), Elizabeth Coffey b 17 Jan 1786 d 28 Dec 1859 (married Lance Estes), and Alley Coffey b 23 Mar 1790 d 25 May 1851 (married Richard Baker).

Mary Coffey was received by experience into the Yadkin Baptist Church in Jan 1795, and then became a charter member of the Globe Baptist Church on 14 Jan 1797. On 9 Jul 1796 Mary Coffee purchased 16 acres from Abraham Strange in Burke County North Carolina. The deed was proved in court by Jesse Moore. Mary married James Gilbert during 1797 in Burke County and was enumerated with him in the 1800 Burke County Census. There is a male child, under 5 years, shown with James Gilbert in the 1800 Census. This unknown child could have been the son of James Coffey or James Gilbert, but he does not appear in the 1810 Census, indicating that he had died. Mary and James Gilbert remained in the Globe section of Burke County until her death in 1842. They became the parents of three daughters; Nancy Gilbert b 24 Sep 1798 (married Colbert Hayes), Sarah Gilbert b Ca 1800 (married Joseph Pearson), and Mary (Polly) Gilbert b 1804/05 (married Allen Gragg). The names James and Mary Gilbert show in the minutes of the Globe Baptist Church for many years.

Elizabeth Coffey Estes left a will, probated in Caldwell County in Feb 1860 listing her father's estate and her mother's estate. She stated that her father was named James Coffey, and that her mother was Mary Gilbert.

It is known that Rev James Coffey was a patriot during the Revolutionary War, and it has been said that all of his sons who were old enough fought in the war. There exist military records for John, Reuben, and Eli, sons of Rev. James. Both of his sons-in-law, Robert Whiteside and Mastin Durham fought in the war. His son Archelaus, who died about 1783, is thought to have died in the war, although no record exist. James Coffey Jr. probably fought in the Revolution, but so far no record has been found.

Information compiled by Michael F. Gibbons, 414 Norwood St. SW, Lenoir, North Carolina 28645. 30 Jul 1991.

References:

1 "James B. Coffey, Vol II: Ancestors" Marvin D. Coffey, 1984

2 Albemarle County, Virginia Deed Book 2, Page 12.

3 Albemarle County, Virginia Deed Book 3, Page 30.

4 Virginia Land Patents, Virginia Archives.

5 Amherst County, Virginia Deed Book E. Page 123.

6 Wilkes County, North Carolina Deed Book C1, Page 2 1/2.

7 Wilkes County, North Carolina Deed Book B1, Page 205.

8 "Burke County NC Minutes of the Court of Pleas and Quarter Sessions" 1795-1798 Compiled by Daniel D. Swink, 1987.

9 DAR Patriet Index and Revolutionary Army pay records

10 The Douglas Register.

11 Wilkes County Records in the North Carolina Archives.

12 Burke County Records in the North Carolina Archives.

13 Morgan District Estate Records in the North Carolina Archives.

14 Minutes of Globe Baptist Church Vol I, 1797-1891, Chapel Hill, NC.

15 Wilkes County Deed Book A1, Page 516.

16 Caldwell County, North Carolina Will Book

Family Group Sheet

Husband's Full Name Archelaus Coffey **Chart No.**

Husband's Data	Day Month Year	City, Town or Place	County or Province, etc.	State or Country	Add. Info. on Husband
Birth	1784	Burkes County, NC			
Chr'nd					
Marr.	c1807	Burke County, NC			
Death	c1829	Burke County, NC			
Burial					

Places of Residence

Occupation | Church Affiliation | Military Rec.

Other wives, if any. No. (1) (2) etc.
Make separate sheet for each marr.

His Father James Coffey, Jr. Mother's Maiden Name Mary Moore

Wife's Full Maiden Name Sarah "Sally" Durham

Wifes Data	Day Month Year	City, Town or Place	County or Province, etc	State or Country	Add. Info. on Wife
Birth	Mar 11, 1787				
Chr'nd					
Death					
Burial					

Places of Residence

Occupation | Church Affiliation | Military Rec.

Other husbands, if any. No. (1) (2) etc.
Make separate sheet for each marr.

Her Father Mastin Durham Mother's Maiden Name Martha Coffey

Sex	Childrens Names in Full (Arrange in order of birth)	Childrens Data	Day Month Year	City, Town or Place / County or Province, etc. / State or Country	Add. info. on Children
	1 James Coffey	Birth	1808	Burke County, NC	
		Marr.			
	Full Name of Spouse	Death			
	Nancy Green	Burial			
	2 Polly	Birth	1810	Burke County, NC	
		Marr.	unm.		
	Full Name of Spouse	Death		Caldwell County, NC	
		Burial			
	3 Elizabeth	Birth	Nov 10, 1812	Burke County, NC	
		Marr.	Sept 14, 1837	Burke County, NC	
	Full Name of Spouse	Death	Apr 6, 1860	Caldwell County, NC	
	Grief Lindsay	Burial			
	4 John	Birth	1815	Burke County, NC	
		Marr.	unm.		
	Full Name of Spouse	Death			
		Burial			
	5 Nancy D.	Birth	1818	Burke County, NC	
		Marr.			
	Full Name of Spouse	Death			
	Rufus B. Clark	Burial			
	6	Birth			
		Marr.			
	Full Name of Spouse	Death			
		Burial			
	7	Birth			
		Marr.			
	Full Name of Spouse	Death			
		Burial			
	8	Birth			
		Marr.			
	Full Name of Spouse	Death			
		Burial			

Compiler

Address

City, State, Zip

Date

Notes:

Form A100. Family Group Sheet by The Everton Publishers, P.O. Box 368, Logan, UT 84321. Publishers of *The Genealogical Helper*. Send for a free catalogue with list and full descriptions of many genealogical aids.

Additional Children and Sources:

Husband's name

Wife's name

Sex	Children's Names in Full (Arrange in order of birth)	Children's Data	Day Month Year	City, Town or Place County or Province, etc. State or Country	Add. info. on Children
	9	Birth			
		Marr.			
	Full Name of Spouse	Death			
		Burial			
	10	Birth			
		Marr.			
	Full Name of Spouse	Death			
		Burial			
	11	Birth			
		Marr.			
	Full Name of Spouse	Death			
		Burial			
	12	Birth			
		Marr.			
	Full Name of Spouse	Death			
		Burial			
	13	Birth			
		Marr.			
	Full Name of Spouse	Death			
		Burial			
	14	Birth			
		Marr.			
	Full Name of Spouse	Death			
		Burial			
	15	Birth			
		Marr.			
	Full Name of Spouse	Death			
		Burial			

Sources for Husband:

Sources for Wife:

Sources for Children:

Additional Information:

ARCHELAUS COFFEY

Archelaus Coffey was the eldest of three children born to James Coffey Jr. and Mary Moore. He was born in 1784 in Wilkes County, North Carolina. He was named for James' older brother, Archelaus Coffey, who probably died in the Revolutionary War shortly before his nephews birth. James Coffey Jr. died in 1794 in Burke County, when Archelaus was only ten years old. The Coffeys had moved from the Warrier Creek waters of the Yadkin River to the Globe section of Burke County in early 1790. In 1797 Mary Coffey married James Gilbert. The Gilberts remained on the land that James Coffey had owned in the Globe.

From the Burke County Censuses of 1810 and 1820 we know that Archelaus Coffey married about 1805 and that he was the father of five children; three girls and two boys. The name of Archelaus Coffey's wife is unproved; however, there is evidence to suggest that she may have been Sarah Durham born 11 Mar 1787, the daughter of Mastin Durham and Martha Coffey. Archelaus and Sarah were first cousins. They were probably married at the Globe Baptist Church in Burke County.

The Minutes of the Globe Baptist Church, where Mary Coffey was a charter member in 1797, shows that on 27 Aug 1803 Archelaus Coffey was received by experience, and in 1805 he became a deacon. He is listed in the 1805 Burke County tax list of Captain Coleman's company with no land but one white pole. In 1806 he stood witness, for his step-father, James Gilbert, in a complaint by John Majors before the Globe Baptist Church. The Burke County Tax List of 1815, shows Archelaus Coffey of Globe 190 acres, $200 value and 1 white pole; and the 1819 list, shows Archelaus Coffey 200 acres, $200 value and 1 white pole. The 1818 Return of valuation of property of Reuben Coffey's estate shows the signature of Archelaus Coffey as a witness.

Archelaus Coffey's children were; James Coffey b 1808 (married Nancy Green), Polly Coffey b 1810, Elizabeth Coffey b 10 Nov 1812 d 8 Apr 1860 (married Grief Lindsay), John Coffey b 1815, and Nancy D. Coffey b 1818 (married Rufus B. Clark).

The Globe Baptist Church minutes for Mar and Apr 1824 show Archelaus Coffey at odds with the church, and he is not mentioned again. The belief is that he may have been excommunicated for his beliefs. On 29 Aug 1827 Archelaus purchased 100 acres on Johns River from James Gilbert. After this date Archelaus just disappears. He is not mentioned in the Burke County Court Minutes after 1827 nor is he shown in the 1830 Census of Burke or surrounding Counties. There is a listing of James Coffey, son of Archelaus, in the 1830 Burke County Census that shows his brother and sisters living with him, and also indicating that Archelaus and wife were most likely deceased. Archelaus Coffey and his wife probably died around 1827.

On 26 Jun 1841 James Coffey sold to Carroll Moore the land that Archelaus Coffey had purchased from James Gilbert and also land that James Gilbert had purchased from Edward Lee in 1812. Apparently James Coffey had been granted the administration of his fathers estate as well as guardianship of his minor brother and sisters at their parents death, although no record exist in Burke County indicating that fact. Information on Archelaus Coffey is difficult to find due to the destruction of Burke County Records during the Civil War.

Information compiled by Michael F. Gibbons, 414 Norwood St. SW, Lenoir, North Carolina 28645. 30 Jul 1991.

References:

1. Coffey Cousins Clearinghouse Issue #26 March 1987
2. "James B. Coffey, Vol II: Ancestors" Marvin D. Coffey, 1984
3. Wilkes County Land Records
4. Minutes of Globe Baptist Church Vol I 1797-1891, Chapel Hill, NC
5. Burke County Library Records, Morganton, NC
6. Burke County tax records, NC Archives, Raleigh, NC
7. "Annals of Caldwell County" W. W. Scott
8. Allen Poe
9. Deed Book 17, pages 436-437, Caldwell County, NC
10. Deed Book 1, pages 29-30 and Deed Book 17, pages 432-433 Caldwell County, NC

Family Group Sheet

Husband's Full Name Grief Lindsay **Chart No.**

Husband's Data	Day, Month Year	City, Town or Place	County or Province, etc.	State or Country	Add. Info. on Husband
Birth	Feb 8, 1798	Burke County, NC			
Chr'nd					
Marr.	Sept 14, 1837	Burke, County, NC			
Death	Mar 22, 1860	Caldwell County, NC			
Burial					

Places of Residence

Occupation Church Affiliation Military Rec.

Other wives, if any. No. (1) (2) etc. Make separate sheet for each marr. 1, Elizabeth Estes (m. Mar 24, 1817, Burke County, NC) (9 children)

His Father Lindsay Mother's Maiden Name Mary "Polly" Hight

Wife's Full Maiden Name Elizabeth Coffey

Wife's Data	Day Month Year	City, Town or Place	County or Province, etc	State or Country	Add. Info. on Wife
Birth	Nov 10, 1812	Burke County, NC			
Chr'nd					
Death	Apr 6, 1860	Caldwell County, NC			
Burial					

Places of Residence

Occupation Church Affiliation Military Rec.

Other husbands, if any. No. (1) (2) etc. Make separate sheet for each marr.

Her Father Archelaus Coffey Mother's Maiden Name Sarah Durham

Sex	Childrens Names in Full (Arrange in order of birth)	Children's Data	Day Month Year	City, Town or Place	County or Province, etc.	State or Country	Add. info. on Children
	1 Joseph Archibald	Birth	Dec 19, 1838	Burke County, NC			
		Marr.	Aug 5, 1858	Caldwell County, NC			
	Full Name of Spouse	Death	July 9, 1927	Caldwell County, NC			
	Mary Bathsheba Baird	Burial					
	2 William Reid	Birth	Jan 21, 1842	Caldwell County, NC			
		Marr.	Jan 15, 1861	Caldwell County, NC			
	Full Name of Spouse	Death	Oct 5, 1903	Burke County, NC			
	Mira Caroline Baird	Burial					
	3 Martha D.	Birth	Dec 23, 1843	Caldwell County, NC			
		Marr.	Jan 15, 1861	Caldwell County, NC			
	Full Name of Spouse	Death	May 27, 1927	Caldwell County, NC			
	Joseph C. Wilson	Burial					
	4 Harriet R.	Birth	Aug 16, 1846	Caldwell County, NC			
		Marr.	unm.				
	Full Name of Spouse	Death	Feb 23, 1875	Caldwell County, NC			
		Burial					
	5 Margaret J.	Birth	Jan 9, 1849	Caldwell County, NC			
		Marr.					
	Full Name of Spouse	Death	1860/69	Caldwell County, NC			
		Burial					
	6 James Kelly	Birth	Aug 11, 1851	Caldwell County, NC			
		Marr.					
	Full Name of Spouse	Death	Oct 14, 1857	Caldwell County, NC			
		Burial					
	7 Thomas Shuford	Birth	May 15, 1858	Caldwell County, NC			
		Marr.					
	Full Name of Spouse	Death	Nov 22, 1935	Caldwell County, NC			
	Emma Allen	Burial					
	8	Birth					
		Marr.					
	Full Name of Spouse	Death					
		Burial					

Compiler

Address

City, State, Zip

Date

Notes:

Form A100, Family Group Sheet by The Everton Publishers, P.O. Box 368, Logan, UT 84321. Publishers of The Genealogical Helper. Send for a free catalogue with list and full descriptions of many genealogical aids.

Husband's Full Name

Additional Children and Sources:

Husband's name _____ Wife's name _____

Sex	Children's Names in Full (Arrange in order of birth)	Children's Data	Day Month Year	City, Town or Place County or Province, etc. State or Country	Add. info. on Children
	9	Birth			
		Marr.			
	Full Name of Spouse	Death			
		Burial			
	10	Birth			
		Marr.			
	Full Name of Spouse	Death			
		Burial			
	11	Birth			
		Marr.			
	Full Name of Spouse	Death			
		Burial			
	12	Birth			
		Marr.			
	Full Name of Spouse	Death			
		Burial			
	13	Birth			
		Marr.			
	Full Name of Spouse	Death			
		Burial			
	14	Birth			
		Marr.			
	Full Name of Spouse	Death			
		Burial			
	15	Birth			
		Marr.			
	Full Name of Spouse	Death			
		Burial			

Sources for Husband:

Sources for Wife:

Sources for Children:

Additional Information:

GRIEF LINDSAY

Grief Lindsay was born 8 February 1798 on Johns River in Burke County, North Carolina. The names of Grief's parents cannot be absolutely established. His mother is believed to have been Mary (Polly) Hight, the daughter of John Hight. It is commonly believed that Mary Lindsay died at or shortly after her babies birth and that the relatives were so grief stricken that they named the baby Grief. The 1800 Burke County Census shows John Hight listed, one male over 45 years, with a young male under 10 years. From this it is believed that Grief lived with his grandfather, until John Hight died in 1804. The most conclusive evidence showing that Grief's mother was a Hight is the fact that his second son was named John Hight Lindsay.

The identity of Grief's father may never be known. There are no Lindsays enumerated in the 1790 or 1800 Burke County Census records or extant tax records of the period. It is known that the Hight family came to Burke County from the Charlotte County, Virginia area. A tax list from Charlotte County shows Francis Lindsay living near John Hight. The best guess is that Francis Lindsay was the father of Grief. He would have been a man in his early 60's who had lost his wife about 1795. He remembered the Hight family, who had left Charlotte County some eight years before, and the daughter Mary. He may have written to John Hight, in Burke County, and found out that Mary was still single. He probably traveled to Burke County in late 1796 or early 1797, where he married Mary Hight. They probably remained in Burke pending the birth of her first child, but unfortunately she died during childbirth. The grief stricken father left the baby in the care of John Hight so that he could return to Virginia to settle his affairs. While there he probably died, thus accounting for the infant Grief Lindsay, being left both fatherless and motherless, and in the permanent care of his maternal grandfather.

At the April term of Court of Burke County in 1805, Laban Estes was appointed guardian of the minor orphan Grief Lindsay. This relationship is again mentioned in the January 1810 term of court. The 1815 Burke County Tax List of Captain Coffey's District shows Laban Estes, guardian for Grief Lindsay, and list one white pole.

On 24 July 1817 Grief Lindsay married Elizabeth Estes, the daughter of his guardian Laban and Elizabeth Webb Estes. Elizabeth Estes was born 8 November 1798 in Burke County. She was the second of three children of Laban and Elizabeth Estes. Laban Estes had died on 10 April 1817, leaving his will in Burke County. In the will Elizabeth Estes and her sister Nancy Baker are left a piece of property. Grief sold their share to this property to the Bakers, and in 1818 purchased 347 acres from Lewis Harris. This property was on Johns River, where the Village of Collettsville in, present day Caldwell County, is located. The Lindsays lived on this property until Elizabeth died in 1836. The Burke County Court of Pleas and Quarter Sessions minutes show Grief Lindsay receiving land from his wife's uncle John Webb. The deed is for 170 acres dated 31 July 1819, proved by Reed Hight, the brother of Mary Hight Lindsay. The 1819 Burke County Tax List shows Grief Lindsay listed with 347 acres valued at $500, one white and one black pole. The October term of Court of 1829 again shows Grief Lindsay receiving property from the Webb Estate.

Grief and Elizabeth Estes Lindsay were the parents of nine children;
1. Laban Estes Lindsay-25 Apr 1819-28 Aug 1887. Married Sarah Freeman.

2. Elizabeth Lindsay-1821-1 Jan 1828. Did not marry.
3. Nancy E. Lindsay-1823-after 1880. Did not marry.
4. Mary E. Lindsay-22 Dec 1825-2 Feb 1850. Did not marry.
5. Catherine Lindsay-1828-May 1904. Married 1. Thomas W. Setzer, 2. Andrew F. Torrence
6. John Hight Lindsay-1830-18 Apr 1863. Married Mary Isabella Holloway.
7. Leonard Lindsay-1832-unknown.
8. Charity Eveline Lindsay-1834-19 Feb 1895. Did not marry.
9. Merica Selena Lindsay-27 Mar 1836-4 Jan 1915. Married Ephraim D. Setzer.

Elizabeth Estes Lindsay died 27 Mar 1836 after the birth of her daughter Merica Selena. She is thought to be buried in an unmarked grave on the Johns River property

On 14 September 1837 Grief Lindsay married Elizabeth Coffey the daughter of Archelaus Coffey. Elizabeth Coffey was born 10 November 1812 in Burke County. Hard evidence of the parentage of Elizabeth is difficult to find due to the destruction of the Burke County Records during the Civil War. The 1820 Burke County Census shows Archelaus Coffey with a daughter the right age. The 1819 Burke County Tax list shows Archelaus and Grief living close together, and the first child of Grief and Elizabeth was named Joseph Archibald (called Arch),named for her father. The name of Archelaus Coffey's wife is believed to be Sarah Durham. Elizabeth was the third of five children of Archelaus and Sarah Coffey.

Shortly after the death of his first wife, Grief purchased some property on Little Mulberry Creek. He left the Johns River property in the care of his eldest son, Laban, and moved his new wife and his family to Little Mulberry. In 1839 he purchased an adjoining 200 acres from William Loving. This is the property that he lived out his life on.

Grief and Elizabeth Coffey Lindsay were the parents of seven children;
1. Joseph Archibald Lindsay-19 Dec 1838-8 Jul 1927. Married Mary Bathsheba Baird.
2. William Reid Lindsay-21 Jan 1842-5 Oct 1903. Married 1. Mira Caroline Baird.
3. Martha D. Lindsay-23 Dec 1843-27 May 1929. Married Joseph C. Wilson.
4. Harriet R. Lindsay-16 Aug 1846-23 Feb 1875. Did not marry.
5. Margaret J. Lindsay-9 Jan 1849-1860/69. Did not marry.
6. James K. Lindsay-11 Aug 1851-14 Oct 1857.
7. Thomas Shuford Lindsay-15 May 1858-22 Nov 1935. Married Susan Emma Allen.

The first tax list of Caldwell County after its formation in 1841 shows Grief Lindsay with 1019 acres. He served on many juries and road survey committees after 1841. Grief Lindsay's estate record shows a great deal of personal property and various financial dealings. The 1860 Caldwell County Census shows both Grief and Elizabeth Lindsay in the mortality schedule. It appears that they both were taken by fever. Grief Lindsay died 22 March 1860 and Elizabeth on 6 April 1860. Grief and Elizabeth Coffey Lindsay are buried in the Lindsay Family Cemetery, located on property owned by descendants of Grief Lindsay. The cemetery is on a hill just off highway 90W near the Mount Olivet Methodist Church just outside Lenoir, North Carolina.

Information compiled by Michael F. Gibbons, 414 Norwood St. SW, Lenoir, NC 28645, 30 Jul 1991.

References:

1. Grief Lindsay Family Bible and Grave markers of Lindsay Family Cemetery.

2. 1850 Caldwell County Census

3. Allen Poe, Lenoir, NC

4. Burke County Court of Pleas and Quarter Sessions, NC Archives

5. Burke County Tax List, NC Archives, Raleigh, NC

6. Burke County Marriage Records

7. Family Bible of Elizabeth Webb Estes

8. Burke County Estate Records NC Archives, Raleigh, NC

9. "Annals of Caldwell County", W.W. Scott

10. Lindsay Family Bible

11. Caldwell County Estate Records, NC Archives, Raleigh, NC

Family Group Sheet

Husband's Full Name Joseph Archibald Lindsay **Chart No.**

Husband's Data	Day . Month Year	City, Town or Place	County or Province, etc.	State or Country	Add. Info. on Husband
Birth	Dec 19, 1838	Burke	County, NC		
Chr'nd					
Marr.	Aug 5, 1858	Caldwell	County, NC		
Death	July 9, 1927	Caldwell	County, NC		
Burial					

Places of Residence

Occupation | Church Affiliation | Military Rec.

Other wives, if any. No. (1) (2) etc.
Make separate sheet for each marr.

His Father Grief Lindsay Mother's Maiden Name Elizabeth Coffey

Wife's Full Maiden Name Mary Bathsheba Baird

Wife's Data	Day Month Year	City, Town or Place	County or Province, etc	State or Country	Add. Info. on Wife
Birth	May 19, 1836	Burke	County, NC		
Chr'nd					
Death	Apr 4, 1925	Caldwell	County, NC		
Burial					

Places of Residence

Occupation | Church Affiliation | Military Rec.

Other husbands, if any. No. (1) (2) etc.
Make separate sheet for each marr.

Her Father William Baird Mother's Maiden Name Mary H. Baker

Sex	Childrens Names in Full (Arrange in order of birth)	Childrens Data	Day Month Year	City, Town or Place	County or Province, etc.	State or Country	Add. info. on Children
	1 William Henry	Birth	Apr 25, 1860	Caldwell	County, NC		
		Marr.					
	Full Name of Spouse	Death	Aug 14, 1880	Caldwell	County, NC		
		Burial					
	2 Martha Caroline	Birth	Jan 20, 1863	Caldwell	County, NC		
		Marr.	May 4, 1884	Caldwell	County, NC		
	Full Name of Spouse	Death	Apr 11, 1951	Caldwell	County, NC		
	Marshall Kelly Lindsay	Burial					
	3 Mary Etta	Birth	Dec 30, 1865	Caldwell	County, NC		
		Marr.	Nov 30, 1904	Caldwell	County, NC		
	Full Name of Spouse	Death	Oct 11, 1945	Caldwell	County, NC		
	John A. Wakefield	Burial					
	4 Lula E.	Birth	Dec 28, 1868	Caldwell	County, NC		
		Marr.	Jan 18, 1908	Caldwell	County, NC		
	Full Name of Spouse	Death	Oct 26, 1952	Caldwell	County, NC		
	Columbus W. Moore	Burial					
	5 Rose Lee	Birth	July 11, 1871	Caldwell	County, NC		
		Marr.					
	Full Name of Spouse	Death	Mar 17, 1937	Caldwell	County, NC		
		Burial					
	6	Birth					
		Marr.					
	Full Name of Spouse	Death					
		Burial					
	7	Birth					
		Marr.					
	Full Name of Spouse	Death					
		Burial					
	8	Birth					
		Marr.					
	Full Name of Spouse	Death					
		Burial					

Compiler

Address

City, State, Zip

Date

Notes:

Form A100. Family Group Sheet by The Everton Publishers, P.O. Box 368, Logan, UT 84321. Publishers of *The Genealogical Helper*. Send for a free catalogue with list and full descriptions of many genealogical aids.

Husband's Full Name

Additional Children and Sources:

Husband's name

Wife's name

Sex	Children's Names in Full (Arrange in order of birth)	Children's Data	Day Month Year	City, Town or Place County or Province, etc. State or Country	Add. info. on Children
	9	Birth			
		Marr.			
	Full Name of Spouse	Death			
		Burial			
	10	Birth			
		Marr.			
	Full Name of Spouse	Death			
		Burial			
	11	Birth			
		Marr.			
	Full Name of Spouse	Death			
		Burial			
	12	Birth			
		Marr.			
	Full Name of Spouse	Death			
		Burial			
	13	Birth			
		Marr.			
	Full Name of Spouse	Death			
		Burial			
	14	Birth			
		Marr.			
	Full Name of Spouse	Death			
		Burial			
	15	Birth			
		Marr.			
	Full Name of Spouse	Death			
		Burial			

Sources for Husband:

Sources for Wife:

Sources for Children:

Additional Information:

Family Group Sheet

Husband's Full Name Marshall Kelly Lindsay **Chart No.**

Husband's Data	Day Month Year	City, Town or Place	County or Province, etc.	State or Country	Add. Info. on Husband
Birth	Aug 7, 1858	Caldwell County, NC			
Chr'nd					
Marr.	May 4, 1884	Caldwell County, NC			
Death	Apr 3, 1942	Caldwell County, NC			
Burial					

Places of Residence

Occupation | Church Affiliation | Military Rec.

Other wives, if any. No. (1) (2) etc.
Make separate sheet for each marr.

His Father John Hight Lindsay Mother's Maiden Name Mary Isabella Holloway

Wife's Full Maiden Name Martha Caroline Lindsay

Wife's Data	Day Month Year	City, Town or Place	County or Province, etc.	State or Country	Add. Info. on Wife
Birth	Jan 20, 1863	Caldwell County, NC			
Chr'nd					
Death	Apr 11, 1951	Caldwell County, NC			
Burial					

Places of Residence

Occupation | Church Affiliation | Military Rec.

Other husbands, if any. No. (1) (2) etc.
Make separate sheet for each marr.

Her Father Joseph Archibald Lindsay Mother's Maiden Name Mary Bathsheba Baird

Sex	Children's Names in Full (Arrange in order of birth)	Children's Data	Day Month Year	City, Town or Place	County or Province, etc.	State or Country	Add. info. on Children
	1 William Edgar	Birth	Mar 11, 1885	Caldwell County, NC			
		Marr.					
	Full Name of Spouse	Death	July 12, 1961	Caldwell County, NC			
		Burial					
	2 John Russell	Birth	Jan 30, 1887	Caldwell County, NC			
		Marr.					
	Full Name of Spouse	Death	Oct 28, 1889	Caldwell County, NC			
		Burial					
	3 Mamie Dorothy	Birth	July 18, 1889	Caldwell County, NC			
		Marr.	Dec 22, 1910	Caldwell County, NC			
	Full Name of Spouse	Death	Sept 22, 1971	Caldwell County, NC			
	Frederick Marcus Deal	Burial					
	4 Annie Louise	Birth	Oct 25, 1892	Caldwell County, NC			
		Marr.					
	Full Name of Spouse	Death	Dec 23, 1971	Caldwell County, NC			
		Burial					
	5 Wallace	Birth	July 1, 1894	Caldwell County, NC			
		Marr.					
	Full Name of Spouse	Death	Apr 18, 1965	Caldwell County, NC			
		Burial					
	6 Kathrine Lee	Birth	Jan 1, 1897	Caldwell County, NC			
		Marr.					
	Full Name of Spouse	Death	Jan 13, 1955	Caldwell County, NC			
		Burial					
	7 Martha Marshall	Birth	Sept 3, 1899	Caldwell County, NC			
		Marr.	Jan 12, 1927	Caldwell County, NC			
	Full Name of Spouse	Death	Jan 1, 1984	Caldwell County, NC			
	Howard C. Beetel	Burial					
	8 Samuel Archie	Birth	Oct 8, 1903	Caldwell County, NC			
		Marr.	Mar 14, 1942	York, SC			
	Full Name of Spouse	Death	July 26, 1968	Caldwell County, NC			
	Shirley Paralee Martin	Burial					

Compiler | Notes:

Address

City, State, Zip

Date

Husband's Full Name

Form A100 Family Group Sheet by The Everton Publishers, P.O. Box 368, Logan, UT 84321. Publishers of *The Genealogical Helper*. Send for a free catalogue with list and full descriptions of many genealogical aids.

Additional Children and Sources:

Husband's name

Wife's name

Sex	Children's Names in Full (Arrange in order of birth)	Children's Data	Day Month Year	City, Town or Place County or Province, etc. State or Country	Add. info. on Children
	9	Birth			
		Marr.			
	Full Name of Spouse	Death			
		Burial			
	10	Birth			
		Marr.			
	Full Name of Spouse	Death			
		Burial			
	11	Birth			
		Marr.			
	Full Name of Spouse	Death			
		Burial			
	12	Birth			
		Marr.			
	Full Name of Spouse	Death			
		Burial			
	13	Birth			
		Marr.			
	Full Name of Spouse	Death			
		Burial			
	14	Birth			
		Marr.			
	Full Name of Spouse	Death			
		Burial			
	15	Birth			
		Marr.			
	Full Name of Spouse	Death			
		Burial			

Sources for Husband:

Sources for Wife:

Sources for Children:

Additional Information:

Family Group Sheet

Husband's Full Name Frederick Marcus Deal **Chart No.**

Husband's Data	Day Month Year	City, Town or Place	County or Province, etc.	State or Country	Add. Info. on Husband
Birth	July 20, 1884	Caldwell County, NC			
Chr'nd					
Marr.	Dec 22, 1910	Caldwell County, NC			
Death	Feb 23, 1953	Caldwell County, NC			
Burial					

Places of Residence

Occupation | Church Affiliation | Military Rec.

Other wives, if any. No. (1) (2) etc.
Make separate sheet for each marr.

His Father Marcus Deal Mother's Maiden Name Mary Adeline Bisanar

Wife's Full Maiden Name Mamie Dorothy Lindsay

Wifes Data	Day Month Year	City, Town or Place	County or Province, etc	State or Country	Add. Info. on Wife
Birth	July 18, 1889	Caldwell County, NC			
Chr'nd					
Death	Sept 22, 1971	Caldwell County, NC			
Burial					

Places of Residence

Occupation | Church Affiliation | Military Rec.

Other husbands, if any. No. (1) (2) etc.
Make separate sheet for each marr.

Her Father Marshall Kelly Lindsay Mother's Maiden Name Martha Caroline Lindsay

Sex	Childrens Names in Full (Arrange in order of birth)	Childrens Data	Day Month Year	City, Town or Place	County or Province, etc.	State or Country	Add. Info. on Children
	1 Lindsay Frederick	Birth	Sept 3, 1911	Caldwell County, NC			Wife 2: Janie Amine Grubbs Nov 26, 1965
	Full Name of Spouse	Marr.	Nov 12, 1937				
	Dorothy Ann Davey	Death	Apr 18, 1979	Little Rock, AR			
		Burial					
	2 Annie Virginia	Birth	May 28, 1914	Caldwell County, NC			Lenoir, NC
	Full Name of Spouse	Marr.	Jan 8, 1933				
	Earl Edwin Bradford	Death					
		Burial					
	3 Joseph Marshall	Birth	Mar 27, 1916	Caldwell County, NC			
	Full Name of Spouse	Marr.	Dec 14, 1941				
	Doris Victoria Youngblood Deal	Death	Feb 15, 1983	High Point, NC			
		Burial					
	4 Mary Willie	Birth	Apr 24, 1918	Caldwell County, NC			Lenoir, NC
	Full Name of Spouse	Marr.	June 15, 1940	Caldwell County, NC			
	James William Cole	Death					
		Burial					
	5 William Marcus	Birth	Mar 4, 1920	Caldwell County, NC			SC.
	Full Name of Spouse	Marr.	Aug 4, 1956	Granite Falls, NC			
	Imogene Greene Deal	Death					
		Burial					
	6 Emily Louise	Birth	Nov 7, 1921	Caldwell County, NC			Lenoir, NC
	Full Name of Spouse	Marr.	Sept 1, 1938	York County, SC			
	Robert Alexander Gibbons	Death					
		Burial					
	7 Julia Margaret	Birth	Aug 27, 1926	Caldwell County, NC			
	Full Name of Spouse	Marr.	May 10, 1943				
	Lewis Eugene Alexander	Death	Nov 25, 1979	Lenoir, NC			
		Burial					
	8	Birth					
	Full Name of Spouse	Marr.					
		Death					
		Burial					

Compiler

Address

City, State, Zip

Date

Notes:

Form A100 Family Group Sheet by The Everton Publishers
P.O. Box 368 Logan, UT 84321 Publishers of The Genealogical Helper. Send for a free catalogue with list and full descriptions of many genealogical aids.

Husband's Full Name

Additional Children and Sources:

Husband's name

Wife's name

Sex	Children's Names in Full (Arrange in order of birth)	Children's Data	Day Month Year	City, Town or Place County or Province, etc. State or Country	Add. info. on Children
	9	Birth			
		Marr.			
	Full Name of Spouse	Death			
		Burial			
	10	Birth			
		Marr.			
	Full Name of Spouse	Death			
		Burial			
	11	Birth			
		Marr.			
	Full Name of Spouse	Death			
		Burial			
	12	Birth			
		Marr.			
	Full Name of Spouse	Death			
		Burial			
	13	Birth			
		Marr.			
	Full Name of Spouse	Death			
		Burial			
	14	Birth			
		Marr.			
	Full Name of Spouse	Death			
		Burial			
	15	Birth			
		Marr.			
	Full Name of Spouse	Death			
		Burial			

Sources for Husband:

Sources for Wife:

Sources for Children:

Additional Information:

Family Group Sheet

Husband's Full Name Robert Alexander Gibbons **Chart No.**

Husband's Data	Day Month Year	City, Town or Place	County or Province, etc.	State or Country	Add. Info. on Husband
Birth	Nov 25, 1920	Mecklenburg County, NC			
Chr'nd					
Marr.	Sept 1, 1938	York County, SC			
Death					
Burial					

Places of Residence Lenoir, NC

Occupation Church Affiliation Military Rec.

Other wives, if any. No. (1) (2) etc.
Make separate sheet for each marr.

His Father John T. Gibbons, Sr. Mother's Maiden Name Madge Essling Bethune

Wife's Full Maiden Name Emily Louise Deal

Wife's Data	Day Month Year	City, Town or Place	County or Province, etc	State or Country	Add. Info. on Wife
Birth	Nov 7, 1921	Caldwell County, NC			
Chr'nd					
Death					
Burial					

Places of Residence

Occupation Church Affiliation Military Rec.

Other husbands, if any. No. (1) (2) etc.
Make separate sheet for each marr.

Her Father Frederick Marcus Deal Mother's Maiden Name Mamie Dorothy Lindsay

Sex	Childrens Names in Full (Arrange in order of birth)	Childrens Data	Day Month Year	City, Town or Place	County or Province, etc.	State or Country	Add. Info. on Children
	1 Robert Alexander Jr.	Birth	July 20, 1939	Caldwell County, NC			Lenoir, NC (Div)
	Full Name of Spouse	Marr.					
	Elizabeth Barnette	Death					Wife 2: JoAnn Andrews
		Burial					
	2 Michael Frederick	Birth	July 7, 1945	Caldwell County, NC			Lenoir, NC
	Full Name of Spouse	Marr.	Aug 7, 1965	Tampa, FL			
	Ann Morgan McKee	Death					
		Burial					
	3 Joseph Lindsay	Birth	Mar 8, 1952	Caldwell County, NC			Lenoir, NC
	Full Name of Spouse	Marr.	July 19, 1975	Lenoir, NC			
	Laura Rebecca Ruffin	Death					
		Burial					
	4	Birth					
	Full Name of Spouse	Marr.					
		Death					
		Burial					
	5	Birth					
	Full Name of Spouse	Marr.					
		Death					
		Burial					
	6	Birth					
	Full Name of Spouse	Marr.					
		Death					
		Burial					
	7	Birth					
	Full Name of Spouse	Marr.					
		Death					
		Burial					
	8	Birth					
	Full Name of Spouse	Marr.					
		Death					
		Burial					

Compiler

Address

City, State, Zip

Date

Notes:

Form A100. Family Group Sheet by The Everton Publishers, P.O. Box 368, Logan, UT 84321. Publishers of *The Genealogical Helper*. Send for a free catalogue with list and full descriptions of many genealogical aids.

Husband's Full Name

Additional Children and Sources:

Husband's name

Wife's name

Sex	Children's Names in Full (Arrange in order of birth)	Children's Data	Day Month Year	City, Town or Place County or Province, etc. State or Country	Add. info. on Children
	9	Birth			
		Marr.			
	Full Name of Spouse	Death			
		Burial			
	10	Birth			
		Marr.			
	Full Name of Spouse	Death			
		Burial			
	11	Birth			
		Marr.			
	Full Name of Spouse	Death			
		Burial			
	12	Birth			
		Marr.			
	Full Name of Spouse	Death			
		Burial			
	13	Birth			
		Marr.			
	Full Name of Spouse	Death			
		Burial			
	14	Birth			
		Marr.			
	Full Name of Spouse	Death			
		Burial			
	15	Birth			
		Marr.			
	Full Name of Spouse	Death			
		Burial			

Sources for Husband:

Sources for Wife:

Sources for Children:

Additional Information:

Family Group Sheet

Husband's Full Name Michael Frederick Gibbons **Chart No.**

Husband's Data	Day Month Year	City, Town or Place	County or Province, etc	State or Country	Add. Info. on Husband
Birth	July 7, 1945	Caldwell County, NC			
Chr'nd					
Marr.	Aug 7, 1965	Tampa, FL			
Death					
Burial					

Places of Residence Lenoir, NC

Occupation Church Affiliation Military Rec.

Other wives, if any. No. (1) (2) etc.
Make separate sheet for each marr.

His Father Robert Alexander Gibbons, Sr. Mother's Maiden Name Emily Louise Deal

Wife's Full Maiden Name Ann Morgan McKee

Wife's Data	Day Month Year	City, Town or Place	County or Province, etc	State or Country	Add. Info. on Wife
Birth	Jan 20, 1946	Tallahassee, FL			
Chr'nd					
Death					
Burial					

Places of Residence

Occupation Church Affiliation Military Rec.

Other husbands, if any. No. (1) (2) etc.
Make separate sheet for each marr.

Her Father Archie Glenn McKee Mother's Maiden Name Doris Hoyt Searcy

Sex	Childrens Names in Full (Arrange in order of birth)	Childrens Data	Day Month Year	City, Town or Place	County or Province, etc	State or Country	Add. info. on Children
	1 Susan Elizabeth	Birth	Mar 20, 1972	Caldwell County, NC			
		Marr.					
	Full Name of Spouse	Death					
		Burial					
	2 David Michael	Birth	Nov 14, 1975	Caldwell County, NC.			
		Marr.					
	Full Name of Spouse	Death					
		Burial					
	3	Birth					
		Marr.					
	Full Name of Spouse	Death					
		Burial					
	4	Birth					
		Marr.					
	Full Name of Spouse	Death					
		Burial					
	5	Birth					
		Marr.					
	Full Name of Spouse	Death					
		Burial					
	6	Birth					
		Marr.					
	Full Name of Spouse	Death					
		Burial					
	7	Birth					
		Marr.					
	Full Name of Spouse	Death					
		Burial					
	8	Birth					
		Marr.					
	Full Name of Spouse	Death					
		Burial					

Compiler

Address

City, State, Zip

Date

Notes:

Form A100 Family Group Sheet by The Everton Publishers, P. O. Box 368, Logan, UT 84321. Publishers of The Genealogical Helper. Send for a free catalogue with list and full descriptions of many genealogical aids.

Husband's Full Name _____

Additional Children and Sources:

Husband's name

Wife's name

Sex	Childrens Names in Full (Arrange in order of birth)	Childrens Data	Day Month Year	City, Town or Place County or Province, etc. State or Country	Add. info. on Children
	9	Birth			
		Marr.			
	Full Name of Spouse	Death			
		Burial			
	10	Birth			
		Marr.			
	Full Name of Spouse	Death			
		Burial			
	11	Birth			
		Marr.			
	Full Name of Spouse	Death			
		Burial			
	12	Birth			
		Marr.			
	Full Name of Spouse	Death			
		Burial			
	13	Birth			
		Marr.			
	Full Name of Spouse	Death			
		Burial			
	14	Birth			
		Marr.			
	Full Name of Spouse	Death			
		Burial			
	15	Birth			
		Marr.			
	Full Name of Spouse	Death			
		Burial			

Sources for Husband:

Sources for Wife:

Sources for Children:

Additional Information:

Family Group Sheet

Husband's Full Name Mastin Durham **Chart No.**

Husband's Data	Day Month Year	City, Town or Place	County or Province, etc.	State or Country	Add. Info. on Husband
Birth	1755	Hanover County, VA			
Chr'nd					
Marr.	1774				
Death		Wayne County, KY			
Burial					

Places of Residence

Occupation | Church Affiliation | Military Rec.

Other wives, if any. No. (1) (2) etc. Make separate sheet for each marr.

His Father John Durham Mother's Maiden Name Mabel Bailey

Wife's Full Maiden Name Martha Coffey

Wife's Data	Day Month Year	City, Town or Place	County or Province, etc.	State or Country	Add. Info. on Wife
Birth	c1758	Albemarle County, VA			
Chr'nd					
Death	c1826	Wayne County, KY			
Burial					

Places of Residence

Occupation | Church Affiliation | Military Rec.

Other husbands, if any. No. (1) (2) etc. Make separate sheet for each marr.

Her Father Rev. James Coffey Mother's Maiden Name Elizabeth Cleveland

Sex	Childrens Names in Full (Arrange in order of birth)	Childrens Data	Day Month Year	City, Town or Place	County or Province, etc.	State or Country	Add. info. on Children
	1 Molly	Birth	Feb 7, 1775				
		Marr.					
	Full Name of Spouse	Death					
		Burial					
	2 James	Birth	Feb 8, 1777				
		Marr.					
	Full Name of Spouse	Death					
		Burial					
	3 John	Birth	Mar 29, 1779				
		Marr.					
	Full Name of Spouse	Death					
		Burial					
	4 Elizabeth ("Betsy")	Birth	Sept 29, 1781				
		Marr.					
	Full Name of Spouse Boone	Death					
		Burial					
	5 Selah	Birth	June 29, 1784				
		Marr.	Feb 4, 1804				
	Full Name of Spouse Ebenezer Fairchild	Death	Aug 12, 1874				
		Burial					
	6 Sarah ("Sally")	Birth	Mar 11, 1787				
		Marr.	c1807	Burke County, NC			m. a cousin
	Full Name of Spouse Archelaus Coffey	Death					
		Burial					
	7	Birth					
		Marr.					
	Full Name of Spouse	Death					
		Burial					
	8	Birth					
		Marr.					
	Full Name of Spouse	Death					
		Burial					

Compiler

Address

City, State, Zip

Date

Notes:

Form A100, Family Group Sheet by The Everton Publishers, P.O. Box 368, Logan, UT 84321. The Publishers of The Genealogical Helper. Send for free catalog with list and full descriptions of many genealogical aids.

Husband's Full Name _____

Additional Children and Sources:

Husband's name

Wife's name

Sex	Children's Names in Full (Arrange in order of birth)	Children's Data	Day Month Year	City, Town or Place County or Province, etc. State or Country	Add. info. on Children
	9	Birth			
		Marr.			
	Full Name of Spouse	Death			
		Burial			
	10	Birth			
		Marr.			
	Full Name of Spouse	Death			
		Burial			
	11	Birth			
		Marr.			
	Fu				
	12				
	F				
	1				
	F				
	1				
	F				
		Burial			
	Sou				

Martha Coffey (by Marvin Coffey)

Martha Coffey, according to her great great granddaughter Nell Marsh[22] was born about 1758 (this would be in Albemarle county) and married in February 1774 Mastin Durham (born 1755, died August 1, 1844) who served in the Revolutionary War.[23] Mastin was active for a time in the Yadkin Church, holding the office of clerk, but according to the minutes[17] in 1807 he accused the church with being "extortionists, drunkards and disorderly persons," and desired to withdraw his fellowship. He was excommunicated.

The children of Martha and Mastin were born in Wilkes county, North Carolina but the family moved to Wayne county Kentucky in 1811 where both Martha and Mastin died. She died prior to August, 12, 1826 and was buried near the Coffey Settlement in Wayne county.[4] Most Coffey genealogists have listed Martha as born 1768 and married 1794. However, the family records of Nell Marsh are probably more reliable. It appears that the dates 1768 and 1794 were copying errors.

Sources for Wife:

Sources for Children:

Additional Information:

See group sheet for Archelaus Coffey and Sarah Durham.

Archelaus Coffey: son of James and Mary Moore Coffey
g'son of James and Elizabeth Cleveland Coffey

Sarah Durham: daughter of Mastin and Martha Coffey Durham
g'daughter of James and Elizabeth Cleveland Coffey

FAMILY GROUP NO. D-2 **Husband's Full Name** Reuben COFFEY

This Information Obtained From:

Wayne Co. Pioneers
by Jas. B. Boek
Rev.War Veteran
Rec'd pension 1840
Wilkes Co NC 1778-97
Burke Co NC 1797-1819
Wayne Co KY 1819
Rebecca Walker 5/86
Noreva J. Sharr 1987
M.D.Coffey book

Husband's Data	Day Month Year	City, Town or Place	County or Province, etc.	State or Country	Add. Info. on Husband
Birth	16Sep1759		Albemarle County	VA	
Chr'nd					
Mar.	04Mar1779		Burke/Wilkes	NC	
Death	09Jun1842		Wayne County	KY	83 yrs
Burial		Coffey Cem.	Wayne	KY	

Places of Residence

Occupation — Church Affiliation — Military Rec. Rev.War

Other wives, if any. No. (1) (2) etc. Make separate sheet for each mar. (2)Nancy Cooper(Div'd 14Feb1837)

His Father James COFFEY — Mother's Maiden Name Elizabeth CLEVELAND

Wife's Full Maiden Name Mildred "Mollie" MORRIS

Wife's Data	Day Month Year	City, Town or Place	County or Province, etc.	State or Country	Add. Info. on Wife
Birth					
Chr'nd					
Death					
Burial					

Comp LOUIS H NEWBROUGH
Addr 9457 EL TEJADO RD
City, LA MESA CA 92041
Date

Places of Residence

Occupation if other than housewife — Church Affiliation

Other husbands, if any. No. (1) (2) etc. Make separate sheet for each mar.

Her Father — Mother's Maiden Name

Sex	Children's Name in Full (Arrange in order of birth)	Children's Data	Day Month Year	City, Town or Place	County or Province, etc.	State or Country	Add. Info. on Children
F	1 Eleanor Coffey	Birth	1783		Wilkes	NC	
		Mar.					
	Full Name of Spouse* Joel Hison	Death					
		Burial					
F	2 Sarah "Sally" Coffey	Birth	1785		Wilkes	NC	
		Mar.					
	Full Name of Spouse* Joseph Owens	Death	1860		Wayne	KY	75 yrs
		Burial					
F	3 Elizabeth "Betsy" Coffey	Birth	1786		Wilkes	NC	
		Mar.	1810			NC	
	Full Name of Spouse* Thomas Sumpter	Death	1876				90 yrs
		Burial					
M	4 James Coffey	Birth	1790		Wilkes	NC	
		Mar.	07Jul1810		Burke	NC	
	Full Name of Spouse* Sarah "Sally" Sumpter	Death	1870-80	Flat Rock		KY	
		Burial					
M	5 Charles Oliver Coffey	Birth	1793		Burke	NC	1850 Cen
⊗		Mar.	18Oct1815		Burke	NC	NC Arch
	Full Name of Spouse* Mary Sally Ramsey	Death	23Jan1889	Menardville	Menard	TX	96 yrs
		Burial			Menard	TX	Wife 2: Dunis
M	6 Austin Coffey	Birth	1796		Wilkes	NC	
		Mar.	19Jan1819		Burke	NC	
	Full Name of Spouse* Sarah Elizabeth Garner	Death					
		Burial					
F	7 Anna Coffey	Birth			Wilkes	NC	
		Mar.					
	Full Name of Spouse* Simcon Washington Owens	Death					
		Burial					
F	8 Naoma N. Coffey	Birth	1805		Burke	NC	
		Mar.					
	Full Name of Spouse* Summers Wright	Death					
		Burial					
F	9 Rachael Coffey	Birth			Wilkes/Burke	NC	
		Mar.	23Jul1820		Wayne	KY	
	Full Name of Spouse* Burnett Elam	Death					
		Burial					
F	10 Mary "Polly" Coffey	Birth			Wilkes/Burke	NC	
		Mar.					
	Full Name of Spouse* Giddens	Death					
		Burial					

Form A1. Copyright 1963 by The Everton Publishers, Inc. P.O. Box 368, Logan Utah. Publishers of THE GENEALOGICAL HELPER. Send for a free catalogue with lists and full descriptions of many genealogical aids.

Reuben Coffey (by Marvin Coffey)

Reuben Coffey was born September 16, 1759 in Albemarle county Virginia. He is frequently confused with his uncle Reuben who married Sally Scott (see previous chapter). The Reuben here discussed was in the Revolutionary War and received a pension.[24] He fought at the Battle of Kings Mountain under Colonel Benjamin Cleveland, a first cousin (see page 87). Reuben lived in Wilkes county 1778-1797 (on the north side of Warrior Gap - see map, page 39), Burke county 1797-1819 (Blairs Fork), and Wayne county Kentucky from 1819 until his death on June 9, 1842.[25] The wife of Reuben is not given in any records, but tradition has it that her name was Millie Morris.[26] Reuben is listed as having 10 children.[4] The 1800 census of Burke county, N.C. would seem to indicate that there was another male, born between 1790 and 1800. If so, we have no record of him. Many of Reuben's children lived in Wayne county Kentucky. Some descendants still live there today, among them Bennie Bryan Coffey and his daughter Jacqueline Coffey Sexton, authors of "The Coffeys of Wayne County."[4]

FAMILY GROUP NO. D-1 **Husband's Full Name** Charles Oliver Coffey

This Information Obtained From:

Husband's Data	Day Month Year	City, Town or Place	County or Province, etc.	State or Country	Add. Info. on Husband
Birth	1793		Burke	NC	1850 cen.
Chr'nd					
Mar.	180ct1815		Burke	NC	*
Death	23Jan1889	Menardv'l	Menard	TX	96 years
Burial			Menard	TX	

NC to KY 1820
To IL by 1830
To MO ca 1835
Collin Co.TX by 1850
*p.14 of Mar.Records
NC Archives
Prob.Menard Co. TX
030ct1892

Places of Residence

Occupation Farmer Church Affiliation Military Rec.

Other wives, if any. No. (1) (2) etc. Make separate sheet for each mar. (2) Dunis (?)

His Father Reuben Coffey Mother's Maiden Name Mildred Morris

Wife's Full Maiden Name Mary Sally Ramsey

Wife's Data	Day Month Year	City, Town or Place	County or Province, etc.	State or Country	Add. Info. on Wife
Birth	ca1800			NC	
Chr'nd					
Death	ca1829		Wayne	KY	
Burial					

Comp LOUIS H NEWBROUGH
Addre 9457 EL TEJADO RD
City, S LA MESA CA 92041
Date

Places of Residence

Occupation if other than housewife Church Affiliation

Other husbands, if any. No. (1) (2) etc. Make separate sheet for each mar.

Her Father Mother's Maiden Name

Sex	Children's Name in Full (Arrange in order of birth)	Children's Data	Day Month Year	City, Town or Place	County or Province, etc.	State or Country	Add. Info. on Children
M	1 Irvin S. Coffey	Birth	1822		Wayne	KY	
	Full Name of Spouse* Nancy Hughes	Mar.	03Nov 1842	Jackson	Osage	MO	J.P.Wm. Shockley
		Death					
		Burial					
F	2 Elizabeth Coffey	Birth			Wayne	KY	
	Full Name of Spouse*	Mar.					
		Death					
		Burial					
X F	3 Almira Coffey	Birth	03Jul1826		Wayne	KY	
	Full Name of Spouse* Joseph Newbrough	Mar.	1845		Putnum	MO	
		Death	07May1905	Chihuahua		Mexico	79 yrs.
		Burial		Chihuauua		Mexico	
F	4 Lavania Coffey	Birth			Wayne	KY	
	Full Name of Spouse*	Mar.					
		Death					
		Burial					
F	5 Temperence Coffey	Birth			Wayne	KY	
	Full Name of Spouse*	Mar.					
		Death					
		Burial					
F	6 Barbara Y.W.Coffey	Birth			Wayne	KY	
	Full Name of Spouse*	Mar.					
		Death					
		Burial					
	7	Birth					
	Full Name of Spouse*	Mar.					
		Death					
		Burial					
	8	Birth					
	Full Name of Spouse*	Mar.					
		Death					
		Burial					
	9	Birth					
	Full Name of Spouse*	Mar.					
		Death					
		Burial					
	10	Birth					
	Full Name of Spouse*	Mar.					
		Death					
		Burial					

From A1 Copyright 1963 by The Everton Publishers, Inc. P.O. Box 368, Logan, Utah. A division of THE GENEALOGICAL HELPER. Send for a free list with lists and full descriptions of many genealogical aids.

FAMILY GROUP NO. A-8 **Husband's Full Name** Joseph NEWBROUGH

This Information Obtained From:	Husband's Data	Day Month Year	City, Town or Place	County or Province, etc.	State or Country	Add. Info. on Husband
	Birth	03Dec1819			OH	
	Chr'nd					
1834 Phillip Linch	Mar.	1845		Putnam	MO	
app'd guardian	Death	28Jul1899	Cleburne	Johnson	TX	80 yrs
1845 in Putnum Co MO	Burial					
1850 Census in Polk	Places of Residence					
Co. Iowa	Occupation		Church Affiliation		Military Rec.	
1854 moved to TX	Other wives, if any. No. (1) (2) etc. Make separate sheet for each mar.	None				
1860 Parker Tx Cen.	His Father	James Newbrough		Mother's Maiden Name	Mary Polly Linch	
1900 Palo Pinto Co.						
Tx Census	**Wife's Full Maiden Name**	Almira Coffey				

	Wife's Data	Day Month Year	City, Town or Place	County or Province, etc.	State or Country	Add. Info. on Wife
	Birth	03Jul1826		Wayne	KY	
	Chr'nd					
Cause: bronchites	Death	07May1905	Chihuahua	Chihuahua	Mexico	79 yrs
	Burial		Chihuahua	Chihuahua	Mexico	

Compiler L. H. Newbrough — Places of Residence

Address 9457 El Tejado Rd — Occupation if other than housewife — Church Affiliation

City, State La Mesa, CA — Other husbands, if any. No. (1) (2) etc. Make separate sheet for each mar. None

Date 3/27/85 92041 — Her Father Chas. Oliver Coffey — Mother's Maiden Name Mary Sarah Ramsey

Sex	Children's Name in Full (Arrange in order of birth)	Children's Data	Day Month Year	City, Town or Place	County or Province, etc.	State or Country	Add. Info. on Children
F	1 Mary Newbrough	Birth	09Aug1846		Putnum	MO	
		Mar.					
	Full Name of Spouse* None	Death	01Jan1849	Madison	Polk	IA	2½ yrs
		Burial					
M	2 James Riley Newbrough	Birth	17Nov1847		Putnum	MO	
		Mar.					
	Full Name of Spouse* None	Death	Jun1848	Madison	Polk	IA	7 mo
		Burial					
F	3 Sarah Jane Newbrough	Birth	02May1849	Madison	Polk	IA	
		Mar.					
	Full Name of Spouse* 1)Chas.Williams 2)John C.Calvert	Death	24Apr1926	Ft.Worth		TX	77 yrs
		Burial					
M	4 William Edward Newbrough	Birth	08Sep1854		Henderson	TX	
		Mar.	1876			TX	
	Full Name of Spouse* 1.Laura Alice Green 2.	Death					
		Burial					
M	5 John Wesley Newbrough	Birth	19May1859		Parker	TX	2.Eloise Shimmon
		Mar.	28Oct1885	Cleburne	Johnson	TX	Cert.
	Full Name of Spouse* Emma Fredonia Roberson	Death	16May1948	Harlingen	Cameron	TX	89 yrs
		Burial		Harlingen	Cem.	TX	
	6	Birth					
		Mar.					
	Full Name of Spouse*	Death					
		Burial					
	7	Birth					
		Mar.					
	Full Name of Spouse*	Death					
		Burial					
	8	Birth					
		Mar.					
	Full Name of Spouse*	Death					
		Burial					
	9	Birth					
		Mar.					
	Full Name of Spouse*	Death					
		Burial					
	10	Birth					
		Mar.					
	Full Name of Spouse*	Death					
		Burial					

*If married more than once No. each mar. (1) (2) etc. and list in "Add. info. on children" column. Use reverse side for additional children, other notes, references or information.

Form A1. Copyright 1963 by The Everton Publishers, Inc. P.O. Box 368, Logan, Utah. Publishers of THE GENEALOGICAL HELPER. Send for a free catalogue with lists and full descriptions of many genealogical aids.

FAMILY GROUP NO. A-4 **Husband's Full Name** John Wesley NEWBROUGH

This Information Obtained From:	Husband's Data	Day Month Year	City, Town or Place	County or Province, etc.	State or Country	Add. Info. on Husband
1883 AB/DD Baylor U.	Birth	19May1859		Parker	TX	*
1883 Ordained Bap-	Chr'nd	Aug1876				
tist Minister	Mar.	29Oct1885	Cleburne	Johnson	TX	
1900-02 President	Death	16May1948	Harlingen	Cameron	TX	
New Mex.Bap.Coll.	Burial		Harlingen	Cameron	TX	89 yrs

1902-17 Missionary
Chihuahua Mexico
1926 Founded Baptist
Rescue Mission New
Orleans, LA
1939 Founded Baptist
Bible Institute
Lakeland, FL

Places of Residence
Occupation Minister Church Affiliation Baptist Military Rec. None
Other wives, if any. No. (1) (2) etc. Make separate sheet for each mar. (2) Eloise Jane Shimmons
His Father Joseph Newbrough Mother's Maiden Name Almira Coffey

Wife's Full Maiden Name Emma Fredonia ROBERSON

	Wife's Data	Day Month Year	City, Town or Place	County or Province, etc.	State or Country	Add. Info. on Wife
	Birth	06Nov1864		Pontotoc	MS	*
	Chr'nd	1881				
Cause: Peritonitis	Death	10Jun1904	Chihuahua	Chihuahua	Mex	38 yrs
	Burial		Chihuahua		Mex	*

Compiler L.H.Newbrough
Address 9457 El Tejado
City, State La Mesa, CA
Date 6/15/81, 92041

Places of Residence
Occupation if other than housewife Church Affiliation Baptist
Other husbands, if any. No. (1) (2) etc. Make separate sheet for each mar. None
Her Father Thos.Wiley ROBERSON Mother's Maiden Name Lucinda S. PITTS

Sex	Children's Name in Full (Arrange in order of birth)	Children's Data	Day Month Year	City, Town or Place	County or Province, etc.	State or Country	Add. Info. on Children
F	1 Myrtle Almira	Birth	18Sep1886	Cleburne	Johnson	TX	*
	Newbrough	Mar.		El Paso	El Paso	TX	1 son
	Full Name of Spouse* Joel	Death	25Apr1982	Ventura	Ventura	CA	95 yrs 7
	Kieffer GRIFFITH	Burial		Mt.Hope	San Diego	CA	
M	2 Oliver Carroll	Birth	27Jul1888	Cleburne	Johnson	TX	*
	Newbrough	Mar.					No Issue
	Full Name of Spouse*	Death	27May1931	San Diego	San Diego	CA	* 43 yrs
	None	Burial		Greenwood	San Diego	CA	
M	3 William Roberson	Birth	24Nov1890	Cleburne	Johnson	TX	*
	Newbrough	Mar.	10Aug1926				2 chld
	Full Name of Spouse* Tessie	Death	10Jan1965	Barstow	San Bernard.	CA	74 yrs
	Margaret Jones **	Burial		Mt.View Cem.	Barstow	CA	
⊗ M	4 Edgar Mallory	Birth	31Mar1893	Cleburne	Johnson	TX	*
	Newbrough	Mar.	14Jun1916	El Paso	El Paso	TX	
	Full Name of Spouse*	Death	21Nov1966	Nat'l.City	San Diego	CA	73 yrs
	Iris Merle Webb	Burial		Mt.Hope Cem.	San Diego	CA	
M	5 John Wesley	Birth	01Dec1896	Cleburne	Johnson	TX	*
	Newbrough. Jr.	Mar.					No Issue
	Full Name of Spouse* ***	Death	04Feb1953	Redwood Cty		CA	56 yrs
		Burial	09Feb1953	Mt.Hope Cem.	San Diego	CA	
	6	Birth					
		Mar.					
	Full Name of Spouse*	Death					
		Burial					
	7	Birth					
		Mar.					
	Full Name of Spouse*	Death					
		Burial					
	8	Birth					
		Mar.					
	Full Name of Spouse*	Death					
		Burial		** d.17Dec1988 Barstow, CA			
	9	Birth		*** Inforation per funeral card			
		Mar.					
	Full Name of Spouse*	Death					
		Burial					
	10	Birth		* J.W.Newbrough Bible			
		Mar.					
	Full Name of Spouse*	Death					
		Burial					

*If married more than once No. each mar. (1) (2) etc. and list in "Add. info. on children" column. Use reverse side for additional children, other notes, references or information.

Form A1. Copyright 1963 by The Everton Publishers, Inc. P.O. Box 368, Logan Utah. Publishers of THE GENEALOGICAL HELPER. Send for a free catalogue with lists and full descriptions of many genealogical aids.

FAMILY GROUP NO. A-2 **Husband's Full Name** Edgar Mallory NEWBROUGH

This Information Obtained From:

Husband's Data	Day Month Year	City, Town or Place	County or Province, etc.	State or Country	Add. Info. on Husband
Bible — Birth	31Mar1893	Cleburne	Johnson	TX	
Chr'nd					
Bible — Mar.	14Jun1916	El Paso	El Paso	TX	
Cert. — Death	21Nov1966	National City, San Diego		CA	73 yrs
Lot 401, Div. 7, Sec. 10 — Burial		Mt. Hope Cem. San Diego		CA	

Places of Residence

Occupation Contractor Church Affiliation Baptist Military Rec. None

Other wives, if any. No. (1) (2) etc. Make separate sheet for each mar. None

His Father John Wesley Newbrough Mother's Maiden Name Emma Fredonia Roberso

Wife's Full Maiden Name Iris Merle WEBB

Wife's Data	Day Month Year	City, Town or Place	County or Province, etc.	State or Country	Add. Info. on Wife
Birth	27Jul1895	Palmersville	Weakley	TN	
Chr'nd					
Cause: Leukemia — Death	26Dec1977	La Mesa, San Diego		CA	83 yrs
Lot 401, Div. 7, Sec. 10 — Burial		Mt. Hope Cem. San Diego		CA	

Compiler L. H. Newbrough

Address 9457 El Tejado Rd

City, State La Mesa, CA

Date 10/15/81 92041

Places of Residence

Occupation if other than housewife Church Affiliation Baptist

Other husbands, if any. No. (1) (2) etc. Make separate sheet for each mar. None

Her Father Asa Rufus Webb Mother's Maiden Name Ethel Elizabeth Brite

Sex	Children's Name in Full (Arrange in order of birth)	Children's Data	Day Month Year	City, Town or Place	County or Province, etc.	State or Country	Add. Info. on Children
M	1 Edgar Truett Newbrough	Birth	22Jun1917	Madison	Madison	IL	
		Mar.	27NOV1936	Yuma	Yuma	AZ	
	Full Name of Spouse* Muriel Amos	Death					
		Burial					
F	2 Merle Ann Newbrough	Birth	31Jul1919	El Paso	El Paso	TX	
		Mar.	Feb1948	Bonita	San Diego	CA	
	Full Name of Spouse* Louis A. Duplessis	Death	10Sep1981	San Diego	San Diego	CA	62 yrs
		Burial		Cremation			
M	3 Louis Howard Newbrough	Birth	25Apr1921	El Paso	El Paso	TX	6:00 AM
		Mar.	10Jun1947	Yuma	Yuma	AZ	
	Full Name of Spouse* Jane (N) Lux	Death					
		Burial					
F	4 Barbara Iris Newbrough	Birth	02Sep1925	Brawley	Imperial	CA	
		Mar.	06May1945	Bonita	San Diego	CA	
	Full Name of Spouse* Howard L. Lewallen	Death					
		Burial					
	5	Birth					
		Mar.					
	Full Name of Spouse*	Death					
		Burial					
	6	Birth					
		Mar.					
	Full Name of Spouse*	Death					
		Burial					
	7	Birth					
		Mar.					
	Full Name of Spouse*	Death					
		Burial					
	8	Birth					
		Mar.					
	Full Name of Spouse*	Death					
		Burial					
	9	Birth					
		Mar.					
	Full Name of Spouse*	Death					
		Burial					
	10	Birth					
		Mar.					
	Full Name of Spouse*	Death					
		Burial					

*If married more than once No. each mar. (1) (2) etc. and list in "Add. info. on children" column. Use reverse side for additional children, other notes, references or information.

Form 41. Copyright 1963 by The Everton Publishers, Inc. P.O. Box 368, Logan, Utah. Publishers of THE GENEALOGICAL HELPER. Send for a free catalogue with lists and full descriptions of many genealogical aids.

FAMILY GROUP NO. A-1 **Husband's Full Name** Louis Howard NEWBROUGH

This Information Obtained From:

Husband's Data	Day Month Year	City, Town or Place	County or Province, etc.	State or Country	Add. Info. on Husband
1944 Naval Aviator	Birth 25Apr1921	El Paso	El Paso	TX	6:00 AM
World War II	Chr'nd 23Dec1933	National City,	San Diego	CA	
1948 BA San Diego	Mar. 10Jun1947	Yuma	Yuma	AZ	
State College	Death				
1952 Korean Action	Burial				

Places of Residence S.S.# 546-28-1257

Occupation Engineer Church Affiliation Catholic Military Rec. U.S.Navy

Other wives, if any. No. (1) (2) etc. Make separate sheet for each mar. None

His Father Edgar Mallory Newbrough 's Maiden Name Iris Merle Webb

Wife's Full Maiden Name Jane (None) LUX

Wife's Data	Day Month Year	City, Town or Place	County or Province, etc.	State or Country	Add. Info. on Wife
Birth	16Oct1925	Pollock Mines,	Greene	PA	4:00 PM
Chr'nd					
Death					
Burial					

Compiler L. H. Newbrough Places of Residence S.S.# 548-30-8644

Address 9457 El Tejado Rd Occupation if other than housewife Church Affiliation Catholic

City, State La Mesa, CA Other husbands, if any. No. (1) (2) etc. Make separate sheet for each mar. None

Date 3/27/85 , 92041 Her Father John Herman Lux Mother's Maiden Name Anna Violet Checkhart

Sex	Children's Name in Full (Arrange in order of birth)	Children's Data	Day Month Year	City, Town or Place	County or Province, etc.	State or Country	Add. Info. on Children
M	1 Kim Howard Newbrough	Birth	15Dec1948	Lancaster	Hocking	OH	9:00 PM
		Mar.	19Oct1984	La Mesa,	San Diego	CA	
	Full Name of Spouse* Elaine Bordessa	Death					
		Burial					
M	2 John Wesley Newbrough	Birth	04Sep1950	Pittsburgh		PA	9:00 AM
		Mar.	30Aug1975	Bonita	San Diego	CA	
	Full Name of Spouse* Debra Babcock	Death					
		Burial					
M	3 Thomas Mallory Newbrough	Birth	07Jan1959	San Diego	San Diego	CA	1:30 AM
		Mar.					
	Full Name of Spouse*	Death					
		Burial					
	4	Birth					
		Mar.					
	Full Name of Spouse*	Death					
		Burial					
	5	Birth					
		Mar.					
	Full Name of Spouse*	Death					
		Burial					
	6	Birth					
		Mar.					
	Full Name of Spouse*	Death					
		Burial					
	7	Birth					
		Mar.					
	Full Name of Spouse*	Death					
		Burial					
	8	Birth					
		Mar.					
	Full Name of Spouse*	Death					
		Burial					
	9	Birth					
		Mar.					
	Full Name of Spouse*	Death					
		Burial					
	10	Birth					
		Mar.					
	Full Name of Spouse*	Death					
		Burial					

*If married more than once No. each mar. (1) (2) etc. and list in "Add. info. on children" column. Use reverse side for additional children, other notes, references or information

Form 11. Copyright 1963 by The Everton Publishers, Inc. Logan, Utah. All rights reserved. Printed in U.S.A. GENEALOGICAL HELPER. Send for a free catalogue with lists and full descriptions of many genealogical aids.

Family Group Sheet

Husband's Full Name Ambrose Coffey (p. 1 of 2) **Chart No.**

Husband's Data	Day Month Year	City, Town or Place	County or Province, etc.	State or Country	Add. Info. on Husband
Birth	1762	Albemarle	County,	VA	
Chr'nd					
Marr.					
Death	c1818				
Burial					

Places of Residence

Occupation | Church Affiliation | Military Rec.

Other wives, if any. No. (1) (2) etc. Make separate sheet for each marr. 2. Elizabeth Rice (m. 1812) 3. Polly Garner (< Sept 1818)

His Father Rev. James Coffey | Mother's Maiden Name Elizabeth Cleveland

Wife's Full Maiden Name Mildred "Millie" Moore

Wife's Data	Day Month Year	City, Town or Place	County or Province, etc	State or Country	Add. Info. on Wife
Birth					
Chr'nd					
Death	1812	Wayne	County,	KY	
Burial					

Places of Residence

Occupation | Church Affiliation | Military Rec.

Other husbands, if any. No. (1) (2) etc. Make separate sheet for each marr.

Her Father Jesse Moore | Mother's Maiden Name Alley Johnson

Sex	Children's Names in Full (Arrange in order of birth)	Children's Data	Day Month Year	City, Town or Place	County or Province, etc.	State or Country	Add. info. on Children
	1 James Madison	Birth					
		Marr.					
	Full Name of Spouse	Death	June 25, 1833	MS			
		Burial					
	2 Jesse	Birth	1792				
		Marr.					
	Full Name of Spouse	Death	Feb 11, 1835	TN			
		Burial					
	3 (Gen) Thomas Jefferson	Birth	Feb 16, 1805	Burke	County,	NC	
		Marr.					
	Full Name of Spouse Malinda Graves Williams Haley	Death	Nov 1, 1858	Brazoria	County,	TX	
		Burial					
	4 George Washington	Birth	c Dec 1806				
		Marr.					
	Full Name of Spouse	Death	Mar 17, 1840	Jackson,	MS		
	Mary Catherine Isler	Burial					
	5 (Col.) Holland	Birth	Aug 15, 1807				
		Marr.	Jan 29, 1839				
	Full Name of Spouse	Death	Oct 5, 1846	TX			
	Sophia Suttenfield	Burial					
	6 Hiram	Birth					
		Marr.					
	Full Name of Spouse	Death	Jan 19, 1836	MS			
		Burial					
	7 Alice	Birth		Burke	County,	NC	
		Marr.					
	Full Name of Spouse	Death					
		Burial					
	8 America	Birth		Burke	County,	NC	
		Marr.					
	Full Name of Spouse	Death					
	Samuel Lusk	Burial					

Compiler

Address

City, State, Zip

Date

Notes:

Form A100, Family Group Sheet by The Everton Publishers, P. O. Box 368, Logan, UT 84321. Publishers of The Genealogical Helper. Send for a free catalogue with list and full descriptions of many genealogical aids.

Husband's Full Name

Additional Children and Sources:

Husband's name

Wife's name

Sex	Children's Names in Full (Arrange in order of birth)	Children's Data	Day Month Year	City, Town or Place County or Province, etc. State or Country	Add. info. on Children
	9 Mildred	Birth		Burke County, NC	
		Marr.			
	Full Name of Spouse	Death			
		Burial			
	10 Myra	Birth			
		Marr.			
	Full Name of Spouse	Death	Sept 3, 1835	TN	
	Edmondson	Burial			
	11 Elizabeth	Birth			
		Marr.			
	Full Name of Spouse	Death	Jan 1843	Warren County, TN	
	George Washington Jewell	Burial			
	12	Birth			
		Marr.			
	Full Name of Spouse	Death			
		Burial			
	13	Birth			
		Marr.			
	Full Name of Spouse	Death			
		Burial			
	14	Birth			
		Marr.			
	Full Name of Spouse	Death			
		Burial			
	15	Birth			
		Marr.			
	Full Name of Spouse	Death			
		Burial			

Sources for Husband:

Sources for Wife:

Sources for Children:

Additional Information:

Family Group Sheet

Husband's Full Name Ambrose Coffey (p. 2 of 2) **Chart No.**

Husband's Data	Day Month Year	City, Town or Place	County or Province, etc.	State or Country	Add. Info. on Husbar
Birth	1762	Albemarle County, VA			
Chr'nd					
Marr.	1812				
Death	c1818				
Burial					

Places of Residence

Occupation Church Affiliation Military Rec.

Other wives, if any No. (1) (2) etc. Make separate sheet for each marr. 1. Mildred Moore 3. Polly Garner (< Sept 1818)

His Father Mother's Maiden Name

Wife's Full Maiden Name Elizabeth Rice

Wifes Data	Day Month Year	City, Town or Place	County or Province, etc	State or Country	Add. Info. on Wife
Birth					
Chr'nd					
Death					
Burial					

Places of Residence

Occupation Church Affiliation Military Rec.

Other husbands, if any No. (1) (2) etc. Make separate sheet for each marr.

Her Father Mother's Maiden Name

Sex	Children's Names in Full (Arrange in order of birth)	Children's Data	Day Month Year	City, Town or Place	County or Province, etc.	State or Country	Add. info. on Childre
	1 (Col.) Christopher Greenup	Birth					had a dau
		Marr.					who d. in
	Full Name of Spouse	Death	Apr 19, 1861	Jackson, MS			childhood
		Burial					
	2 Emily	Birth					
		Marr.					
	Full Name of Spouse	Death					
		Burial					
		Birth					

Ambrose Coffey (by Marvin Coffey)

The next child was Ambrose, born in 1762 in Albemarle county Virginia. He is said by some to have also served in the Revolutionary War, but I have seen no proof of it. I believe he has been confused with the Ambrose who was at the siege of Fort Boonesboro (see below). Our Ambrose married Mildred (Millie) Moore, another daughter of Jesse and Alley Moore. Millie was born March 31, 1770[14] (or March 13, 1770[15]) and died in 1812, probably in Pulaski county Kentucky. Following her death Ambrose married Elizabeth Rice[27] and later probably Polly _____.

Ambrose lived in Wilkes county, N.C. until about 1804[28], lived in Tennessee for a short time, and came to Kentucky about 1806.[20] He was living in Pulaski county when he died, as his widow petitioned there for letters of administration and for the allowance of dower, September and November 1818, respectively. They had just sold[30] 90 acres of land (purchased in 1816) in Pulaski county to Vincent Garner on September 2. The balance of Ambrose's land (157 acres) which fell to

(over)

	Burial	
Compiler		Notes:
Address		
City, State, Zip		
Date		

Form A100, Family Group Sheet by The Everton Publishers, P.O. Box 368, Logan, UT 84321. Publishers of The Genealogical Helper. Send for a free catalogue with list and full descriptions of many genealogical aids.

Husband's Full Name _____

the widow and children as heirs was finally sold[31] April 18, 1826, also to Vincent Garner. The settlement[32] mentions that there were 12 children but doesn't name them. In all of these petitions and deeds Ambrose's wife is listed as Polly. Since this is not a diminutive of Elizabeth it seems likely that Ambrose had a third wife. In the indenture of 1826 she is listed as the wife of John Mills but I did not find the record of her remarriage, nor do I know her maiden name. There is a marriage of Polly Coffey to James McHenry on July 7,, 1821, security Vincent Garner, so perhaps she married him first and then John Mills before 1826. Since Vincent Garner provided the bond when she obtained letters of administration and he is frequently found in other records involving Polly and Ambrose, it seems likely that her maiden name may have been Garner. In October 1877 Samuel Tate is granted[33] letters of administration in the estate of Polly Coffey, deceased, but this could be another Polly. There is a Polly Coffey on the Pulaski county 1820 census (age 15-20) and a Polly Ann on the Pulaski 1830 census (age 20-30). Four children are listed at home in 1820, three in 1830, but one of the latter is a male under 5. Perhaps she was remarried once or even twice (briefly), had 1 son and resumed her first married name (Coffey).

The children listed in the indenture are Jesse, Hiram, Betsey, America, Mira, Jefferson, Washington, Greenup, and Emily. The latter two we understand to be children by the second wife, Elizabeth Rice,[34] the others by Millie Moore. However, omitted are James Madison, Holland, Alice, and Mildred.[34] Perhaps they were older and already gone from home, although some could have been predeceased. We know for certain that Holland was alive as he later became quite prominent in Texas. He is known there as an Indian fighter and owner of the Coffey Trading Post on the Red River (in Red River county). Eventually he was killed and buried at the trading post.[34] Ambrose's family appears in Chart 5-E.

Many Coffey genealogists have mistakenly said that our Ambrose Coffey was in the battle of Fort Boonesboro (Kentucky) with Daniel Boone. True, an Ambrose Coffey was there but it was a different one. A deposition[35] taken in 1809 in Madison county Kentucky proves that this Ambrose was not the same man as ours. He was born about 1759 in Dublin, Ireland and came to this country as a young boy. He is undoubtedly the Ambrose on the Fayette county Kentucky census of 1790 and Montgomery county 1800, and the Revolutionary soldier stationed at Fincastle (Kentucky) in 1776.[36] He had several children, including a son Ambrose who in turn had a son Ambrose. These families are found in the records of Montgomery, Morgan, and Greenup counties.

Family Group Sheet

Husband's Full Name Thomas Jefferson Coffey **Chart No.**

Husband's Data	Day Month Year	City, Town or Place	County or Province, etc.	State or Country	Add. Info. on Husband
Birth	16 Feb 1805	Burke County, NC			
Chr'nd					
Marr.					
Death	1 Nov 1858	Brazoria County, TX			
Burial					

Places of Residence

Occupation | Church Affiliation | Military Rec. (Gen)

Other wives, if any. No. (1) (2) etc.
Make separate sheet for each marr.

His Father Ambrose Coffey | Mother's Maiden Name Mildred Moore

Wife's Full Maiden Name Malinda Graves Williams Haley

Wife's Data	Day Month Year	City, Town or Place	County or Province, etc	State or Country	Add. Info. on Wife
Birth					
Chr'nd					
Death	24 Dec 1857	Oyster Creek, Brazoria County, TX			
Burial					

Places of Residence

Occupation | Church Affiliation | Military Rec.

Other husbands, if any. No. (1) (2) etc.
Make separate sheet for each marr.

Her Father | Mother's Maiden Name

Sex	Children's Names in Full (Arrange in order of birth)	Children's Data	Day Month Year	City, Town or Place	County or Province, etc.	State or Country	Add. info. on Children
	1 Louisa	Birth	10 Jan 1829				
	Full Name of Spouse	Marr.					
		Death	29 Jan 1829				
		Burial					
	2 Minerva Lavinia	Birth	2 Apr 1830				
	Full Name of Spouse	Marr.					
	Lightfoot	Death	1907				
		Burial					
	3 Aaron	Birth	17 Dec 1832				
	Full Name of Spouse	Marr.					
	Mary Somerville Smith	Death					
		Burial					
	4 Ellen	Birth	17 Jun 1835				
	Full Name of Spouse	Marr.					
	Tankersley	Death	5 Apr 1866				
		Burial					
	5 Ambrose	Birth	7 Mar 1838				
	Full Name of Spouse	Marr.					
		Death	2 Aug 1859				
		Burial					
	6 Henry	Birth	24 Nov 1840				
	Full Name of Spouse	Marr.					
		Death	9 Nov 1857				
		Burial					
	7 Roxanna	Birth	28 Oct 1842				
	Full Name of Spouse	Marr.					
	Ward	Death	22 Aug 1860				
		Burial					
	8	Birth					
	Full Name of Spouse	Marr.					
		Death					
		Burial					

Compiler | Notes:

Address

City, State, Zip

Date

Form A100, Family Group Sheet by The Everton Publishers, P.O. Box 368, Logan, UT 84321. Publishers of *The Genealogical Helper*. Send for a free catalogue with list and full descriptions of many genealogical aids.

Husband's Full Name _____

Additional Children and Sources:

Husband's name

Wife's name

Sex	Children's Names in Full (Arrange in order of birth)	Children's Data	Day Month Year	City, Town or Place County or Province, etc. State or Country	Add. info. on Children
	9	Birth			
		Marr.			
	Full Name of Spouse	Death			
		Burial			
	10	Birth			
		Marr.			
	Full Name of Spouse	Death			
		Burial			
	11	Birth			
		Marr.			
	Full Name of Spouse	Death			
		Burial			
	12	Birth			
		Marr.			
	Full Name of Spouse	Death			
		Burial			
	13	Birth			
		Marr.			
	Full Name of Spouse	Death			
		Burial			
	14	Birth			
		Marr.			
	Full Name of Spouse	Death			
		Burial			
	15	Birth			
		Marr.			
	Full Name of Spouse	Death			
		Burial			

Sources for Husband:

Sources for Wife:

Sources for Children:

Additional Information:

Family Group Sheet

Husband's Full Name Aaron Coffey **Chart No.**

Husband's Data	Day Month Year	City, Town or Place	County or Province, etc.	State or Country	Add. Info. on Husband
Birth	17 Dec 1832				
Chr'nd					
Marr.					
Death					
Burial					

Places of Residence TX

Occupation | Church Affiliation | Military Rec.

Other wives, if any. No. (1) (2) etc.
Make separate sheet for each marr.

His Father Thomas Jefferson Coffey Mother's Maiden Name Malinda Graves Williams Haley

Wife's Full Maiden Name Mary Somerville Smith

Wife's Data	Day Month Year	City, Town or Place	County or Province, etc.	State or Country	Add. Info. on Wife
Birth					
Chr'nd					
Death					
Burial					

Places of Residence

Occupation | Church Affiliation | Military Rec.

Other husbands, if any. No. (1) (2) etc.
Make separate sheet for each marr.

Her Father Mother's Maiden Name

Sex	Children's Names in Full (Arrange in order of birth)	Children's Data	Day Month Year	City, Town or Place	County or Province, etc.	State or Country	Add. info. on Children
	1 Roxanna	Birth	17 Jan 1862				
		Marr.					
	Full Name of Spouse	Death					
		Burial					
	2 Julia Edmondson	Birth	8 Dec 1864				
		Marr.					
	Full Name of Spouse	Death					
	John Church	Burial					
	3 Cassie Kyle	Birth	7 Jan 1878				
		Marr.					
	Full Name of Spouse	Death					
		Burial					
	4	Birth					
		Marr.					
	Full Name of Spouse	Death					
		Burial					
	5	Birth					
		Marr.					
	Full Name of Spouse	Death					
		Burial					
	6	Birth					
		Marr.					
	Full Name of Spouse	Death					
		Burial					
	7	Birth					
		Marr.					
	Full Name of Spouse	Death					
		Burial					
	8	Birth					
		Marr.					
	Full Name of Spouse	Death					
		Burial					

Compiler

Address

City, State, Zip

Date

Notes:

Form A100. Family Group Sheet by The Everton Publishers, P.O. Box 368, Logan, UT 84321. Publishers of *The Genealogical Helper*. Send for a free catalogue with list and full descriptions of many genealogical aids.

Husband's Full Name

Additional Children and Sources:

Husband's name _____ Wife's name _____

Sex	Children's Names in Full (Arrange in order of birth)	Children's Data	Day Month Year	City, Town or Place County or Province, etc. State or Country	Add. info. on Children
	9	Birth			
		Marr.			
	Full Name of Spouse	Death			
		Burial			
	10	Birth			
		Marr.			
	Full Name of Spouse	Death			
		Burial			
	11	Birth			
		Marr.			
	Full Name of Spouse	Death			
		Burial			
	12	Birth			
		Marr.			
	Full Name of Spouse	Death			
		Burial			
	13	Birth			
		Marr.			
	Full Name of Spouse	Death			
		Burial			
	14	Birth			
		Marr.			
	Full Name of Spouse	Death			
		Burial			
	15	Birth			
		Marr.			
	Full Name of Spouse	Death			
		Burial			

Sources for Husband:

Sources for Wife:

Sources for Children:

Additional Information:

Family Group Sheet

Husband's Full Name John Church **Chart No.**

Husband's Data	Day Month Year	City, Town or Place	County or Province, etc.	State or Country	Add. Info. on Husband
Birth					
Chr'nd					
Marr.					
Death					
Burial					

Places of Residence TX

Occupation | Church Affiliation | Military Rec.

Other wives, if any. No. (1) (2) etc.
Make separate sheet for each marr.

His Father | Mother's Maiden Name

Wife's Full Maiden Name Julia Edmondson Cotley

Wife's Data	Day Month Year	City, Town or Place	County or Province, etc	State or Country	Add. Info. on Wife
Birth	8 Dec 1864				
Chr'nd					
Death					
Burial					

Places of Residence

Occupation | Church Affiliation | Military Rec.

Other husbands, if any. No. (1) (2) etc.
Make separate sheet for each marr.

Her Father Aaron Cotley Mother's Maiden Name Mary Somerville Smith

Sex	Childrens Names in Full (Arrange in order of birth)	Childrens Data	Day Month Year	City, Town or Place	County or Province, etc.	State or Country	Add. info. on Children
	1 Marion Somerville	Birth	1 Mar 1884				
		Marr.					
	Full Name of Spouse	Death					
		Burial					
	2 Thomas Arthur	Birth	28 Oct 1885				
		Marr.					
	Full Name of Spouse	Death					
		Burial					
	3 Julia Morrow	Birth					
		Marr.					
	Full Name of Spouse Shreveport, LA P. R. Gilmer	Death					
		Burial					
	4	Birth					
		Marr.					
	Full Name of Spouse	Death					
		Burial					
	5	Birth					
		Marr.					
	Full Name of Spouse	Death					
		Burial					
	6	Birth					
		Marr.					
	Full Name of Spouse	Death					
		Burial					
	7	Birth					
		Marr.					
	Full Name of Spouse	Death					
		Burial					
	8	Birth					
		Marr.					
	Full Name of Spouse	Death					
		Burial					

Compiler | Notes:

Address

City, State, Zip

Date

Form A100, Family Group Sheet by The Everton Publishers, P.O. Box 368, Logan, UT 84321. Publishers of *The Genealogical Helper*. Send for a free catalogue with list and full descriptions of many genealogical aids.

Husband's Full Name _____

Additional Children and Sources:

Husband's name

Wife's name

Sex	Children's Names in Full (Arrange in order of birth)	Children's Data	Day Month Year	City, Town or Place County or Province, etc. State or Country	Add. info. on Children
	9	Birth			
		Marr.			
	Full Name of Spouse	Death			
		Burial			
	10	Birth			
		Marr.			
	Full Name of Spouse	Death			
		Burial			
	11	Birth			
		Marr.			
	Full Name of Spouse	Death			
		Burial			
	12	Birth			
		Marr.			
	Full Name of Spouse	Death			
		Burial			
	13	Birth			
		Marr.			
	Full Name of Spouse	Death			
		Burial			
	14	Birth			
		Marr.			
	Full Name of Spouse	Death			
		Burial			
	15	Birth			
		Marr.			
	Full Name of Spouse	Death			
		Burial			

Sources for Husband:

Sources for Wife:

Sources for Children:

Additional Information:

Family Group Sheet

Husband's Full Name George Washington Coffey **Chart No.**

Husband's Data	Day Month Year	City, Town or Place	County or Province, etc.	State or Country	Add. Info. on Husband
Birth	c Dec. 1806				
Chr'nd					
Marr.					
Death	Mar 17, 1840	Jackson, MS			
Burial					

Places of Residence

Occupation | Church Affiliation | Military Rec.

Other wives, if any. No. (1) (2) etc.
Make separate sheet for each marr.

His Father Ambrose Coffey Mother's Maiden Name Mildred Moore

Wife's Full Maiden Name Mary Catherine Isler

Wife's Data	Day Month Year	City, Town or Place	County or Province, etc.	State or Country	Add. Info. on Wife
Birth					
Chr'nd					
Death					
Burial					

Places of Residence

Occupation | Church Affiliation | Military Rec.

Other husbands, if any. No. (1) (2) etc.
Make separate sheet for each marr.

Her Father Peter Isler Mother's Maiden Name Mary Dromgoole

Sex	Childrens Names in Full (Arrange in order of birth)	Childrens Data	Day Month Year	City, Town or Place	County or Province, etc.	State or Country	Add. info. on Children
	1 Camilla	Birth					no issue
		Marr.					
	Full Name of Spouse Professor Rohrer	Death					
		Burial					
	2 Eugenia	Birth	15 Dec 1854	Jackson, MS			
		Marr.					
	Full Name of Spouse Alexander Goodridge	Death					
		Burial					
	3	Birth					
		Marr.					
	Full Name of Spouse	Death					
		Burial					
	4	Birth					
		Marr.					
	Full Name of Spouse	Death					
		Burial					
	5	Birth					
		Marr.					
	Full Name of Spouse	Death					
		Burial					
	6	Birth					
		Marr.					
	Full Name of Spouse	Death					
		Burial					
	7	Birth					
		Marr.					
	Full Name of Spouse	Death					
		Burial					
	8	Birth					
		Marr.					
	Full Name of Spouse	Death					
		Burial					

Compiler

Address

City, State, Zip

Date

Notes:

Form A100 Family Group Sheet by The Everton Publishers
P.O. Box 368, Logan, UT 84321 Publishers of The Genealogical Helper. Send for a free catalogue with list and full descriptions of many genealogical aids.

Husband's Full Name

Additional Children and Sources:

Husband's name

Wife's name

Sex	Childrens Names in Full (Arrange in order of birth)	Childrens Data	Day Month Year	City, Town or Place County or Province, etc. State or Country	Add. info. on Children
	9	Birth			
		Marr.			
	Full Name of Spouse	Death			
		Burial			
	10	Birth			
		Marr.			
	Full Name of Spouse	Death			
		Burial			
	11	Birth			
		Marr.			
	Full Name of Spouse	Death			
		Burial			
	12	Birth			
		Marr.			
	Full Name of Spouse	Death			
		Burial			
	13	Birth			
		Marr.			
	Full Name of Spouse	Death			
		Burial			
	14	Birth			
		Marr.			
	Full Name of Spouse	Death			
		Burial			
	15	Birth			
		Marr.			
	Full Name of Spouse	Death			
		Burial			

Sources for Husband:

Sources for Wife:

Sources for Children:

Additional Information:

Family Group Sheet

Husband's Full Name Alexander Goodridge **Chart No.**

Husband's Data	Day Month Year	City, Town or Place	County or Province, etc.	State or Country	Add. Info. on Husband
Birth					
Chr'nd					
Marr.					
Death					
Burial					

Places of Residence Norfolk, VA

Occupation | Church Affiliation | Military Rec.

Other wives, if any. No. (1) (2) etc.
Make separate sheet for each marr.

His Father | Mother's Maiden Name

Wife's Full Maiden Name Eugenia Coffey

Wifes Data	Day Month Year	City, Town or Place	County or Province, etc	State or Country	Add. Info. on Wife
Birth	15 Dec 1854	Jackson, MS			
Chr'nd					
Death					
Burial					

Places of Residence

Occupation | Church Affiliation | Military Rec.

Other husbands, if any. No. (1) (2) etc.
Make separate sheet for each marr.

Her Father George Washington Coffey Mother's Maiden Name Mary Catherine Isler

Sex	Childrens Names, in Full (Arrange in order of birth)	Childrens Data	Day Month Year	City, Town or Place	County or Province, etc.	State or Country	Add. info. on Children
	1 Sarah	Birth					
		Marr.					
	Full Name of Spouse Columbia, TN Ernest E. McLemore	Death					
		Burial					
	2	Birth					
		Marr.					
	Full Name of Spouse	Death					
		Burial					
	3	Birth					
		Marr.					
	Full Name of Spouse	Death					
		Burial					
	4	Birth					
		Marr.					
	Full Name of Spouse	Death					
		Burial					
	5	Birth					
		Marr.					
	Full Name of Spouse	Death					
		Burial					
	6	Birth					
		Marr.					
	Full Name of Spouse	Death					
		Burial					
	7	Birth					
		Marr.					
	Full Name of Spouse	Death					
		Burial					
	8	Birth					
		Marr.					
	Full Name of Spouse	Death					
		Burial					

Compiler

Address

City, State, Zip

Date

Notes:

Form A100. Family Group Sheet by The Everton Publishers, P.O. Box 368, Logan, UT 84321. Publishers of *The Genealogical Helper*. Send for a free catalogue with list and full descriptions of many genealogical aids.

Husband's Full Name _____

Additional Children and Sources:

Husband's name

Wife's name

Sex	Childrens Names in Full (Arrange in order of birth)	Childrens Data	Day Month Year	City, Town or Place County or Province, etc. State or Country	Add. info. on Children
	9	Birth			
		Marr.			
	Full Name of Spouse	Death			
		Burial			
	10	Birth			
		Marr.			
	Full Name of Spouse	Death			
		Burial			
	11	Birth			
		Marr.			
	Full Name of Spouse	Death			
		Burial			
	12	Birth			
		Marr.			
	Full Name of Spouse	Death			
		Burial			
	13	Birth			
		Marr.			
	Full Name of Spouse	Death			
		Burial			
	14	Birth			
		Marr.			
	Full Name of Spouse	Death			
		Burial			
	15	Birth			
		Marr.			
	Full Name of Spouse	Death			
		Burial			

Sources for Husband:

Sources for Wife:

Sources for Children:

Additional Information:

Family Group Sheet

Husband's Full Name Eli Coffey **Chart No.**

Husband's Data	Day Month Year	City, Town or Place	County or Province, etc.	State or Country	Add. Info. on Husband
Birth	Mar 1, 1763	Albemarle	County, VA		
Chr'nd					
Marr.	<1790				
Death	Sept 5, 1847	Johnson or Pettis	County, MO		
Burial					

Places of Residence

Occupation Church Affiliation Military Rec.

Other wives, if any. No. (1) (2) etc.
Make separate sheet for each marr.

His Father Rev James Coffey Mother's Maiden Name Elizabeth Cleveland

Wife's Full Maiden Name Hannah Allen

Wifes Data	Day Month Year	City, Town or Place	County or Province, etc	State or Country	Add. Info. on Wife
Birth					
Chr'nd					
Death					
Burial					

Places of Residence

Occupation Church Affiliation Military Rec.

Other husbands, if any. No. (1) (2) etc.
Make separate sheet for each marr.

Her Father David Allen Mother's Maiden Name Hannah

Sex	Childrens Names in Full (Arrange in order of birth)	Childrens Data	Day Month Year	City, Town or Place	County or Province, etc.	State or Country	Add. info. on Children
	1 James	Birth					d. in infancy
	Full Name of Spouse	Marr.					
		Death					
		Burial					
	2 Allen	Birth					d. in infancy
	Full Name of Spouse	Marr.					
		Death					
		Burial					
	3 Asbury Madison	Birth	July 25, 1804	Wilkes	County, NC		
	Full Name of Spouse	Marr.	July 22, 1828				
	Mary Bradford	Death	Nov 28, 1897	Knobnoster, Johnson	County, MO		
		Burial					
	4	Birth					
	Full Name of Spouse	Marr.					
		Death					
		Burial					
	5	Birth					
	Full Name of Spouse	Marr.					
		Death					
		Burial					
	6	Birth					
	Full Name of Spouse	Marr.					
		Death					
		Burial					
	7	Birth					
	Full Name of Spouse	Marr.					
		Death					
		Burial					
	8	Birth					
	Full Name of Spouse	Marr.					
		Death					
		Burial					

Compiler

Address

City, State, Zip

Date

Notes:

Form A100. Family Group Sheet by The Everton Publishers, P.O. Box 368, Logan, UT 84321. Publishers of *The Genealogical Helper*. Send for a free catalogue with list and full descriptions of many genealogical aids.

Husband's Full Name

Additional Children and Sources:

Husband's name | Wife's name

Sex	Childrens Names in Full (Arrange in order of birth)	Childrens Data	Day	Month	Year	City, Town or Place	County or Province, etc.	State or Country	Add. info. on Children
	9	Birth							
		Marr.							

Eli Coffey (by Marvin Coffey)

The next child was Eli (often spelled Ely in some records). He was born March 1, 1763, probably in Albemarle county Virginia. He married Hannah Allen, daughter of David and Hannah Allen, and they probably lived in Wilkes county[37] North Carolina until 1816[20] when they moved to Wayne county Kentucky. Eli was quite active in the Yadkin Baptist church, serving as church clerk, 1804-1807. In June of the latter year he left the church "on account of principle and rules of said society.[17] In 1808 he was a Justice of the Peace.[61] He is said to have died at the home of his son, Colonel Asbury Madison Coffey in Knobnoster, Missouri September 5, 1847. However, Asbury did not move to Knobnoster until 1859 and was in Pettis county Missouri at that time. There is a Revolutionary War pension application[38] for Eli Coffey, and his son Asbury wrote a letter[39] in which he says that his father entered the army at the age of 16 and served the balance of the war.

Eli and Hannah had 2 boys that died in infancy, James and Allen,[40] and one who lived to maturity. The latter was Colonel Asbury Madison Coffey, born July 25, 1804 in Wilkes county North Carolina. He graduated from Center College in Danville, Kentucky in 1826 and moved to Tennessee where he taught school. On July 22, 1828 he married one of his former pupils, Mary Bradford. She was a niece of Sarah Bradford, the wife of Rice Coffey who was the brother of Asbury's father Eli.[40] Asbury and Mary lived in McMinn county Tennessee[41] until 1842. During this time he was treasurer of the East Tennessee and Virginia Railroad.[16] They moved to Pettis county Missouri, and finally in 1859 to Knobnoster, Johnson county, Missouri. Asbury was elected to the legislature from Pettis county in 1850 and appointed as an Indian Agent by President Fillmore in 1851.[42] He lived for some years among the Peories in Kansas.[43] He was a member of the first Territorial Legislature of Kansas ("Bogus Legislature") in 1855 and Coffey county Kansas was named for him, but not the town of Coffeyville as many have stated.[44] Of some interest to Western Coffeys is the fact that 2 of his children settled in the Beaverton-Portland, Oregon area. These were Henry and Rachael. The latter married Robert Walker. Asbury died in Knobnoster November 28, 1897.[45]

Additional Information:

Family Group Sheet

Husband's Full Name Asbury Madison Coffey **Chart No.**

Husband's Data	Day Month Year	City, Town or Place	County or Province, etc.	State or Country	Add. Info. on Husband
Birth	July 25, 1804	Wilkes County, NC			
Chr'nd					
Marr.	July 22, 1828				
Death	Nov 28, 1897	Knobnoster, Johnson County, MO			
Burial					

Places of Residence

Occupation Church Affiliation Military Rec.

Other wives, if any. No. (1) (2) etc.
Make separate sheet for each marr.

His Father Eli Coffey Mother's Maiden Name Hannah Allen

Wife's Full Maiden Name Mary Bradford

Wife's Data	Day Month Year	City, Town or Place	County or Province, etc	State or Country	Add. Info. on Wife
Birth					
Chr'nd					
Death					
Burial					

Places of Residence

Occupation Church Affiliation Military Rec.

Other husbands, if any. No. (1) (2) etc.
Make separate sheet for each marr.

Her Father Colonel Henry Bradford Mother's Maiden Name

Sex	Children's Names in Full (Arrange in order of birth)	Children's Data	Day Month Year	City, Town or Place	County or Province, etc.	State or Country	Add. info. on Children
M	1	Birth	1829				
	Full Name of Spouse	Marr.					
		Death					
		Burial					
	2 Rufus L.	Birth	c1831				
		Marr.					
	Full Name of Spouse Martha Ann	Death	Dec 25, 1860				
		Burial					
	3 Alexander B.	Birth	c1832				
		Marr.					
	Full Name of Spouse Mary Bradford	Death					
		Burial					
M	4	Birth	1835 (or 1839/40)				
		Marr.					
	Full Name of Spouse	Death					
		Burial					
	5 Ellen B.	Birth	c1836				Knobnoster MO
		Marr.					
	Full Name of Spouse Corrum	Death					
		Burial					
	6 Mary	Birth	c1838				
		Marr.					
	Full Name of Spouse	Death					
		Burial					
	7 Tipton H.	Birth	Feb 18, 1846				
		Marr.					
	Full Name of Spouse	Death	Dec 19, 1860				
		Burial					
	8 Henry	Birth	July 8, 1848				
		Marr.					
	Full Name of Spouse	Death	Nov 1934				
		Burial					

Compiler

Address

City, State, Zip

Date

Notes:

Form A100, Family Group Sheet by The Everton Publishers, P.O. Box 368, Logan, UT 84321. Publishers of *The Genealogical Helper*. Send for a free catalogue with list and full descriptions of many genealogical aids.

Husband's Full Name

Additional Children and Sources:

Husband's name

Wife's name

Sex	Children's Names in Full (Arrange in order of birth)	Children's Data	Day Month Year	City, Town or Place County or Province, etc. State or Country	Add. info. on Children
	9 Rachael Frances	Birth	July 8, 1848		
		Marr.	May 24, 1871		
	Full Name of Spouse	Death			
	Robert H. Walker	Burial			
	10	Birth			
		Marr.			
	Full Name of Spouse	Death			
		Burial			
	11	Birth			
		Marr.			
	Full Name of Spouse	Death			
		Burial			
	12	Birth			
		Marr.			
	Full Name of Spouse	Death			
		Burial			
	13	Birth			
		Marr.			
	Full Name of Spouse	Death			
		Burial			
	14	Birth			
		Marr.			
	Full Name of Spouse	Death			
		Burial			
	15	Birth			
		Marr.			
	Full Name of Spouse	Death			
		Burial			

Sources for Husband:

Sources for Wife:

Sources for Children:

Additional Information:

Family Group Sheet

Husband's Full Name Rice Coffey **Chart No.**

Husband's Data	Day Month Year	City, Town or Place	County or Province, etc.	State or Country	Add. Info. on Husband
Birth	Apr 1766	Amherst County, VA			
Chr'nd					
Marr.	1790				
Death	July 24, 1853	Wartrace, Bedford County, TN			
Burial					

Places of Residence

Occupation | Church Affiliation | Military Rec.

Other wives, if any. No. (1) (2) etc. Make separate sheet for each marr.

His Father Rev. James Coffey Mother's Maiden Name Elizabeth Cleveland

Wife's Full Maiden Name Sarah "Sally" Bradford

Wifes Data	Day Month Year	City, Town or Place	County or Province, etc.	State or Country	Add. Info. on Wife
Birth	June 22, 1770				
Chr'nd					
Death	Sept 3, 1840	Bell Buckle, TN			
Burial					

Places of Residence

Occupation | Church Affiliation | Military Rec.

Other husbands, if any. No. (1) (2) etc. Make separate sheet for each marr.

Her Father Mother's Maiden Name

Sex	Children's Names in Full (Arrange in order of birth)	Children's Data	Day Month Year	City, Town or Place	County or Province, etc.	State or Country	Add. Info. on Children
	1 Jerusha (or Joenash)	Birth	May 4, 1792	NC			
		Marr.	unm.				
	Full Name of Spouse	Death	Mar 10, 1810	Bell Buckle, Bedford County, TN			
		Burial					
	2 Elvira	Birth	May 14, 1794	NC			
		Marr.	unm.				
	Full Name of Spouse	Death	July 10, 1849				
		Burial					
	3 (Col.) Henry Bradford	Birth	July 12, 1796	NC			
		Marr.					
	Full Name of Spouse Sarah Edmondson	Death	Apr 11, 1864	Jackson, AL			
		Burial					
	4 Mary C. (or G.)	Birth	Oct 12, 1797	NC			
		Marr.					
	Full Name of Spouse John Kendall	Death	Oct 22, 1878				
		Burial					
	5 Weightstill Avery	Birth	1801	NC			
		Marr.	unm.				
	Full Name of Spouse	Death	1837				
		Burial					
	6 Alexander Hamilton	Birth	1803/4	NC			
		Marr.					
	Full Name of Spouse (Mary) Nancy E. (Matherly) Weatherly	Death	1864	Bedford County, TN			
		Burial					
	7 Martha "Patsy"	Birth	1805/6	(or 1808) TN			
		Marr.					
	Full Name of Spouse Alex Yell (Bell?)	Death	1845				
		Burial					
	8 Benjamin B.	Birth	1809/10	TN			
		Marr.					
	Full Name of Spouse (Beach?) Mary E. Roache	Death	1864				
		Burial					

Compiler

Address

City, State, Zip

Date

Notes:

Form A100. Family Group Sheet by The Everton Publishers, P.O. Box 368, Logan, UT 84321. Publishers of The Genealogical Helper. Send for a free catalogue with list and full descriptions of many genealogical aids.

Husband's Full Name

Additional Children and Sources:

Husband's name

Wife's name

Sex	Childrens Names in Full (Arrange in order of birth)	Childrens Data	Day Month Year	City, Town or Place County or Province, etc. State or Country	Add. info. on Children
	9 (Gen) John Reid	Birth	Mar 27, 1814	Wartrace, Bedford County, TN	
		Marr.	Aug 21, 1849		
	Full Name of Spouse	Death	Mar 21, 1896	Jackson County, AL	
	Mary Ann Cross	Burial			
	10	Birth			
		Marr.			
	Full Name of Spouse	Death			
		Burial			
	11	Birth			
		Marr.			
	Full Name of Spouse	Death			
		Burial			

Rice Coffey (by Marvin Coffey)

Rice Coffey, born April 1766 in Amherst county Virginia, was probably the ne child of James and Elizabeth. On December 13, 1764 James bought land along the Tye River in then Amherst county but now Nelson county (see map, page 35) from Thomas Jefferson.[46] The land in Albemarle county was sold in 2 parcels, one in 1766 and the other in 1767.[47] Thus Rice was probably the first child born in Amherst county. As previously mentioned he married Sarah (Sally) Bradford. This took place in 1790. She was born July 22, 1770 and died September 3, 1840 in Bedford county Tennessee.[48] Rice died at the same place July 24, 1853. Their home place was near Wartrace. They probably went there quite early as Rice appears in very few North Carolina records. He is on the 1788 and 1789 tax lists as well as those for 1796-99, but not on the 1790 or 1800 census. This could indicate that he was gone during the period 1790-95 and that he moved permanently about 1800 or soon thereafter. The first tax list in Tennessee in which he appears is 1812, in Bedford county (first list extant for that county). A short account[49] of the family written about 1890 by Rice Abner Coffey, a grandson, says that Rice moved from North Carolina to Bedford county Tennessee in 1808. It also says that all of the children except the last 3 were born in North Carolina which would put the migration date a bit earlier.

Rice and Sally were parents of 9 children. Some discrepancy exists in various lists of these children but I believe the one given at the end of this chapter is about as correct as we can get it. The 1820 census lists 5 male children and 3 female, which would be correct because Jerusha died in 1810. Rice and Sally's youngest son, John Reid was a colonel in the Mexican War (later Brigadier General of the Alabama Militia) and otherwise rather prominent in the south, serving as sheriff of Jackson county Alabama, and in 1861 as a delegate to the convention which passed the ordinance of secession.[50]

Family Group Sheet

Husband's Full Name Henry Bradford Coffey **Chart No.**

Husband's Data	Day Month Year	City, Town or Place	County or Province, etc.	State or Country	Add. Info. on Husband
Birth	12 Jul 1796	NC			
Chr'nd					
Marr.					
Death	11 Apr 1864	Jackson, AL			
Burial					

Places of Residence Bedford County, TN

Occupation Church Affiliation Military Rec.

Other wives, if any. No. (1) (2) etc.
Make separate sheet for each marr.

His Father Rice Coffey Mother's Maiden Name Sarah "Sally" Bradford

Wife's Full Maiden Name Sarah Edmondson

Wife's Data	Day Month Year	City, Town or Place	County or Province, etc	State or Country	Add. Info. on Wife
Birth					
Chr'nd					
Death					
Burial					

Places of Residence

Occupation Church Affiliation Military Rec.

Other husbands, if any. No. (1) (2) etc.
Make separate sheet for each marr.

Her Father Mother's Maiden Name

Sex	Childrens Names in Full (Arrange in order of birth)	Childrens Data	Day Month Year	City, Town or Place	County or Province, etc.	State or Country	Add. info. on Children
	1 Garland Rice	Birth					
		Marr.					
	Full Name of Spouse	Death					
		Burial					
	2 Richard Edmondson	Birth					
		Marr.					
	Full Name of Spouse	Death					
		Burial					
	3 William Elmore	Birth					
		Marr.					
	Full Name of Spouse	Death					
		Burial					
	4 Willey	Birth					
		Marr.					
	Full Name of Spouse	Death					
		Burial					
	5 Isom Lane	Birth					
		Marr.					
	Full Name of Spouse	Death					
		Burial					
	6 Elizabeth	Birth					
		Marr.					
	Full Name of Spouse	Death					
		Burial					
	7 Elvira	Birth					
		Marr.					
	Full Name of Spouse	Death					
		Burial					
	8 Mary	Birth					
		Marr.					
	Full Name of Spouse	Death					
		Burial					

Compiler Notes:

Address

City, State, Zip

Date

From A100, Family Group Sheet by The Everton Publishers, P.O. Box 368, Logan, UT 84321. Publishers of *The Genealogical Helper*. Send for a free catalogue with list and full descriptions of many genealogical aids.

Husband's Full Name

Additional Children and Sources:

Husband's name

Wife's name

Sex	Childrens Names in Full (Arrange in order of birth)	Childrens Data	Day Month Year	City, Town or Place County or Province, etc. State or Country	Add. info. on Children
	9 Martha	Birth			
		Marr.			
	Full Name of Spouse	Death			
		Burial			
	10	Birth			
		Marr.			
	Full Name of Spouse	Death			
		Burial			
	11	Birth			
		Marr.			
	Full Name of Spouse	Death			
		Burial			
	12	Birth			
		Marr.			
	Full Name of Spouse	Death			
		Burial			
	13	Birth			
		Marr.			
	Full Name of Spouse	Death			
		Burial			
	14	Birth			
		Marr.			
	Full Name of Spouse	Death			
		Burial			
	15	Birth			
		Marr.			
	Full Name of Spouse	Death			
		Burial			

Sources for Husband:

Sources for Wife:

Sources for Children:

Additional Information:

Family Group Sheet

Husband's Full Name Joel Coffey **Chart No.**

Husband's Data	Day Month Year	City, Town or Place	County or Province, etc.	State or Country	Add. Info. on Husband
Birth	1770	Amherst County, VA			
Chr'nd					
Marr.					
Death	Dec 1826	Wayne County, KY			
Burial					

Places of Residence

Occupation Church Affiliation Military Rec.

Other wives, if any No. (1) (2) etc
Make separate sheet for each marr

His Father Rev. James Coffey Mother's Maiden Name Elizabeth Cleveland

Wife's Full Maiden Name Martha "Patsy"

Wife's Data	Day Month Year	City, Town or Place	County or Province, etc	State or Country	Add. Info. on Wife
Birth					
Chr'nd					
Death					
Burial					

Places of Residence

Occupation Church Affiliation Military Rec.

Other husbands, if any No. (1) (2) etc
Make separate sheet for each marr

Her Father Mother's Maiden Name

Sex	Children's Names in Full (Arrange in order of birth)	Children's Data	Day Month Year	City, Town or Place	County or Province, etc.	State or Country	Add. info. on Children
	1 Nathaniel	Birth					Wife 2:
		Marr.	1823				Nancy
	Full Name of Spouse	Death					Clark
	Louisa Durham	Burial					m. >1830
	2 Alvina (Elvira)	Birth					
		Marr.	Mar 27, 1828				
	Full Name of Spouse	Death					
	Martin Wright	Burial					
	3 Carolina (Caroline)	Birth	c1819	Wayne County, KY			
		Marr.					
	Full Name of Spouse	Death					
	Noah Summers	Burial					
	4 Martha L.	Birth					
		Marr.	Feb 19, 1835				
	Full Name of Spouse	Death					
	Perry M. Stacey	Burial					
	5 Frances ("Franky")	Birth					
		Marr.					
	Full Name of Spouse	Death					
	Andrew Jackson Jones	Burial					
	6 Henry B.	Birth					
		Marr.	Jan 1838	Wayne County, KY			
	Full Name of Spouse	Death		Macon or Moniteau County, MO			
	Sara Ann Isbell	Burial					
	7	Birth					
		Marr.					
	Full Name of Spouse	Death					
		Burial					
	8	Birth					
		Marr.					
	Full Name of Spouse	Death					
		Burial					

Compiler Notes:

Address

City, State, Zip

Date

Form A100, Family Group Sheet by The Everton Publishers, P.O. Box 368, Logan, UT 84321. Publishers of The Genealogical Helper. Send for a free catalogue with list and full descriptions of many genealogical aids.

Husband's Full Name

Additional Children and Sources:

Husband's name

Wife's name

Sex	Childrens Names in Full (Arrange in order of birth)	Childrens Data	Day Month Year	City, Town or Place County or Province, etc. State or Country	Add. info. on Children
	9	Birth			
		Marr.			
	Full Name of Spouse	Death			
		Burial			
	10	Birth			
		Marr.			
	Full Name of Spouse	Death			
		Burial			
	11	Birth			
		Marr.			
	Full Name of Spouse	Death			
		Burial			
	12	Birth			
		Marr.			
	Full Name of Spouse	Death			
		Burial			
	13	Birth			
		Marr.			
	Full Name of Spouse	Death			
		Burial			
	14	Birth			
		Marr.			
	Full Name of Spouse	Death			
		Burial			
	15	Birth			
		Marr.			
	Full Name of Spouse	Death			
		Burial			

Sources for Husband:

Joel Coffey (by Marvin Coffey)

The tenth child of James and Elizabeth was Joel, born in 1770 in Amherst county Virginia. He married Martha (Patsy) _____ (maiden name unknown). It is difficult to be certain about records in Wilkes county for Joel, as he can be confused with another Joel living there. This other Joel will be discussed in Chapter 7. Our Joel may have gone to Burke county as he and his family are reported[4] to have moved from there to Wayne county Kentucky about 1806. A Joel of the "correct" age appears on the 1800 and 1810 census of Burke county. Joel was a carpenter and built the Wayne county courthouse in 1825.[4] He died in December 1826 leaving a will.[51] Martha went to Randolph county Missouri where she died in 1839.

Additional Information:

Family Group Sheet

Husband's Full Name Lewis Russell Coffey

Chart No.

Husband's Data	Day Month Year	City, Town or Place	County or Province, etc.	State or Country	Add. Info. on Husband
Birth	Nov 18, 1792	Amherst County, VA			
Chr'nd					
Marr.	Dec 10, 1795	Wilkes County, NC			
Death	Sept 29, 1850	Wayne County, KY			
Burial					

Places of Residence

Occupation | Church Affiliation | Military Rec.

Other wives, if any. No. (1) (2) etc. Make separate sheet for each marr.

His Father Rev. James Coffey | Mother's Maiden Name Elizabeth Cleveland

Wife's Full Maiden Name Bidant "Biddie" Moore

Wife's Data	Day Month Year	City, Town or Place	County or Province, etc.	State or Country	Add. Info. on Wife
Birth	May 3, 1795				
Chr'nd					
Death	Jan 13, 1851	Wayne County, KY			
Burial					

Places of Residence

Occupation | Church Affiliation | Military Rec.

Other husbands, if any. No. (1) (2) etc. Make separate sheet for each marr.

Her Father Jesse Moore | Mother's Maiden Name Alley

Sex	Children's Names in Full (Arrange in order of birth)	Children's Data	Day Month Year	City, Town or Place	County or Province, etc.	State or Country	Add. Info. on Children
	1 Elizabeth "Betsy"	Birth	1797/8	Wilkes County, NC			
		Marr.	Mar 17, 1819				
	Full Name of Spouse	Death	Dec 5, 1868	Tazewell County, IL			
	Richard Northcraft Cullom	Burial					
	2 Mary "Polly"	Birth	Oct 19, 1800	NC			
		Marr.	Jan 4, 1821				
	Full Name of Spouse	Death	Mar 29, 1855	Wayne County, KY			
	Joshua Oatts	Burial					
	3 James Lewis	Birth	Sept 12, 1802				
		Marr.	Feb 1829				
	Full Name of Spouse	Death	Aug 7, 1855				
	Sarah Alloway Strange	Burial					
	4 Henderson	Birth	Oct 8, 1804	Wilkes County, NC			
		Marr.	Aug 27, 1827				
	Full Name of Spouse	Death	Dec 8, 1868 (or Dec 6, 1866)				
	Minerva Alexander	Burial					
	5 Edward Northcraft Cullom	Birth					
		Marr.					
	Full Name of Spouse	Death	< Apr 13, 1850				
	Rachael A. Isaacs	Burial					
	6 Rachael	Birth	c 1809				
		Marr.	1829/30				
	Full Name of Spouse	Death					
	Thomas Jefferson Jones	Burial					
	7 Shelby	Birth	Aug 1811	Wayne County, KY			
		Marr.					
	Full Name of Spouse	Death	Sept 2, 1863				
	Zerilda Emarine Meadows	Burial					
	8 Jesse Moore	Birth					
		Marr.	1832				
	Full Name of Spouse (or Elizabeth Griffin) Elizabeth Ann Smith	Death	Aug 1835	Wayne County, KY			
		Burial					

Compiler

Address

City, State, Zip

Date

Notes:

Form A100 Family Group Sheet by The Everton Publishers, P.O. Box 368, Logan, UT 84321 Publishers of The Genealogical Helper. Send for a free catalogue with list and full descriptions of many genealogical aids.

Husband's Full Name

Additional Children and Sources:

Husband's name

Wife's name

Sex	Children's Names in Full (Arrange in order of birth)	Children's Data	Day Month Year	City, Town or Place County or Province, etc. State or Country	Add. info. on Children
	9 Benjamin Franklin	Birth	Dec 10, 1816		
		Marr.	Oct 11, 1842		
	Full Name of Spouse	Death	May 11, 1868		
	Mary Ann Worsham	Burial			
	10 Thomas Coleman	Birth	1819		other wives listed below*
		Marr.	Dec 11, 1839		
	Full Name of Spouse	Death			
	Mary "Polly" Havens	Burial			
	11 Cleveland L.	Birth			Wife 2: Sophronia Oatts
		Marr.			
	Full Name of Spouse	Death	Oct 26, 1834		
	Bradshaw	Burial			
	12	Birth			
		Marr.			
	Full Name of Spouse	Death			
		Burial			
	13	Birth			
		Marr.			
	Full Name of Spouse	Death			
		Burial			
	14	Birth			
		Marr.			
	Full Name of Spouse	Death			
		Burial			
	15	Birth			
		Marr.			
	Full Name of Spouse	Death			
		Burial			

Sources for Husband:

Sources for Wife:

Sources for Children: * 2. Patience Jane Miller m. Aug 23, 1848
3. Sarah Havens
4. Mrs. Amanda Jane Hudson Stone

Additional Information: